ESCANABA DAILY PRESS

Editorial Offices. Call 786-1021 | (Read By More Than 45,000 Daily) | Business Offices: Call 786-2021

60th Year, No. 302 | 16 Pages | Escanaba, Michigan 49829 | Friday, March 14, 1969

Israeli Planes Bomb Jordan; Suez Is Quiet

TEL AVIV (AP) — Israeli warplanes roared over Jordan today and hammered a suspected guerrilla pocket a few miles beyond the Jordan River and just south of the Sea of Galilee.

A Jordanian army spokesman in Amman said two civilians were killed and nine injured, five seriously, in the 15-minute raid by four Mystere jets. Jordan sent a complaint to the United Nations.

Witnesses reported smoke and flames rising from the Jordan Valley, and military sources said the targets were bases of the Arab commando organization Al Fatah.

The army would give no information, and no further details were available.

The Suez Canal, scene of five artillery battles in the past six days, was reported quiet.

Israeli and Egyptian gunners exchanged fire up and down the 103-mile waterway twice Thursday. Fires could be seen blazing at the Port Suez refinery complex and at Ismailia, but Cairo Radio said they were under control. Egypt also said six Egyptians had been wounded.

For the first time since the 1967 war, the shooting came within a dozen miles of Port Said, Egypt's sprawling Mediterranean port at the northern end of the canal.

Egypt claimed its guns downed three Israeli helicopters, but an Israeli spokesman denied the report. Israel reported no casualties or material losses.

An Egyptian communique said three Israeli missile positions were destroyed, as well as two artillery batteries, six tanks, eight mortar batteries, eight observation posts and four administrative areas.

The communique also claimed "the enemy suffered a large number of killed and wounded."

Sault Mothers Playing Hockey

SAULT STE. MARIE (AP)—Some 65 Sault Ste. Marie mothers are bent on proving the adage that mother love knows no bounds—by playing a hockey game.

The match is scheduled for March 26 and the participants will be members of the Mothers' Hockey Club.

It is part of the club's campaign to raise enough money to finance a second artificial ice rink for Sault Ste. Marie.

First Choice Is 'Freeloader'

LANSING (AP) — Sen. George Kuhn, R - Birmingham, announced Thursday results of an informal poll he conducted to learn the electorate's preferences in titles for members of the newly organized county boards of supervisors.

He offered these choices: Aldermen, assemblymen, selectmen and freeholders.

Most of those polled selected none of the above and instead suggested "freeloader," Kuhn said.

Today's Chuckle

If you are one of those who thinks you're getting too much government, you can be thankful you are not getting as much as you are paying for.

Weather

ESCANABA AND VICINITY—Variable cloudiness today and tonight. Partly cloudy Saturday. Highs today and Saturday in the lower 30s. Low tonight 18. Sunday snow flurries and colder. The highest temperature yesterday was 32 and the overnight low was 9. Winds westerly today 5 to 12 mph and northwest Saturday 5 to 15 mph. Precipitation probabilities: today and tonight, 10%; Saturday, 20%. Six inches of snow on the ground.

Upper Peninsula — Mostly cloudy this afternoon with a chance of snow flurries in the west half and light to very light snow in the east half. Highs in the lower 30s. Partly cloudy and cool tonight with a chance of occasional very light snow or snow flurries in the east portion. Lows 15 to 20. Variable cloudiness Saturday with a chance of occasional light snow or snow flurries in the west portion. Highs in the 30s.

Sun sets today at 5:38 p. m., and rises Saturday at 6:08 a. m.

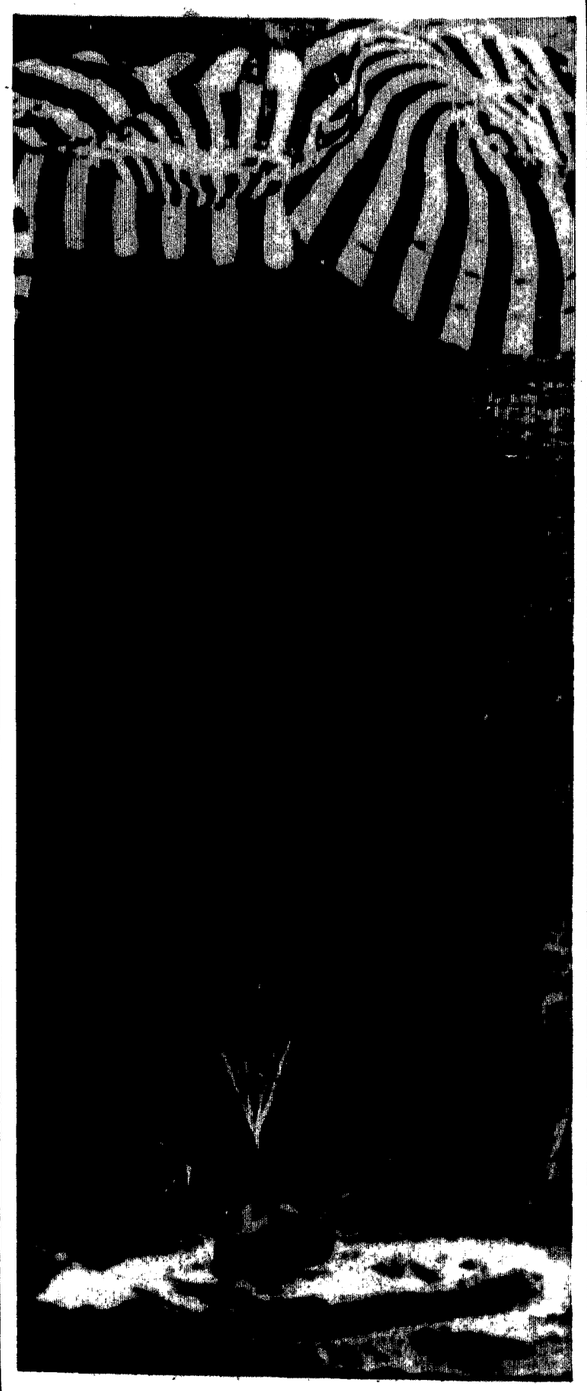

APOLLO 9 splashes down in gentle seas just three miles from the recovery ship. Guadacanal, about 300 miles north of Puerto Rico. (AP Wirephoto via radio from the Guadalcanal)

Apollo 9 Flight Most Successful

ABOARD THE USS GUADALCANAL (AP) — The Apollo 9 astronauts take to the air again today.

They are scheduled to fly off the deck of this carrier on the first leg of a trip that ends with their family reunions at Ellington Air Force base near Houston.

The crewmen, Air Force Cols. James A. McDivitt and David R. Scott and civilian Russell L. Schweickart, go by helicopter to the Eleuthera Auxiliary Air Force base in the Bahamas. The spacemen will transfer to a Space Agency airplane for a 60-minute flight to a refueling stop at Cape Kennedy. They'll leave there half an hour later and are expected at Ellington at 4 p.m. EST.

The space trio rode their Apollo command module to a pinpoint landing Thursday, splashing into a calm Atlantic 300 miles north of Puerto Rico within view of television cameras aboard this ship.

Good Condition

After more than six hours of medical tests a flight surgeon said they were in very good condition with no significant medical problems.

The spacemen emerged from sick bay shaven and neatly dressed in blue over-alls and sneakers.

They walked to their heat-scarred spacecraft on the carrier deck and McDivitt said affectionately, "Good old Gumdrop," referring to the code name used for the module during the flight.

The astronauts were honored guests at a dinner of steak and baked potatoes in the ship's officers mess.

350-Pound Cake

Later, they took part in the ceremonial cutting of a 350-pound cake prepared by the ship's cooks.

While the astronauts rested and got accustomed to the gravity of earth, Space Agency officials celebrated what they had done.

Dr. George E. Mueller, associate director for manned space flight, called Apollo 9 "as successful a flight as any of us could ever wish for, as well as being as successful as any of us has ever seen."

He said he was especially pleased with the performance of the lunar module, which was flown manned for the f

Schweickart and McDivitt gave the spidery c manned debut, flying to more than 100 miles from the command module and then catching

(Please Turn To Pg. 12, Col. 2)

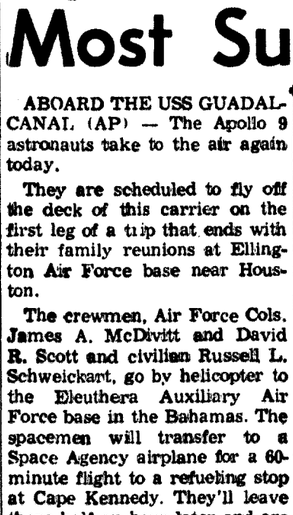

ABOARD THE USS GUADALCANAL (AP) — As the Apollo 9 astronauts were brought aboard this recovery ship Thursday, they were saluted by the honor boatswain's mate, David A. Moersch of Escanaba and four escorts called sideboys. Moersch is the son of Mr. and Mrs. Clyde Moersch, 323 S. 10th St. He entered the Navy in 1965, completed recruit training at Great Lakes, Ill., and has seen service in Vietnam.

Nixon Approves Missile Defense For U.S. Bases

Doves Attack Nixon's War Policy

WASHINGTON (AP) — Sen. J. W. Fulbright, with other congressional doves not far behind, has come down hard against the Nixon administration's handling of the Vietnam conflict, thus ending seven weeks of grace allowed the President to formulate his war policies.

In an interview, Fulbright broke the silence the war critics had imposed on themselves when Nixon took office to allow the new President time to try his hand where President Johnson had failed—to bring the fighting to a speedy end.

Neither De-Escalated

But Fulbright said, as of now, he is "extremely disappointed" in Nixon's handling of the war situation.

The Arkansas Democrat, who heads the powerful Senate Foreign Relations Committee, said that as of the moment he even feels the United States bears "greater responsibility" than the enemy in not de-escalating the fighting.

Following the bombing halt ordered last fall by President Johnson, Fulbright said, "It is my impression that we greatly increased our pacification program but did not take any other steps toward de-escalation."

"Neither side de-escalated," he went on, but "we share the greater responsibility."

Still Time

And since Nixon succeeded Johnson Jan. 20, the handling of the war "hasn't progressed as I hoped it would," Fulbright said. "I'm not a bit happy about it."

Fulbright said that he has asked his committee staff to prepare a study of the degree to which action by U.S. ground forces might have triggered the current enemy offensive.

He did say President Nixon still has time to reverse what appears to him to be a "re-escalation of the war."

Fulbright didn't make direct mention of it, but President Nixon has been considering the possibility of taking some sort of retaliatory action against North Vietnam because of the recent attacks against South Vietnamese population centers.

Not all the doves, however, want at this time to join in the attacks on Nixon. Sen. Albert Gore, D-Tenn., another Foreign Relations Committee member, said "I have nothing now that I want to voice."

Expressed Hope

New York Republican Jacob K. Javits, the newest Senate Foreign Relations Committee member, took a rather in-between position.

"I don't believe the time has yet expired in which the administration should be given the time to act," he said.

"But I believe the signs are very clear for the country and American policy that we must bring the Vietnam war to an end."

He expressed hope the new administration "will profit from the disaster that befell the Johnson administration and not go the same route."

Cities To Get Less Protection In Atom Attack

WASHINGTON (AP) — President Nixon announced today approval of a "new concept" of missile defense aimed primarily at protecting American missile bases, rather than cities, against nuclear attack.

It would cost $6 billion to $7 billion, he said.

Announcing his decision in a statement for his noon news conference, Nixon said plans will be shifted to provide more protection for American missile facilities and less than originally envisioned for cities.

"Although every instinct motivates me to provide the American people with complete protection against a major nuclear attack," Nixon said, "it is not now within our power to do so."

But he added: "The safety of our country requires that we should proceed now with the development and construction of the new system in a carefully phased program."

List Objectives

"The Sentinel system approved by the previous administration provided more capabilities for defense of cities than the program I am recommending," Nixon stated, "But it did not provide protection against some threats to our retaliatory forces which have developed subsequently."

The chief executive listed these objectives for his antimissile program:

—"Protection of our land-based retaliatory forces against a direct attack by the Soviet Union."

—"Defense of the American people against the kind of nuclear attack which Communist China is likely to be able to mount within the decade."

—Protection against possible accidental missile launches from any country.

In what appeared to be a message to the Soviet Union, Nixon said the modified Sentinel system "has been designed so that its defensive intent is unmistakable."

Provoke Soviets

Some ABM critics contend the Sentinel would be provocative to the Soviets.

Secretary of Defense Melvin R. Laird presented Nixon on March 5 with several options on a nuclear umbrella. Nixon said today he chose the option which would begin a "measured construction on an active defense of our retaliatory forces."

Although the cost of the revised system is nearly $2 billion higher than the Johnson administration plan, Nixon's ABM program would get under way rather slowly.

"Poses Risks"

Nixon said giving up construction of missile defense altogether "poses too many risks."

Using interceptor missiles and radars previously developed for the Sentinel, Nixon said protection will be provided for selected Minutemen missile sites as well as U.S. bomber bases and command and control facilities.

While such a system will provide general protection for the continental United States against a possible light Chinese attack in the 1970s, "this deployment will not require us to place missile and radar sites close to our major cities," he added.

Nixon said the first deployment covers only two missile sites the first of which will not be completed before 1973.

He pointed out the Soviet Union is now building up its strategic forces faster than was projected by U.S. intelligence in 1967 when the decision to deploy Sentinel was made.

Soviet Advances

Nixon cited these Soviet advances:

—They already have deployed an antiballistic missile system "which protects to some degree a wide area centered around Moscow. We will not have a comparable capability for over four years."

—The Soviets continue to deploy large intercontinental ballistic missiles capable of destroying U.S. Minuteman intercontinental ballistic missiles, bedrock of the American nuclear deterrent.

—The Soviets are "substantially increasing" their embryo fleet of missile-launching submarines and also appear to be

Please Turn To Page 12, Col. 8

Expect Russia To Follow Suit

Senate Ratifies A-Treaty

WASHINGTON (AP) — Senate ratification of the nuclear nonproliferation treaty has passed the next move in damping down the arms race to the United States' would be partner in disarmament talks—the Soviet Union.

U.S. diplomats generally expected that Moscow would soon follow suit. The Kremlin does not have to tussle with a sometimes balky legislature in its ratification routine.

But some figured the Soviets might foot-drag a while, using the delay for such political purposes as pressuring the West Germans to join the treaty.

It takes ratification by all three original nuclear co-sponsors of the pact—the United States, the Soviet Union and Britain—to bring the treaty into force. Britain ratified last November.

Also, at least 40 other nonnuclear nations must ratify. Since the treaty was presented to the world last July 1, a total of 87 countries have signed and 10 have ratified.

Lopsided Vote

A lopsided Senate vote of 83 to 15 in favor of the treaty Thursday climaxed an eight month U.S. delay caused by international tensions and domestic politics.

President Johnson sent the treaty to the Senate last July with a call for prompt ratification. The Soviet invasion of Czechoslovakia in August induced many senators to go slow on the pact. President Nixon, then campaigning, favored a period of delay but resubmitted the treaty to the Senate after he took office.

Sen. J. W. Fulbright, D-Ark., who floor-managed the treaty as chairman of the Foreign Relations Committee, beat back all amendments handily when the agreement did come up for debate.

The treaty carries two basic provisions: (1) nuclear nations pledge not to supply atomic arms to those who do not have them, and (2) the have-not countries agree not to acquire them.

Two Exceptions

It is a follow-up to the pioneer disarmament pact of atomic age, the 1963 test ban treaty which outlawed all except underground nuclear explosions.

The test ban pact was ratified by virtually all countries except France and Red China. Those two went ahead with their own nuclear programs and also have refused to sign the nonproliferation treaty.

But there is a major difference in the potential impact of the two treaties which makes prospects for the new accord far more uncertain.

In the test ban treaty, only the nuclear signers were limiting themselves in a practical way because they were the only treaty countries which had been conducting atomic tests.

Hold Outs

In signing the nonproliferation treaty, the nuclear powers are just confirming their existing policies against putting atomic weapons in the hands of others. It is the have-not countries who would be renouncing hopes for some day joining the nuclear club.

Thus a significant group of nations with technical ability to build nuclear arsenals are still debating whether to sign the nonproliferation treaty. They include West Germany, Japan, Israel and India.

The superpowers are particularly anxious to get such countries on the dotted line, for their main aim in the treaty is to prevent regional rivalries from developing into nuclear arms races which could ignite World War III.

Hart, Griffin For Nuclear Treaty

WASHINGTON (AP) — Both of Michigan's U.S. Senators, Democrat Philip A. Hart and Republican Robert P. Griffin, were among the 83 lawmakers who voted overwhelmingly Thursday to ratify the nuclear nonproliferation treaty.

In all, 49 Democrats and 34 Republicans voted for the treaty while seven Democrats and eight Republicans voted against it.

Mrs. Nixon Attends Circus

WASHINGTON (AP) — Mrs. Richard M. Nixon saw her first circus in five years, a special matinee for 6,300 poor and physically-handicapped children, and called it "really a great show."

"I've always loved the circus," said the President's wife, who was flanked at the performance Thursday by two 4-year-olds from an infant home.

Antipoverty Program Berated

WASHINGTON (AP) — An unpublished report by congressional investigators recommends that the Office of Economic Opportunity be stripped of its authority to coordinate antipoverty programs and that the responsibility be assumed directly by the White House.

The General Accounting Office, auditing arm of Congress, concluded after a two year study that only a firm White House effort can bring order to the multitude of antipoverty and social welfare programs on which the federal government spends $25 billion annually.

The 200-page report, tentatively scheduled by GAO for release next week, is being kept under tight security. But several Capitol Hill and federal agency officials who have been briefed on GAO's findings told The Associated Press Thursday that the document:

Shortcomings

—Levels its sharpest criticism at shortcomings in the administration of OEO programs and the lack of coordination between those projects and the scores of similar programs now run by more than a dozen different agencies;

—Recommends wholesale changes in the apparatus of antipoverty operations, leaving the Community Action Programs to OEO but transferring responsibility for all other programs to the White House;

—Recommends that OEO remain responsible for innovation, a sort of research and development role;

—Recommends sweeping changes for the much-criticized Job Corps;

—Recommends consolidation of manpower training programs;

—Calls for congressional review of apparent conflicts between community action groups and neighborhood boards in the Model Cities program.

Impossible

Several of the recommendations correspond with President Nixon's action last month in transferring the Job Corps from OEO to the Labor Department and the Head Start program from the antipoverty agency to the Department of Health, Education and Welfare.

Nixon, like GAO, recommended retention of OEO as an agency.

The report says that OEO, with a $2 billion annual budget, was given the impossible assignment of coordinating the entire federal antipoverty effort, which includes programs ranging from welfare and unemployment benefits to educational supplements and Social Security payments.

Inquiry Ends; Bucher Waits

CORONADO, Calif. (AP) — Cmdr. Lloyd M. Bucher began a long wait "with some apprehension" today for a Navy court of inquiry to decide his fate following its hearings on the capture of the USS Pueblo.

The court ended its eight-week inquiry Thursday after hearing Bucher declare again, "We did not have the power to resist" seizure by North Koreans. The five admirals on the court, who earlier had warned Bucher he could be recommended for court-martial for surrendering while he still had power to resist, began 10 days of deliberation.

In his summation, Bucher's attorney, E. Miles Harvey, pleaded that the 41-year-old skipper "be returned to full duty and to occupy his rightful position in a normal career pattern."

The court, which could recommend anything from courts-martial to medals, will deliver "findings of fact, opinion and recommendations" to Adm. John J. Hyland, commander of the Pacific Fleet. Hyland probably will take about two weeks to review the findings, the spokesman said, and then send them to Washington, D.C. for a review "by higher authority" before they are made public.

Gov't Pays Druggist $328,000

NEON, Ky. (AP) — The sign on a narrow storefront in this mountain town of 750 says "Clarke's Pharmacy." A curious visitor might wonder how co-owner William S. Clarke Jr. scratches out a living.

But Clarke needs no condolences. That tiny store in the farthest reaches of poverty-saturated Appalachia received $328,000 from the state last year in Medicaid payments, the largest amount dispensed to any medical vendor in the state.

Not Perturbed

Without Medicaid, Clarke says, the pharmacy might do a total of $10,000 in business annually.

The report on the big Medicaid payments raised eyebrows around the state, but did not perturb Clarke, 44, a soft-spoken, bespectacled businessman who came to Kentucky from his native South Carolina a decade ago "to enjoy the clean mountain air."

But reports of large payments —to doctors and dentists, too— have prompted the state Economic Security Department to ask for a thorough federal review of the entire Medicaid program.

The state paid $10 million last year for medicine and druggists' fees.

Net All Profit

Clarke was happy to explain how a seemingly small operation in the hinterlands of eastern Kentucky could become so profitable—although hastily adding that it's not all profit.

"It so happens that I am sitting in a nest of welfare recipients," he said.

Clarke estimated that within a five-mile radius of Neon live perhaps 15,000 people and that possibly 80 per cent are on some form of state relief, which generally entitles them to a card giving free prescriptions.

Owns Other Pharmacies

He also owns pharmacies at Jenkins, a larger town five miles from here, and in Letcher County near the Virginia line.

The Jenkins pharmacy received $125,950 last year, third highest payment to a medical vendor.

"I think Medicaid has been good to me and I think I've been good to it," Clarke said.

"I feel I've helped people, and not only in filling prescriptions. I've treated them with kindness and compassion, I've talked to them about anything they want to talk about—and these people need to talk to someone."

The welfare clients entering the small store are mostly old, often handicapped and generally talkative about seasonal matters—the snow, planting crops and the like.

Clarke said that even if he were unprincipled, the Medicaid operation makes it impossible for him to "take" the state for one extra cent.

200 Orders A Day

The forms are all neatly stacked in a room behind the front store portion: eye-tiring lists of the patient's medical assistance number plus numbers of the prescription and drug, date and quantity dispensed, the physician's license number, the cost of the drug and finally the professional fee.

Each prescription fee averages about $3 and thus the Neon pharmacy must fill some 200 prescriptions every day.

ESCANABA DAILY PRESS

Editorial Offices. Call 786-1021

(Read By More Than 45,000 Daily)

Business Offices: Call 786-2021

60th Year, No. 302 | 16 Pages | Escanaba, Michigan 49829 | Friday, March 14, 1969

Israeli Planes Bomb Jordan; Suez Is Quiet

TEL AVIV (AP) — Israeli warplanes roared over Jordan today and hammered a suspected guerrilla pocket a few miles beyond the Jordan River and just south of the Sea of Galilee.

A Jordanian army spokesman in Amman said two civilians were killed and nine injured, five seriously, in the 15-minute raid by four Mystere jets. Jordan sent a complaint to the United Nations.

Witnesses reported smoke and flames rising from the Jordan Valley, and military sources said the targets were bases of the Arab commando organization Al Fatah.

The army would give no information, and no further details were available.

The Suez Canal, scene of five artillery battles in the past six days, was reported quiet.

Israeli and Egyptian gunners exchanged fire up and down the 103-mile waterway twice Thursday. Fires could be seen blazing at the Port Suez refinery complex and at Ismailia, but Cairo Radio said they were under control. Egypt also said six Egyptians had been wounded.

For the first time since the 1967 war, the shooting came within a dozen miles of Port Said, Egypt's sprawling Mediterranean port at the northern end of the canal.

Egypt claimed its guns downed three Israeli helicopters, but an Israeli spokesman denied the report. Israel reported no casualties or material losses.

An Egyptian communique said three Israeli missile positions were destroyed, as well as two artillery batteries, six tanks, eight mortar batteries, eight observation posts and four administrative areas.

The communique also claimed "the enemy suffered a large number of killed and wounded."

Sault Mothers Playing Hockey

SAULT STE. MARIE (AP)—Some 65 Sault Ste. Marie mothers are bent on proving the adage that mother love knows no bounds—by playing a hockey game.

The match is scheduled for March 26 and the participants will be members of the Mothers' Hockey Club.

It is part of the club's campaign to raise enough money to finance a second artificial ice rink for Sault Ste. Marie.

First Choice Is 'Freeloader'

LANSING (AP) — Sen. George Kuhn, R - Birmingham, announced Thursday results of an informal poll he conducted to learn the electorate's preferences in titles for members of the newly organized county boards of supervisors.

He offered these choices: Aldermen, assemblymen, selectmen and freeholders.

Most of those polled selected none of the above and instead suggested "freeloader," Kuhn said.

Today's Chuckle

If you are one of those who thinks you're getting too much government, you can be thankful you are not getting as much as you are paying for.

Weather

ESCANABA AND VICINITY—Variable cloudiness today and tonight. Partly cloudy Saturday. Highs today and Saturday in the lower 30s. Low tonight 18. Sunday snow flurries and colder. The highest temperature yesterday was 32 and the overnight low was 9. Winds westerly today 5 to 12 mph and northwest Saturday 5 to 15 mph. Precipitation probabilities: today and tonight, 10%; Saturday, 20%. Six inches of snow on the ground.

Upper Peninsula — Mostly cloudy this afternoon with a chance of snow flurries in the west half and light to very light snow in the east half. Highs in the lower 30s. Partly cloudy and cool tonight with a chance of occasional very light snow or snow flurries in the east portion. Lows 15 to 20. Variable cloudiness Saturday with a chance of occasional light snow or snow flurries in the west portion. Highs in the 30s.

Sun sets today at 5:32 p. m., and rises Saturday at 6:02 a. m.

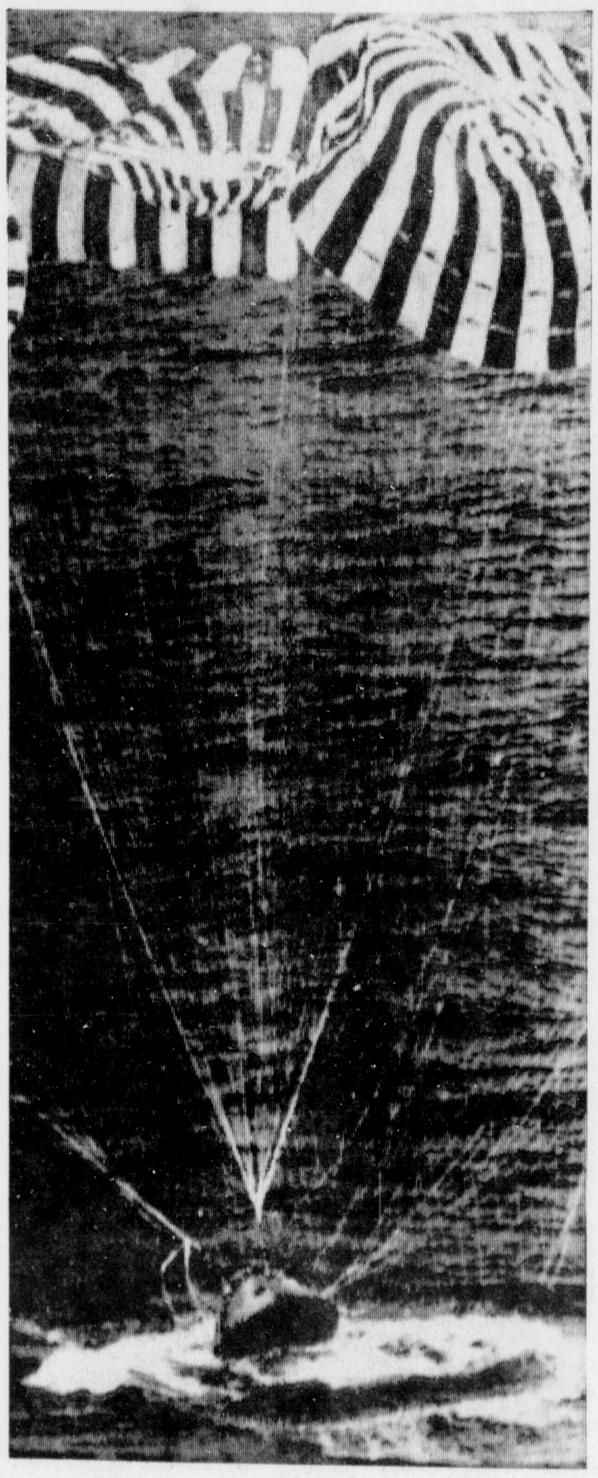

APOLLO 9 splashes down in gentle seas just three miles from the recovery ship, Guadacanal, about 300 miles north of Puerto Rico. (AP Wirephoto via radio from the Guadalcanal)

Apollo 9 Flight Most Successful

ABOARD THE USS GUADALCANAL (AP) — The Apollo 9 astronauts take to the air again today.

They are scheduled to fly off the deck of this carrier on the first leg of a trip that ends with their family reunions at Ellington Air Force base near Houston.

The crewmen, Air Force Cols. James A. McDivitt and David R. Scott and civilian Russell L. Schweickart, go by helicopter to the Eleuthera Auxiliary Air Force base in the Bahamas. The spacemen will transfer to a Space Agency airplane for a 60-minute flight to a refueling stop at Cape Kennedy. They'll leave there half an hour later and are expected at Ellington at 4 p.m. EST.

The space trio rode their Apollo command module to a pinpoint landing Thursday, splashing into a calm Atlantic 300 miles north of Puerto Rico within view of television cameras aboard this ship.

Good Condition

After more than six hours of medical tests a flight surgeon said they were in very good condition with no significant medical problems.

The spacemen emerged from sick bay shaven and neatly dressed in blue over-alls and sneakers.

They walked to their heat-scarred spacecraft on the carrier deck and McDivitt said affectionately, "Good old Gumdrop," referring to the code name used for the module during the flight.

The astronauts were honored guests at a dinner of steak and baked potatoes in the ship's officers mess.

350-Pound Cake

Later, they took part in the ceremonial cutting of a 350-pound cake prepared by the ship's cooks.

While the astronauts rested and got accustomed to the gravity of earth, Space Agency officials celebrated what they had done.

Dr. George E. Mueller, associate director for manned space flight, called Apollo 9 "as successful a flight as any of us could ever wish for, as well as being as successful as any of us has ever seen."

He said he was especially pleased with the performance of the lunar module, which was flown manned for the f

Schweickart and McDivitt gave the spidery c manned debut, flying to more than 100 miles from the command module and then catching

(Please Turn To Pg. 12, Col. 2)

ABOARD THE USS GUADALCANAL (AP) — As the Apollo 9 astronauts were brought aboard this recovery ship Thursday, they were saluted by the honor boatswain's mate, David A. Moersch of Escanaba and four escorts called sideboys. Moersch is the son of Mr. and Mrs. Clyde Moersch, 323 S. 10th St. He entered the Navy in 1965, completed recruit training at Great Lakes, Ill., and has seen service in Vietnam.

Nixon Approves Missile Defense For U.S. Bases

Doves Attack Nixon's War Policy

WASHINGTON (AP) — Sen. J. W. Fulbright, with other congressional doves not far behind, has come down hard against the Nixon administration's handling of the Vietnam conflict, thus ending seven weeks of grace allowed the President to formulate his war policies.

In an interview, Fulbright broke the silence the war critics had imposed on themselves when Nixon took office to allow the new President time to try his hand where President Johnson had failed—to bring the fighting to a speedy end.

Neither De-Escalated

But Fulbright said, as of now, he is "extremely disappointed" in Nixon's handling of the war situation.

The Arkansas Democrat, who heads the powerful Senate Foreign Relations Committee, said that as of the moment he even feels the United States bears "greater responsibility" than the enemy in not de-escalating the fighting.

Following the bombing halt ordered last fall by President Johnson, Fulbright said, "It is my impression that we greatly increased our pacification program but did not take any other steps toward de-escalation."

"Neither side de-escalated," he went on, but "we share the greater responsibility."

Still Time

And since Nixon succeeded Johnson Jan. 20, the handling of the war "hasn't progressed as I hoped it would," Fulbright said. "I'm not a bit happy about it."

Fulbright said that he has asked his committee staff to prepare a study of the degree to which action by U.S. ground forces might have triggered the current enemy offensive.

He did say President Nixon still has time to reverse what appears to him to be a "re-escalation of the war."

Fulbright didn't make direct mention of it, but President Nixon has been considering the possibility of taking some sort of retaliatory action against North Vietnam because of the recent attacks against South Vietnamese population centers.

Not all the doves, however, want at this time to join in the attacks on Nixon. Sen. Albert Gore, D-Tenn., another Foreign Relations Committee member, said "I have nothing now that I want to voice."

Expressed Hope

New York Republican Jacob K. Javits, the newest Senate Foreign Relations Committee member, took a rather in-between position.

"I don't believe the time has yet expired in which the administration should be given the time to act," he said.

"But I believe the signs are very clear for the country and American policy that we must bring the Vietnam war to an end."

He expressed hope the new administration "will profit from the disaster that befell the Johnson administration and not go the same route."

Cities To Get Less Protection In Atom Attack

WASHINGTON (AP) — President Nixon announced today approval of a "new concept" of missile defense aimed primarily at protecting American missile bases, rather than cities, against nuclear attack.

It would cost $6 billion to $7 billion, he said.

Announcing his decision in a statement for his noon news conference, Nixon said plans will be shifted to provide more protection for American missile facilities and less than originally envisioned for cities.

"Although every instinct motivates me to provide the American people with complete protection against a major nuclear attack," Nixon said, "it is not now within our power to do so."

But he added: "The safety of our country requires that we should proceed now with the development and construction of the new system in a carefully phased program."

List Objectives

"The Sentinel system approved by the previous administration provided more capabilities for defense of cities than the program I am recommending," Nixon stated, "But it did not provide protection against some threats to our retaliatory forces which have developed subsequently."

The chief executive listed these objectives for his antimissile program:

—"Protection of our land-based retaliatory forces against a direct attack by the Soviet Union."

—"Defense of the American people against the kind of nuclear attack which Communist China is likely to be able to mount within the decade."

—Protection against possible accidental missile launches from any country.

In what appeared to be a message to the Soviet Union, Nixon said the modified Sentinel system "has been designed so that its defensive intent is unmistakable."

Provoke Soviets

Some ABM critics contend the Sentinel would be provocative to the Soviets.

Secretary of Defense Melvin R. Laird presented Nixon on March 5 with several options on a nuclear umbrella. Nixon said today he chose the option which would begin a "measured construction on an active defense of our retaliatory forces."

Although the cost of the revised system is nearly $2 billion higher than the Johnson administration plan, Nixon's ABM program would get under way rather slowly.

"Poses Risks"

Nixon said giving up construction of missile defense altogether "poses too many risks."

Using interceptor missiles and radars previously developed for the Sentinel, Nixon said protection will be provided for selected Minutemen missile sites as well as U.S. bomber bases and command and control facilities.

While such a system will provide general protection for the continental United States against a possible light Chinese attack in the 1970s, "this deployment will not require us to place missile and radar sites close to our major cities," he added.

Nixon said the first deployment covers only two missile sites—the first of which will not be completed before 1973.

He pointed out the Soviet Union is now building up its strategic forces faster than was projected by U.S. intelligence in 1967 when the decision to deploy Sentinel was made.

Soviet Advances

Nixon cited these Soviet advances:

—They already have deployed an antiballistic missile system "which protects to some degree a wide area centered around Moscow. We will not have a comparable capability for over four years."

—The Soviets continue to deploy large intercontinental ballistic missiles capable of destroying U.S. Minuteman intercontinental ballistic missiles, bedrock of the American nuclear deterrent.

—The Soviets are "substantially increasing" their embryo fleet of missile-launching submarines and also appear to be

Please Turn To Page 12, Col. 3

Expect Russia To Follow Suit

Senate Ratifies A-Treaty

WASHINGTON (AP) — Senate ratification of the nuclear nonproliferation treaty has passed the next move in damping down the arms race to the United States' would be partner in disarmament talks—the Soviet Union.

U.S. diplomats generally expected that Moscow would soon follow suit. The Kremlin does not have to tussle with a sometimes balky legislature in its ratification routine.

But some figured the Soviets might foot-drag a while, using the delay for such political purposes as pressuring the West Germans to join the treaty.

It takes ratification by all three original nuclear co-sponsors of the pact—the United States, the Soviet Union and Britain—to bring the treaty into force. Britain ratified last November.

Also, at least 40 other nonnuclear nations must ratify. Since the treaty was presented to the world last July 1, a total of 87 countries have signed and 10 have ratified.

Lopsided Vote

A lopsided Senate vote of 83 to 15 in favor of the treaty Thursday climaxed an eight month U.S. delay caused by international tensions and domestic politics.

President Johnson sent the treaty to the Senate last July with a call for prompt ratification. The Soviet invasion of Czechoslovakia in August induced many senators to go slow on the pact. President Nixon, then campaigning, favored a period of delay but resubmitted the treaty to the Senate after he took office.

Sen. J. W. Fulbright, D-Ark., who floor-managed the treaty as chairman of the Foreign Relations Committee, beat back all amendments handily when the agreement did come up for debate.

The treaty carries two basic provisions: (1) nuclear nations pledge not to supply atomic arms to those who do not have them, and (2) the have-not countries agree not to acquire them.

Two Exceptions

It is a follow-up to the pioneer disarmament pact of atomic age, the 1963 test ban treaty which outlawed all except underground nuclear explosions.

The test ban pact was ratified by virtually all countries except France and Red China. Those two went ahead with their own nuclear programs and also have refused to sign the nonproliferation treaty.

But there is a major difference in the potential impact of the two treaties which makes prospects for the new accord far more uncertain.

In the test ban treaty, only the nuclear signers were limiting themselves in a practical way because they were the only treaty countries which had been conducting atomic tests.

Hold Outs

In signing the nonproliferation treaty, the nuclear powers are just confirming their existing policies against putting atomic weapons in the hands of others. It is the have-not countries who would be renouncing hopes for some day joining the nuclear club.

Thus a significant group of nations with technical ability to build nuclear arsenals are still debating whether to sign the nonproliferation treaty. They include West Germany, Japan, Israel and India.

The superpowers are particularly anxious to get such countries on the dotted line, for their main aim in the treaty is to prevent regional rivalries from developing into nuclear arms races which could ignite World War III.

Hart, Griffin For Nuclear Treaty

WASHINGTON (AP) — Both of Michigan's U.S. Senators, Democrat Philip A. Hart and Republican Robert P. Griffin, were among the 83 lawmakers who voted overwhelmingly Thursday to ratify the nuclear nonproliferation treaty.

In all, 49 Democrats and 34 Republicans voted for the treaty while seven Democrats and eight Republicans voted against it.

Mrs. Nixon Attends Circus

WASHINGTON (AP) — Mrs. Richard M. Nixon saw her first circus in five years, a special matinee for 6,300 poor and physically-handicapped children, and called it "really a great show."

"I've always loved the circus," said the President's wife, who was flanked at the performance Thursday by two 4-year-olds from an infant home.

Antipoverty Program Berated

WASHINGTON (AP) — An unpublished report by congressional investigators recommends that the Office of Economic Opportunity be stripped of its authority to coordinate antipoverty programs and that the responsibility be assumed directly by the White House.

The General Accounting Office, auditing arm of Congress, concluded after a two year study that only a firm White House effort can bring order to the multitude of antipoverty and social welfare programs on which the federal government spends $25 billion annually.

The 200-page report, tentatively scheduled by GAO for release next week, is being kept under tight security. But several Capitol Hill and federal agency officials who have been briefed on GAO's findings told The Associated Press Thursday that the document:

Shortcomings

—Levels its sharpest criticism at shortcomings in the administration of OEO programs and the lack of coordination between those projects and the scores of similar programs now run by more than a dozen different agencies;

—Recommends wholesale changes in the apparatus of antipoverty operations, leaving the Community Action Programs to OEO but transferring responsibility for all other programs to the White House;

—Recommends that OEO remain responsible for innovation, a sort of research and development role;

—Recommends sweeping changes for the much-criticized Job Corps;

—Recommends consolidation of manpower training programs;

—Calls for congressional review of apparent conflicts between community action groups and neighborhood boards in the Model Cities program.

Impossible

Several of the recommendations correspond with President Nixon's action last month in transferring the Job Corps from OEO to the Labor Department and the Head Start program from the antipoverty agency to the Department of Health, Education and Welfare.

Nixon, like GAO, recommended retention of OEO as an agency.

The report says that OEO, with a $2 billion annual budget, was given the impossible assignment of coordinating the entire federal antipoverty effort, which includes programs ranging from welfare and unemployment benefits to educational supplements and Social Security payments.

Inquiry Ends; Bucher Waits

CORONADO, Calif. (AP) — Cmdr. Lloyd M. Bucher began a long wait "with some apprehension" today for a Navy court of inquiry to decide his fate following its hearings on the capture of the USS Pueblo.

The court ended its eight-week inquiry Thursday after hearing Bucher declare again, "We did not have the power to resist" seizure by North Koreans. The five admirals on the court, who earlier had warned Bucher he could be recommended for court-martial for surrendering while he still had power to resist, began 10 days of deliberation.

In his summation, Bucher's attorney, E. Miles Harvey, pleaded that the 41-year-old skipper "be returned to full duty and to occupy his rightful position in a normal career pattern."

The court, which could recommend anything from courts-martial to medals, will deliver "findings of fact, opinion and recommendations" to Adm. John J. Hyland, commander of the Pacific Fleet. Hyland probably will take about two weeks to review the findings, the spokesman said, and then send them to Washington, D.C. for a review "by higher authority" before they are made public.

Gov't Pays Druggist $328,000

NEON, Ky. (AP) — The sign on a narrow storefront in this mountain town of 750 says "Clarke's Pharmacy." A curious visitor might wonder how co-owner William S. Clarke Jr. scratches out a living.

But Clarke needs no condolences. That tiny store in the farthest reaches of poverty-saturated Appalachia received $328,000 from the state last year in Medicaid payments, the largest amount dispensed to any medical vendor in the state.

Not Perturbed

Without Medicaid, Clarke says, the pharmacy might do a total of $10,000 in business annually.

The report on the big Medicaid payments raised eyebrows around the state, but did not perturb Clarke, 44, a soft-spoken, bespectacled businessman who came to Kentucky from his native South Carolina a decade ago "to enjoy the clean mountain air."

But reports of large payments —to doctors and dentists, too— have prompted the state Economic Security Department to ask for a thorough federal review of the entire Medicaid program.

The state paid $10 million last year for medicine and druggists' fees.

Not All Profit

Clarke was happy to explain how a seemingly small operation in the hinterlands of eastern Kentucky could become so profitable—although hastily adding that it's not all profit.

"It so happens that I am sitting in a nest of welfare recipients," he said.

Clarke estimated that within a five-mile radius of Neon live perhaps 15,000 people and that possibly 80 per cent are on some form of state relief, which generally entitles them to a card giving free prescriptions.

Owns Other Pharmacies

He also owns pharmacies at Jenkins, a larger town five miles from here, and in Letcher County near the Virginia line.

The Jenkins pharmacy received $125,950 last year, third highest payment to a medical vendor.

"I think Medicaid has been good to me and I think I've been good to it," Clarke said.

"I feel I've helped people, and not only in filling prescriptions. I've treated them with kindness and compassion, I've talked to them about anything they want to talk about—and these people need to talk to somone."

The welfare clients entering the small store are mostly old, often handicapped and generally talkative about seasonal matters—the snow, planting crops and the like.

Clarke said that even if he were unprincipled, the Medicaid operation makes it impossible for him to "take" the state for one extra cent.

200 Orders A Day

The forms are all neatly stacked in a room behind the front store portion: eye-tiring lists of the patient's medical assistance number plus numbers of the prescription and drug, date and quantity dispensed, the physician's license number, the cost of the drug and finally the professional fee.

Each prescription fee averages about $3 and thus the Neon pharmacy must fill some 200 prescriptions every day.

Mrs. E. Faccio Taken By Death

Mrs. Enrico F. Faccio, 69, of Hermansville died at 1:30 p. m. Thursday at the Pinecrest Medical Care Facility, Powers where she had been a patient for one day.

The former Mary Sartori was born April 19, 1899 in Vincenza, Italy and she was married to Enrico Faccio in 1922. Mrs. Faccio had resided in Hermansville for 48 years. She was a member of St. Mary's Church and St. Ann's Altar Society.

Survivors include her husband; two daughters, Mrs. Chauncey Sullivan of Hayward, Wis. and Mrs. Milton Benes of Berwin, Ill.; two sons, Edward of Hermansville and Raphael of Green Bay; one sister, Mrs. Exilda Cattani of Italy and one brother, Leno of Hermansville.

Friends may call at the Kell-Tondin Chapel in Spalding after 4 p. m. today and the Parish Rosary will be recited at 8 p. m. Funeral services will be conducted at 9:30 a. m. Saturday at St. Mary's Church with the Rev. A. Ehlinger officiating. Burial will be in the Meyer Township Cemetery.

National Forest Timber Cutting Half Of Normal

Because of unusually deep snows in the Upper Peninsula this winter, timber cutting on the Hiawatha National Forest is about half the normal rate for winter.

In spite of this, local loggers cut timber on 65 different National Forest areas during January and February of this year. They cut a total of 124,000 board feet of sawlogs and 5,261 cords of pulpwood valued at $29,658.17.

Much of this cutting was done in and near deer yards, thereby providing both browse for immediate use and regeneration for future use and permanent betterment of the yard. Forty-three sales were in or near deer wintering areas.

DELTA SHRINE CLUB is making plans for the annual Charity Ball to be held April 19. Pictured (from left, seated) are Gunnar Beck, secretary; Hans Johnson, Ball chairman; and Dr. M. J. Robinson, past president; (standing, from left) Art Anderson, Monroe Bouchet, Clarence Sturdy, Ernest Vanderhoff and John P. Vogt. Donald K. Goulais, president, was unable to be present for the picture. (Daily Press Photo)

Historians To Hear Story Of Antique Bottles

Antique American bottles and how they relate to history, nationally and locally, will be the topic for the program to be presented to the Delta County Historical Society by Mrs. Robert Ham, Escanaba, on Wednesday, March 19.

The meeting will be held in the Chamber of Commerce building at 8 p.m. and the interested public is invited, said Mrs. Clint Dunathan, Historical Society president.

Mrs. Ham is a member of the Antique Bottle Collectors Association, has made a study of early-day bottles and bottlers of Delta County, and her presentation will include an exhibit of antique glass containers from her collection. She is president of the Escanaba Public Library Board of Trustees.

There will be reports from committees, including preparations for the opening of the Historical Museum in Ludington Park in Michigan Week in May, and the installation of a historical marker at Whitefish Hill near Rapid River.

Coffee will be served after the program. Members are invited to bring guests.

Plan Charity Ball:

Gala Event Aids In Treatment Of Crippled Kids

Shriners, a branch of the Masonic Order, are one of the most charitable groups in existence. Every year they give an unsurmountable amount of time and money to continue their work of enabling crippled and burned children to have a better chance of a normal life.

The Shrine hospital idea had its beginning in 1919 when Nobel Kendrick launched the idea that the Order of the Nobles of the Mystic Shrine of North America should undertake, as an organization, to do something for friendless, orphaned and crippled children. After much thought and study it was decided to assess each member one dollar. Thus, the ball started rolling for the eventual creation of the world's greatest charity.

The first crippled children's hospital was established in Shreveport, La., on Sept. 16, 1922 and since that time 16 more have been added with the latest one erected in Los Angeles in 1952. The two nearest to the Escanaba area are in Chicago and Minneapolis.

In 1958 the leaders of the Shrine took stock of the past history of the work of Shriners Hospitals for crippled children and the vast number of underprivileged crippled children who had been put back in the race to a normal way of life.

These leaders were pleased with the result of these cases but decided that with the development of the Salk vaccine and because other organizations were beginning to help in the crippled childrens' field, they could branch out into another field where little was being done — that of caring for children with burns. They now own and operate three Burns Centers, in Galveston, Texas, Boston, Mass., and Cincinnati, Ohio. Here they employ the best specialists to care for these unfortunate children.

The uniqueness of both the Shrine Crippled Children's Hospitals and the Burns Centers is that any child regardless of race, color and creed and whose parents are unable to pay for the hospitalization can be admitted and treated.

To finance these hospitals today, Shriners everywhere are busily at work. In Delta County, the Delta Shrine Club is a part of this busy group. One of the ways this group helps is by sponsoring the annual Shrine Ball to be held on April 19 at the Terrace Ballroom.

All proceeds from this gala event are sent to these hospitals to help some unfortunate boy or girl receive treatment and in time live a normal life.

Bridge Traffic Gain Hailed As Boon To U.P.

A 40 per cent increase in February traffic over the Mackinac Straits bridge was hailed today by Sen. Thomas F. Schweigert of Petoskey and Rep. Robert W. Davis of St. Ignace as a bright economic shot in the arm for Northern Michigan communities.

The Mackinac Bridge Authority recently announced that 45,607 vehicles crossed the bridge last month, compared with 32,367 for February a year ago. This was far greater than any other winter month in bridge history.

"It is quite apparent that the reduction in bridge fares resulting from a share of the gas tax increase being allotted to bridge operations is going to pay big dividends for northern Michigan," said Schweigert and Davis, who represent areas surrounding the magnificent span.

"It had been evident for a long time that bridge tolls had been stifling inter - peninsula traffic. January and February figures indicate that traffic increases resulting from the toll reduction are likely to be much greater than anticipated.

"Northern Michigan communities can expect an economic shot in the arm as a result. We are sure that when word gets around the United States about the lowered fares that we can expect a heavy influx of out-of-state tourists willing to make the complete trip through Michigan, instead of only stopping to look at the bridge and then turn back."

Schweigert and Davis particularly noted the fact that truck traffic in February showed an increase of more than 27 per cent.

"Some persons have complained that, while the bridge tolls were reduced, the increase in the gasoline tax by one cent and the increase in the automobile license plate fees more than offset toll reduction," said the Straits area legislators.

"In the first place, the automobile license plate fees do not go into the Straits bridge fund.

"The gasoline tax increase was necessary for state highway construction and operations and northern Michigan legislators worked hard to get a share of the increase to reduce the bridge tolls because of the help it would bring to that area. If this money had not been obtained for the bridge operations, northern Michigan would have had to pay the tax increase just the same.

"We felt that, since the tax increase was going to pass anyway, it was imperative that our section of the state get a share of it rather than have it go to other parts of the state by default."

Obituary

MRS. EDNA RYAN

Funeral services for Mrs. Edna Ryan were held at 9 a. m. today at St. Joseph's Church with the Rev. Jordan Telles officiating. Burial was in Holy Cross Cemetery. Pallbearers were Tom R., Tom M., Robert and Kelly Ryan, Greg Brandt and Don Peterson.

IOOF, Rebekah Lodges Will Mark Birthday

Rebekah Lodge 179 and Impellant Lodge 460, IOOF will observe the birthday anniversary of Schuyler Colfax, founder of the Rebekah degree, on March 15.

A potluck dinner will be served at 6:30 p. m. in the IOOF Hall and members, families and friends are invited. Games will be played during the social hour following the supper.

Those attending are to bring a dish to pass. For more information contact Mrs. A. Nygaard, 786-1100.

Mike Torian Is Derby Champion

Soo Hill-Danforth Cub Scout Pack 405 held their Pinewood Derby event at the March pack meeting recently. Mike Torian had the winning car with his brother, Russ, receiving a plaue for runner-up.

Den winners were Gerry Mattonen, Mike Torian, Mike Cartwright and Russ Torian. Judges for the races were Max Whitney and Carl Mattson, and Chuck Dean was the announcer.

Achievement awards and badges were presented to Russ Torian, Bruce Judson, Mike Terres, John Anderson, Jeff LaFave, Tom Mattson and Robert Terres.

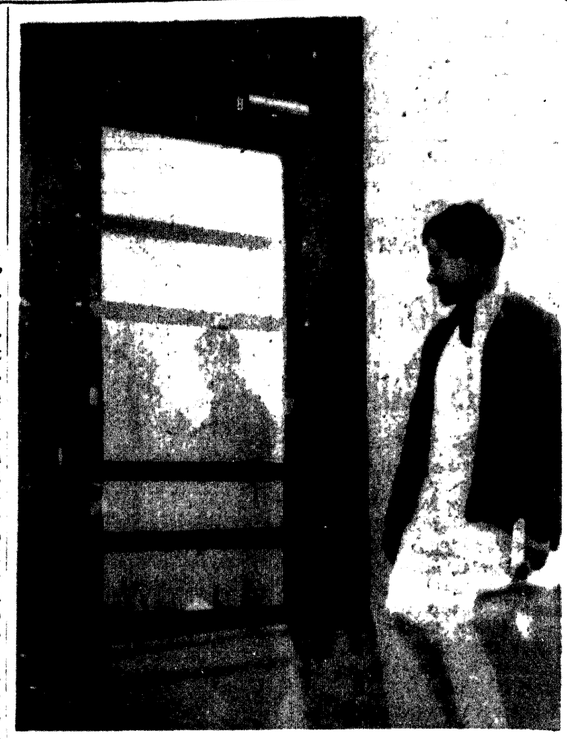

CARL ROBERTS, manager of the Rock Co-op store, stands between the door and window which were broken last Saturday night during an attempt to gain entry into the store. After breaking the glass on the door, the intruder apparently discovered bars on the inside of the door so the plate glass window was broken to gain entry. It was the third time the store has been entered in the past four months. Several arrests have been made in connection with the breaking and enterings, the latest Thursday when State Police charged Richard Neuens, 18, of Rte. 1, Gladstone and Harley Herrick Jr., 19, of Rte. 1, Rock, with a breaking and entering of Jan 31. Both young men were released after an appearance in District Court for preliminary examination March 20, officers reported. (Mrs. Albert Weldum Photo)

Tickets Available For Ink Spots Concert Tonight

Tickets for the concert of the Ink Spots, one of the nation's most popular musical groups, will be available at the door of the William W. Oliver auditorium in the Junior High School tonight. The concert is scheduled at 8 p.m.

Sponsored by the Delta County Barbershoppers, proceeds from the concert will go to the Music Dept. of the Escanaba Area public schools and also to the Barbershoppers' national charity, the School of Logopedics, a speech correction school in Kansas.

Briefly Told

Malicious damage to the Wells School is under investigation by State Police. Officers reported someone fired an air rifle at the front door.

State Police of the Gladstone Post issued traffic summonses Thursday to Robert Sturdy, Rte. 1, Gladstone, no trailer plates; Elizabeth Donalds, 729 S. 16th St., Escanaba, Norman LaPalm Sr., 215 N. 19th St., Escanaba, and Alvin Buckland, 1512 N. 19th St., Escanaba, all for speeding.

SERVING EVERY FRIDAY
The Very Best . . .
• Fish
• Seafood
• Steaks
Sorry — we will not be serving Saturdays until further notice!
TOM SWIFT
Bark River, Mich.
HO 6-9996

DANCE
Tonite Thru Sat.
Featuring
"The Classics"
No Minors Please
THE JOLLY ROGER
BEER WINE LIQUOR
1111 Ludington St.

"MOBIL & ROBO"
Get Your Car Washed Now!
25c CAR WASH
With 13-Gallon Purchase of Mobil Detergent Gasoline!
GLADSTONE MOBIL
14 N. 9th St. — Gladstone

FRIDAY FISH FRY
SERVING DINNERS NIGHTLY
(Except Monday)
LOMBARDI'S BAR
Ford River on M-35

coupon
'REDDY RED'S" CHICKEN
TAKE OUT—224 Stephenson—786-1103—TAKE OUT
SAVE 25c WITH THIS COUPON REG.
9-PCS. OF CHICKEN $2.25
Includes 1 Mini Loaf of Bread!
SNACK PACK $1.25
Includes Cole Slaw, Bun, Fries, 3-Pcs. Chicken
21 PC. BOX $4.95
Includes 3 Mini Loaves of Bread!
15-PC. BOX $3.75
Includes 2 Mini Loaves of Bread!
MICKEY'S PASTIES
(Wed. & Sat.) — 2 for $1
24-HOUR SERVICE — OPEN 7 DAYS A WEEK!

DANCE
TONIGHT
Featuring
The "NEW"
Blue Legends
★ARCADIA INN★
Gladstone

Where The Action Is.....
The Beautiful Holiday BOWL
NOW PLAYING
"A BEE & A HONEY"
OPENING MONDAY—
One Week Only!
★ THE KEYNOTES ★
From Cocoa Beach Florida
• Outstanding musical and comedy unit, with terrific vocals and audience participation.
• Instrumentation is: Organ, Electric Piano, Banjo, Drums, Coronet, Flugal Horn and Electric Base.
• Commercial and Latin Music for Dancing . . . Light Jazz for Listening . . . Semi Rock for the swinger . . . also sing-along. (Gay Go's Banjo & Bass)
• Appeared on 3 TV stations in Florida and Top Night Spots in Orlando and Cocoa Beach Florida
Bowling — Billiards — Cocktails — Dancing

The Undergraduates vs. The Over-Thirties!
MGM presents
DAVID NIVEN in
"THE IMPOSSIBLE YEARS"
LOLA ALBRIGHT · CHAD EVERETT · OZZIE NELSON · CRISTINA FERRARE
PANAVISION® METROCOLOR
ST. 6 7941
MICHIGAN ESCANABA
Shown 7 and 9 P. M.

PUNCH IT... AND GO!
Track of Thunder
DELFT
THE UGLY ONES
COLOR by DeLuxe United Artists
"Track of Thunder"
Shown 6:45 - 9:45 P. M.
"The Ugly Ones"
Shown at 8:08 Only
— Matinee Saturday —
1:30 P. M.
"Track of Thunder"

Ernie O'Bernard Sez:
"Come March 17th we'll all be Irish. Stop in to O'Bernard's place and take your choice of . . ."
● St. Pat's Cards
● "Kiss Me" Buttons
● Green Ties
● Green Hats
● Irish Mist Mugs
● Napkins
● Green Liquer for Your Thrist
LIQUORS, WINES, ICE COLD BEER,
(6-Paks, Qts., Cases)
MIXES AND ICE CUBES TO GO
OPEN DAILY 'TIL 11:00 P. M.
ESCANABA'S MOST UNUSUAL STORE!
1-STOP PARTY HQS.
ERNIE'S
One-Stop PARTY STORE
Phone 786-4602
1322 Ludington Street

DANCE
TONIGHT
Featuring
"Phill Harris Group"
SKINNY'S BAR

JACK & ANGIE'S
Saturday Special
BAR-B-QUED RIBS
Sunday Special
Corned Beef & Cabbage
Bar Open 'Til ?
Serving the finest food and cocktails from 2 p. m. 'Til 10:30 p. m.
FRESH FISH DAILY
Food service from 5 p. m. 'til 10:30 p. m.
Tuesday Thru Saturday
NOTICE
Closed Every Monday
15 Miles South of Escanaba
On M-35 — Phone 786-5779

Hospital

Mrs. Clyde Moersch of 323 S. 10th St. is a patient at St. Francis Hospital. Her room is 357.

Play Tapes Of Sirhan's Capture

LOS ANGELES (AP) — They talked about everything that morning except Robert F. Kennedy whose life was ebbing. While the nation reeled with the news that another Kennedy had been shot, his assassin bantered amiably with police.

But he wouldn't give his name. He seemed to delight in being called John Doe, Joe Incommunicado, Jesse Incommunicado.

Not until hours later did police learn that the sallow, skinny, olive-skinned youth in their custody was Sirhan Bishara Sirhan, 24, a Jordanian Arab.

Tape recordings of Sirhan's conversations in police interrogation rooms during the hours immediately after the death gun was wrested from his hand were played Thursday for the jury trying him for murder.

Treated "Fine"

How was he being treated, Sirhan was asked at one point.

"Fine," he said. "I was lavished with your company, sir . . . I would say I was the most merrily entertained of anyone in this whole building."

"You're sort of the star of the show," said Sgt. William C. Jordan, now lieutenant, the watch commander.

"Better take acting, huh?" Sirhan said.

The jury will hear more tapes Monday when court reconvenes after a three-day recess, called to allow defense attorneys to attend a lawyers' conference.

Bothered By Looks

In the early tapes, Sirhan's voice sounded slurred, often unintelligible. The defense has contended he was intoxicated. As the night wore on, he sounded far more relaxed and seemed to enjoy the officers' round-about ways of trying to win his confidence.

Not once did Sirhan ask what he was charged with. But he worried about his ill-fitting clothes when it neared time for his arraignment.

"You look very presentable compared to when I first saw you," said Jordan. "You're clean, you're neat, your eyes are clear."

And soon after, appearing before a woman judge for arraignment, Sirhan says he learned for the first time that he was accused of shooting six people, including Sen. Robert F. Kennedy who died the next morning.

FISHER
Our heartfelt thanks are extended to all our friends, neighbors, and relatives who aided by acts of kindness and sympathy during the death of our beloved husband and father
WARREN W. FISHER
We are especially grateful to the Rev. Philip J. Lyon, First Presbyterian Church for his comforting words, to those who sent flowers and spiritual bouquets, to the pallbearers, for the donation of food, to the Allo Funeral Home, to those who offered the use of their cars, and to those who helped in any way.
The Family Of Warren W. Fisher

SATURDAY DOORBUSTER
9 A. M. to 12 Noon—Saturday
GIRLS' TAPERED SLACKS
No-Iron, wash & wear. Tartan plaid or cotton twill. Lady Wrangler brand. 1st quality! Sizes 3 to 6X — 90c
Sizes 7 to 14 $1.40
FINEMAN'S F&G
SAT. A. M. ONLY! NO LIMIT
The Store To Watch For Special Buys
We Close At 5 P. M. Daily Except Fridays

JOB OPPORTUNITY
FOR
CITY OF ESCANABA
The Escanaba Civil Service Department announces an examination for the position of EQUIPMENT REPAIRMAN
Starting Salary ..... $2.60 per hour
Annual Increments up to $2.87 per hour
City employes receive paid vacations, sick leave, paid life insurance, pension rights, and other benefits and privileges.
Duties: Perform semi-skilled tasks in the maintenance, repair or installation of mechanical equipment and to perform a variety of automotive service and repair tasks; and to perform related work as required.
Number of vacancies: One (1)
Residence Requirements — Must be resident of City of Escanaba for 12 months preceding last date for filing applications.
Application blanks may be obtained at the City Manager's office.
Last date for filing applications: March 21, 1969
Minimum qualifications: 8th Grade Education. Mechanical aptitude and some mechanical experience.
CITY OF ESCANABA

Mrs. E. Faccio Taken By Death

Mrs. Enrico F. Faccio, 69, of Hermansville died at 1:30 p. m. Thursday at the Pinecrest Medical Care Facility, Powers where she had been a patient for one day.

The former Mary Sartori was born April 19, 1899 in Vincenza, Italy and she was married to Enrico Faccio in 1922. Mrs. Faccio had resided in Hermansville for 48 years. She was a member of St. Mary's Church and St. Ann's Altar Society.

Survivors include her husband; two daughters, Mrs. Chauncey Sullivan of Hayward, Wis. and Mrs. Milton Benes of Berwin, Ill.; two sons, Edward of Hermansville and Raphael of Green Bay; one sister, Mrs. Exilda Cattani of Italy and one brother, Leno of Hermansville.

Friends may call at the Kell-Tondin Chapel in Spalding after 4 p. m. today and the Parish Rosary will be recited at 8 p. m. Funeral services will be conducted at 9:30 a. m. Saturday at St. Mary's Church with the Rev. A. Ehlinger officiating. Burial will be in the Meyer Township Cemetery.

National Forest Timber Cutting Half Of Normal

Because of unusually deep snows in the Upper Peninsula this winter, timber cutting on the Hiawatha National Forest is about half the normal rate for winter.

In spite of this, local loggers cut timber on 65 different National Forest areas during January and February of this year. They cut a total of 124,000 board feet of sawlogs and 5,261 cords of pulpwood valued at $29,658.17.

Much of this cutting was done in and near deer yards, thereby providing both browse for immediate use and regeneration for future use and permanent betterment of the yard. Forty-three sales were in or near deer wintering areas.

SERVING
EVERY FRIDAY
The Very Best . . .
• Fish
• Seafood
• Steaks
Sorry — we will not be serving Saturdays until further notice!
TOM SWIFT
Bark River, Mich.
HO 6-9996

DELTA SHRINE CLUB is making plans for the annual Charity Ball to be held April 19. Pictured (from left, seated) are Gunnar Beck, secretary; Hans Johnson, Ball chairman; and Dr. M. J. Robinson, past president; (standing, from left) Art Anderson, Monroe Bouchet, Clarence Sturdy, Ernest Vanderhoff and John P. Vogt. Donald K. Goulais, president, was unable to be present for the picture. (Daily Press Photo)

Historians To Hear Story Of Antique Bottles

Antique American bottles and how they relate to history, nationally and locally, will be the topic for the program to be presented to the Delta County Historical Society by Mrs. Robert Ham, Escanaba, on Wednesday, March 19.

The meeting will be held in the Chamber of Commerce building at 8 p.m. and the interested public is invited, said Mrs. Clint Dunathan, Historical Society president.

Mrs. Ham is a member of the Antique Bottle Collectors Association, has made a study of early-day bottles and bottlers of Delta County, and her presentation will include an exhibit of antique glass containers from her collection. She is president of the Escanaba Public Library Board of Trustees.

There will be reports from committees, including preparations for the opening of the Historical Museum in Ludington Park in Michigan Week in May, and the installation of a historical marker at Whitefish Hill near Rapid River.

Coffee will be served after the program. Members are invited to bring guests.

DANCE
Tonite Thru Sat.
Featuring
"The Classics"
No Minors Please
THE JOLLY ROGER
BEER WINE LIQUOR
1111 Ludington St.

Plan Charity Ball:

Gala Event Aids In Treatment Of Crippled Kids

Shriners, a branch of the Masonic Order, are one of the most charitable groups in existence. Every year they give an unsurmountable amount of time and money to continue their work of enabling crippled and burned children to have a better chance of a normal life.

The Shrine hospital idea had its beginning in 1919 when Nobel Kendrick launched the idea that the Order of the Nobles of the Mystic Shrine of North America should undertake, as an organization, to do something for friendless, orphaned and crippled children. After much thought and study it was decided to assess each member one dollar. Thus, the ball started rolling for the eventual creation of the world's greatest charity.

The first crippled children's hospital was established in Shreveport, La., on Sept. 16, 1922 and since that time 16 more have been added with the latest one erected in Los Angeles in 1952. The two nearest to the Escanaba area are in Chicago and Minneapolis.

In 1958 the leaders of the Shrine took stock of the past history of the work of Shriners Hospitals for crippled children and the vast number of underprivileged crippled children who had been put back in the race to a normal way of life.

These leaders were pleased with the result of these cases but decided that with the development of the Salk vaccine and because other organizations were beginning to help in the crippled childrens' field, they could branch out into another field where little was being done — that of caring for children with burns. They now own and operate three Burns Centers, in Galveston, Texas, Boston, Mass., and Cincinnati, Ohio. Here they employ the best specialists to care for these unfortunate children.

The uniqueness of both the Shrine Crippled Children's Hospitals and the Burns Centers is that any child regardless of race, color and creed and whose parents are unable to pay for the hospitalization can be admitted and treated.

To finance these hospitals today, Shriners everywhere are busily at work. In Delta County, the Delta Shrine Club is a part of this busy group. One of the ways this group helps is by sponsoring the annual Shrine Ball to be held on April 19 at the Terrace Ballroom.

All proceeds from this gala event are sent to these hospitals to help some unfortunate boy or girl receive treatment and in time live a normal life.

coupon
'REDDY RED'S" CHICKEN
TAKE OUT—224 Stephenson—786-1103—TAKE OUT
SAVE 25c WITH THIS COUPON REG.
9-PCS. OF CHICKEN $2.25
Includes 1 Mini Loaf of Bread!
SNACK PACK $1.25
Includes Cole Slaw, Bun, Fries, 3-Pcs. Chicken
21 PC. BOX $4.95
Includes 3 Mini Loaves of Bread!
15-PC. BOX $3.75
Includes 2 Mini Loaves of Bread!
MICKEY'S PASTIES
(Wed. & Sat.) — 3 for $1
24-HOUR SERVICE — OPEN 7 DAYS A WEEK!

DANCE
TONIGHT
Featuring
The "NEW"
Blue Legends
★ARCADIA INN★
Gladstone

The Undergraduates vs. The Over-Thirties!
MGM PRESENTS
DAVID NIVEN IN
"THE IMPOSSIBLE YEARS"
LOLA ALBRIGHT · CHAD EVERETT · OZZIE NELSON · CRISTINA FERRARE
PANAVISION® and METROCOLOR
ST 6-7941
MICHIGAN ESCANABA Theatre
Shown 7 and 9 P. M.

PUNCH IT... AND GO!
"Track of Thunder"
ST 6-7927
DELFT ESCANABA Theatre
"THE UGLY ONES"
COLOR by DeLuxe United Artists
"Track of Thunder"
Shown 6:45 - 9:45 P. M.
"The Ugly Ones"
Shown at 8:08 Only
— Matinee Saturday —
1:30 P. M.
"Track of Thunder"

Ernie O'Bernard Sez:
"Come March 17th we'll all be Irish. Stop in to O'Bernard's place and take your choice of . . ."
• St. Pat's Cards
• "Kiss Me" Buttons
• Green Ties
• Green Hats
• Irish Mist Mugs
• Napkins
• Green Liquer for Your Thrist
LIQUORS, WINES, ICE COLD BEER,
(6-Paks, Qts., Cases)
MIXES AND ICE CUBES TO GO
OPEN DAILY 'TIL 11:00 P. M.
ESCANABA'S MOST UNUSUAL STORE!
1-STOP PARTY HQS.
ERNIE'S
One-Stop
PARTY STORE
Phone 786-4602
1322 Ludington Street

Play Tapes Of Sirhan's Capture

LOS ANGELES (AP) — They talked about everything that morning except Robert F. Kennedy whose life was ebbing. While the nation reeled with the news that another Kennedy had been shot, his assassin bantered amiably with police.

But he wouldn't give his name. He seemed to delight in being called John Doe, Joe Incommunicado, Jesse Incommunicado.

Not until hours later did police learn that the sallow, skinny, olive-skinned youth in their custody was Sirhan Bishara Sirhan, 24, a Jordanian Arab.

Tape recordings of Sirhan's conversations in police interrogation rooms during the hours immediately after the death gun was wrested from his hand were played Thursday for the jury trying him for murder.

Treated "Fine"

How was he being treated, Sirhan was asked at one point.

"Fine," he said. "I was lavished with your company, sir . . . I would say I was the most merrily entertained of anyone in this whole building."

"You're sort of the star of the show," said Sgt. William C. Jordan, now lieutenant, the watch commander.

"Better take acting, huh?" Sirhan said.

The jury will hear more tapes Monday when court reconvenes after a three-day recess, called to allow defense attorneys to attend a lawyers' conference.

Bothered By Looks

In the early tapes, Sirhan's voice sounded slurred, often unintelligible. The defense has contended he was intoxicated. As the night wore on, he sounded far more relaxed and seemed to enjoy the officers' round-about ways of trying to win his confidence.

Not once did Sirhan ask what he was charged with. But he worried about his ill-fitting clothes when it neared time for his arraignment.

"You look very presentable compared to when I first saw you," said Jordan. "You're clean, you're neat, your eyes are clear."

And soon after, appearing before a woman judge for arraignment, Sirhan says he learned for the first time that he was accused of shooting six people, including Sen. Robert F. Kennedy who died the next morning.

DANCE
TONIGHT
Featuring
"Phill Harris Group"
SKINNY'S BAR

Bridge Traffic Gain Hailed As Boon To U.P.

A 40 per cent increase in February traffic over the Mackinac Straits bridge was hailed today by Sen. Thomas F. Schweigert of Petoskey and Rep. Robert W. Davis of St. Ignace as a bright economic shot in the arm for Northern Michigan communities.

The Mackinac Bridge Authority recently announced that 45,607 vehicles crossed the bridge last month, compared with 32,367 for February a year ago. This was far greater than any other winter month in bridge history.

"It is quite apparent that the reduction in bridge fares resulting from a share of the gas tax increase being allotted to bridge operations is going to pay big dividends for northern Michigan," said Schweigert and Davis, who represent areas surrounding the magnificent span.

"It had been evident for a long time that bridge tolls had been stifling inter - peninsula traffic. January and February figures indicate that traffic increases resulting from the toll reduction are likely to be much greater than anticipated.

"Northern Michigan communities can expect an economic shot in the arm as a result. We are sure that when word gets around the United States about the lowered fares that we can expect a heavy influx of out-of-state tourists willing to make the complete trip through Michigan, instead of only stopping to look at the bridge and then turn back."

Schweigert and Davis particularly noted the fact that truck traffic in February showed an increase of more than 27 per cent.

"Some persons have complained that, while the bridge tolls were reduced, the increase in the gasoline tax by one cent and the increase in the automobile license plate fees more than offset toll reduction," said the Straits area legislators.

"In the first place, the automobile license plate fees do not go into the Straits bridge fund.

"The gasoline tax increase was necessary for state highway construction and operations and northern Michigan legislators worked hard to get a share of the increase to reduce the bridge tolls because of the help it would bring to that area. If this money had not been obtained for the bridge operations, northern Michigan would have had to pay the tax increase just the same.

"We felt that, since the tax increase was going to pass anyway, it was imperative that our section of the state get a share of it rather than have it go to other parts of the state by default."

Obituary

MRS. EDNA RYAN

Funeral services for Mrs. Edna Ryan were held at 9 a. m. today at St. Joseph's Church with the Rev. Jordan Telles officiating. Burial was in Holy Cross Cemetery. Pallbearers were Tom R., Tom M., Robert and Kelly Ryan, Greg Brandt and Don Peterson.

Hospital

Mrs. Clyde Moersch of 323 S. 10th St. is a patient at St. Francis Hospital. Her room is 357.

IOOF, Rebekah Lodges Will Mark Birthday

Rebekah Lodge 179 and Impellant Lodge 460, IOOF will observe the birthday anniversary of Schuyler Colfax, founder of the Rebekah degree, on March 15.

A potluck dinner will be served at 6:30 p. m. in the IOOF Hall and members, families and friends are invited. Games will be played during the social hour following the supper.

Those attending are to bring a dish to pass. For more information contact Mrs. A. Nygaard, 786-1100.

Mike Torian Is Derby Champion

Soo Hill-Danforth Cub Scout Pack 405 held their Pinewood Derby event at the March pack meeting recently. Mike Torian had the winning car with his brother, Russ, receiving a plaue for runner-up.

Den winners were Gerry Mattonen, Mike Torian, Mike Cartwright and Russ Torian. Judges for the races were Max Whitney and Carl Mattson, and Chuck Dean was the announcer.

Achievement awards and badges were presented to Russ Torian, Bruce Judson, Mike Terres, John Anderson, Jeff LaFave, Tom Mattson and Robert Terres.

JACK & ANGIE'S
Saturday Special
BAR-B-QUED RIBS
Sunday Special
Corned Beef & Cabbage
Bar Open 'Til ?
Serving the finest food and cocktails from 2 p. m. 'Til 10:30 p. m.
FRESH FISH DAILY
Food service from 5 p. m. 'til 10:30 p. m.
Tuesday Thru Saturday
NOTICE
Closed Every Monday
15 Miles South of Escanaba
On M-35 — Phone 786-5779

FISHER
Our heartfelt thanks are extended to all our friends, neighbors, and relatives who aided by acts of kindness and sympathy during the death of our beloved husband and father
WARREN W. FISHER
We are especially grateful to the Rev. Philip J. Lyon, First Presbyterian Church for his comforting words, to those who sent flowers and spiritual bouquets, to the pallbearers, for the donation of food, to the Allo Funeral Home, to those who offered the use of their cars, and to those who helped in any way.
The Family Of Warren W. Fisher

SATURDAY DOORBUSTER
9 A. M. to 12 Noon—Saturday
GIRLS' TAPERED SLACKS
No-Iron, wash & wear. Tartan plaid or cotton twill. Lady Wrangler brand. 1st quality! Sizes 3 to 6X — 90c
Sizes 7 to 14 $1.40
FINEMAN'S F&G
SAT. A. M. ONLY! NO LIMIT
The Store To Watch For Special Buys
We Close At 5 P. M. Daily Except Fridays

CARL ROBERTS, manager of the Rock Co-op store, stands between the door and window which were broken last Saturday night during an attempt to gain entry into the store. After breaking the glass on the door, the intruder apparently discovered bars on the inside of the door so the plate glass window was broken to gain entry. It was the third time the store has been entered in the past four months. Several arrests have been made in connection with the breaking and enterings, the latest Thursday when State Police charged Richard Neuens, 18, of Rte. 1, Gladstone and Harley Herrick Jr., 19, of Rte. 1, Rock, with a breaking and entering of Jan 31. Both young men were released after an appearance in District Court for preliminary examination March 20, officers reported. (Mrs. Albert Weldum Photo)

Tickets Available For Ink Spots Concert Tonight

Tickets for the concert of the Ink Spots, one of the nation's most popular musical groups, will be available at the door of the William W. Oliver auditorium in the Junior High School tonight. The concert is scheduled at 8 p.m.

Sponsored by the Delta County Barbershoppers, proceeds from the concert will go to the Music Dept. of the Escanaba Area public schools and also to the Barbershoppers' national charity, the School of Logopedics, a speech correction school in Kansas.

Briefly Told

Malicious damage to the Wells School is under investigation by State Police. Officers reported someone fired an air rifle at the front door.

State Police of the Gladstone Post issued traffic summonses Thursday to Robert Sturdy, Rte. 1, Gladstone, no trailer plates; Elizabeth Donalds, 729 S. 16th St., Escanaba, Norman LaPalm Sr., 215 N. 19th St., Escanaba, and Alvin Buckland, 1512 N. 19th St., Escanaba, all for speeding.

"MOBIL & ROBO"
Get Your Car Washed Now!
25c CAR WASH
With 13-Gallon Purchase of Mobil Detergent Gasoline!
GLADSTONE MOBIL
14 N. 9th St. — Gladstone

FRIDAY FISH FRY
SERVING DINNERS NIGHTLY
(Except Monday)
LOMBARDI'S BAR
Ford River on M-35

Where The Action Is.....
The Beautiful Holiday BOWL
NOW PLAYING
"A BEE & A HONEY"
OPENING MONDAY—
One Week Only!
★ THE KEYNOTES ★
From Cocoa Beach Florida
• Outstanding musical and comedy unit, with terrific vocals and audience participation.
• Instrumentation is: Organ, Electric Piano, Banjo, Drums, Coronet, Flugal Horn and Electric Base.
• Commercial and Latin Music for Dancing . . . Light Jazz for Listening . . . Semi Rock for the swinger . . . also sing-along. (Gay Go's Banjo & Bass)
• Appeared on 3 TV stations in Florida and Top Night Spots in Orlando and Cocoa Beach Florida
Bowling — Billiards — Cocktails — Dancing

JOB OPPORTUNITY
FOR
CITY OF ESCANABA
The Escanaba Civil Service Department announces an examination for the position of EQUIPMENT REPAIRMAN
Starting Salary ..... $2.60 per hour
Annual Increments up to $2.87 per hour
City employes receive paid vacations, sick leave, paid life insurance, pension rights, and other benefits and privileges.
Duties: Perform semi-skilled tasks in the maintenance, repair or installation of mechanical equipment and to perform a variety of automotive service and repair tasks; and to perform related work as required.
Number of vacancies: One (1)
Residence Requirements — Must be resident of City of Escanaba for 12 months preceding last date for filing applications.
Application blanks may be obtained at the City Manager's office.
Last date for filing applications: March 21, 1969
Minimum qualifications: 8th Grade Education. Mechanical aptitude and some mechanical experience.
CITY OF ESCANABA

Amvet 'First Lady' Is A Veteran

The first "lady" veteran to join the Amvets in the Upper Peninsula was welcomed into membership by Amvets Post 123 at its meeting Thursday night.

She is Miss Joan St. Vincent of Wells, former WAC, who was sworn in as a member of the Amvets by Vince Humphries, Detroit, Michigan Amvets commander.

Commander Humphries congratulated the local Amvets in bringing Miss St. Vincent into the veterans organization; and reported on plans for the upcoming National Convention of Amvets to be held in Detroit in August.

In other business, it was announced that employes of the Escanaba Paper Co. had acquired Pioneer Trail Park for the 4th of July. Amvets will have to choose another day for their annual 4th of July picnic.

U. P. Amvets Commander Tom Nault, Escanaba, will attend a dinner and meeting with the State Commander at Marquette Post 124 today. Several other Escanaba Amvets and wives will accompany them to Marquette.

MISS JOAN ST. VINCENT of Wells became the first woman member of the Amvets in Northern Michigan Thursday night when she was sworn in by Amvets State Commander Vince Humphries of Detroit. Pictured (from left) are Escanaba Post Commander Clarence Raeder, Miss St. Vincent and State Commander Humphries. (Amvet Photo)

LET US Repair Your Watch!

There's No Substitute for Skill & Experience!

Your watches, clocks and jewelry deserve expert care and repair! Our trained craftsmen will clean, adjust and repair watches . . . restyle, repair jewelry at reasonable cost.

- Engraving
- Shaver Repair and Accessories

FELDSTEIN'S JEWELRY

Eric Nyman, Owner
Certified, Licensed Watchmaker
910 Ludington St.
Phone 786-5033

House Votes Against Unlimited Spending

LANSING (AP) — Spending money, deciding who may talk next and dealing with campus disorder is a business enough for any group of politicians.

Those topics proved more than an afternoon's work Thursday in a curious House session that found members voting against unlimited committee expenses or against introducing guests, even distinguished ones, on the House floor.

From a discussion of changes in the rules of the House there were these developments:

—The speaker is empowerd to decide if expenses of the 32 standing committees are "necessary, economical and reasonable."

—No guest, presumably not even the president of the United States, would be introduced during a session.

Best In Years

—Dissent within House Democratic ranks broke off debate on a resolution concerning campus disorders.

In action that one Republican called the best in years, the House threw out a time-honored practice of allowing members the courtesy — and occasional tactic — of introducing guests. The practice traditionally has been observed at the start of daily sessions but was indulged at will, whenever it seemed appropriate.

Pleased or amused, members said the new restriction could easily be sidestepped; a new element of political gamemanship is now introduced since members must ask for the rule's suspension to make an introduction. Such a request may be objected to, voted on and even defeated. That tactic was quickly explored.

Discussion of other business was interrupted by Rep. E. D. O'Brien, D-Detroit, who demanded the House consider a resolution to commend Dr. Victor Spathelf, president of Ferris State College.

Demo Caucus

Spathelf drew attention and criticism for his actions in recent racial disturbances at the school in Big Rapids. He was criticized by Negroes and civil rights groups.

O'Brien's resolution would require Senate concurrence, if adopted by the House. It provoked sharp debate at earlier sessions and was returned to committee for study.

Debate began with House Rule 31, section F, which previously allowed committees $500 annually for expenses. Additional funds routinely have been granted, subject to approval by committee chairman, and the speaker. Expense records are open to public inspection.

Committee Spending

After defeat of a motion to raise the sum to $1,000, George F. Montgomery, Democratic floor leader, proposed that chairman be made responsible for their committees' expenses. He proposed the rule allow "members of regular standing committees to expend funds for actual and necessary expenses."

Defeat of Montgomery's proposal came after it was opposed by Speaker William A. Ryan of Detroit.

Citing "an obvious need to exceed $1,000" in allowances, Ryan blocked his majority lieutenant by adding, "you are stating that chairmen have an unlimited right to spend money.

"That relieves the speaker of the responsibility, but I fear it'd be a little too expensive."

"We'll just have to tackle this one head on," Montgomery replied at one point.

Montgomery later said the limits set by House rules do not curb committee spending. He said total allocations in 1968 were $29,818 and in 1967 were $41,693.

Ruppe Receiving Applications To Service Academies

Congressman Philip E. Ruppe is now accepting applications for nomination to the United States Service Academies for the classes which will begin in 1970.

Young men interested in applying for nomination and who are residents of the 11th District of Michigan should write him at 509 Cannon House Office Building in Washington, D. C. 20515. The closing date for submitting an application is Sept. 29, 1969.

The 11th District of Michigan will have vacancies at the United States Air Force, Merchant Marine and Military Academies. Young men who are interested in attending the Naval Academy should contact either Senator Robert P. Griffin or Senator Philip A. Hart at the Senate Office Building in Washington, D. C.

The hard corals are the nearest relatives sea anemones possess.

B'Gosh! and B'Gorah!
GREEN CARNATIONS
For St. Patrick's Day
BRIGHT GREEN COLOR .... ea. 65c

SHAMROCKS, Real live growing plants ..... ea. 75c
CORSAGE, Green Carnation and Ribbon ..... Ea. $1.50
BUD VASE, With Green Carnation ..... ea. $2.50
MUM PLANTS, Tinted Green and White ..... $5 up
Send GREEN for the luck O' the IRISH

WICKERT Floral Co.
AND GREENHOUSES
1006 Ludington Street Phone ST 6-1923

CORY by KING

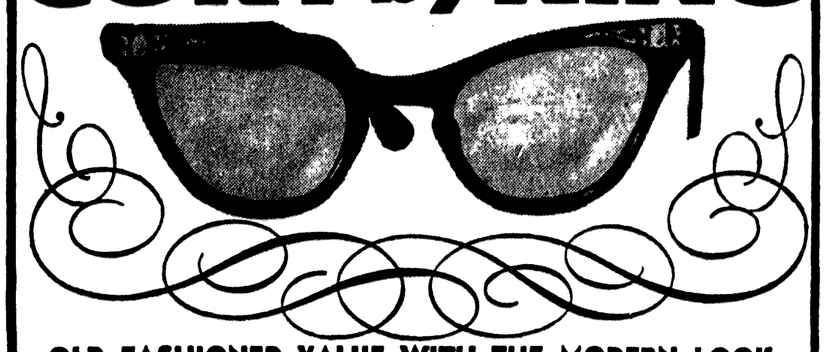

OLD FASHIONED VALUE WITH THE MODERN LOOK

The Cory is the latest addition to our line of beautifully styled ladies' frames. The soft luxurious colors blending from dark to light in the one frame, coupled with the flattering matching stones makes it a joy to behold—a thrill to wear

ALL GLASSES ONE LOW PRICE $13.98 COMPLETE WITH FRAMES AND SINGLE-VISION LENSES

100 STYLES, SHAPES AND COLORS TO CHOOSE FROM
BIFOCALS—(Kryptoks, Ultex, Flat-Tops) —ONLY $5.98 ADDITIONAL

- FIRST QUALITY LENSES
- FINEST NATIONAL-BRAND FRAMES
- BROKEN FRAMES REPAIRED OR REPLACED WHILE YOU WAIT
- UNION MADE BY UNITED OPTICAL WORKERS, Local AFL-CIO

NO APPOINTMENT NECESSARY

KING Optical Co

PRESCRIPTION SUNGLASSES AT SAME LOW PRICE

Oculists' Prescriptions also filled at the same low prices.

All Glasses & Lens Duplications Are So'd Only on Prescriptions of Licensed Doctors.

1221 Ludington Street
2nd Floor
Above the West End Drug Store

HOURS:
9 a. m. to 5 p. m. Daily
Open Wed. and Sat. 9 to 4
Open Fri. Nite 'til 8 p. m.
Phone 786-0514

Don't Settle for Less than NATIONAL BRANDS

Stock Market Descends Lower

NEW YORK (AP) — The stock market stumbled lower early today in fairly active trading.

The Dow Jones industrial average at 11 a.m. was off 2.06 points at 905.08.

Declines outnumbered advances by almost 300 issues.

Among active stocks, Hess Oil was off 1½ and Mobil Oil was down 1.

Fractional gains were posted by Columbia Pictures, Glen Alden, Pacific Petroleums, and Trane Co.

Lenten Reading List Offered At Public Library

The Escanaba Public Library has on display a collection of books which are of particular interest during this pre-Easter season, reports Librarian Mrs. O. W. Brookes.

Included are "The First Easter" by Peter Marshall;" "The Ten Commandments" by Terence J. Finlay; "But God Comes First" by Dervi Morgan; "The Power and the Wisdom" by John L. McKenzie; "The Sermon on the Mount" by Emmet Fox; "Interpreting the Parables" by A. M. Hunter; "In the End God" by John A. T. Robinson; "Record of the Promise" by W. J. Harrington; "Space Age Christianity" edited by Stephen F. Bayne; "The Modern God" by Gustave Weigel; "My Answer" by Billy Graham; and "To Live Again" by Catherine Marshall.

Others are "Taking the Bible Seriously" by Leander E. Keck; "The Day Christ Died" by James A. Bishop; "Way To Inner Peace' by Fulton J. Sheen; "The Word Dwells Among Us" by William E. Lynch; "The Risen Christ" by C. Houselander; "The Family and the Bible" by Mary Reed Newland; "The Son of Man" by Francois Mauriac; and "Your Children's Faith" by Florence M. Taylor.

In addition to many general books and books of meditation, translations of the Bible, the Interpreter's Bible series, "Masterpieces of Christian Literature in Summary," and "The New Catholic Encyclopedia" are available at the Escanaba Public Library.

Among recent library acquisitions are "The Freedom Revolution and the Churches" by Robert W. Spike; "Diagrams for Living" by Emmet Fox; "Prayers From the Burned-Out City" by Robert W. Castle Jr.; "Faith and Politics" by Reinhold Niebuhr; and "What Do We Believe?" by Martin E. Marty.

Richard Boudreau Honored For Work In Apollo Project

HOUSTON, Tex. — Richard (Dick) Boudreau, son of Mr. and Mrs. Roland Boudreau of Garden, is one of 23 employes of the Systems Group of TRW, Inc., who was recognized by the National Aeronautics and Space Administration for significant contributions to the success of the Apollo space program.

Astronaut James Irwin presented "Snoopy" pins to the employes in ceremonies at the Space Center. "Snoopy," the winsome pooch in Charles Schulz' "Peanuts" comic strip, was chosen as the symbol of manned flight awareness by the astronauts.

Boudreau is an electrical engineer and works on the guidance systems of Apollo projects.

The U. S. postmaster general is appointed to hold office during the term of the president and one month thereafter.

Rx

PENNY SALE!

Use Rubbing Alcohol Physicians & Surgeons. 16-oz	2 for 70c
59c Walgreen Aspirin Guaranteed Quality. 5 gr. 100's	2 for 60c
$1.00 Bubble Bath Oil In 5 Fragrances, 16-oz.	2 for 1.01
$3.79 Aytinal With Minerals. Bottle of 100	2 for 3.80
$2.19 Multi-Vitamins & Iron Chewables. 60's	2 for 2.20
98c Children's Cough Syrup Walgreen. Cherry Flavor. 4-oz.	2 for 99c
$1.69 Milk Bath with Cold Cream Chambly. Plastic Bottle. 32-oz.	2 for 1.70
98c Keller Mouth Wash Refreshes mouth. 16-oz. btl.	2 for 99c
89c Chambly Body Tale In 3 fragrances. 10-oz	2 for 90c
$2.49 Vitamin C Ascorbic Acid. 250 mg. 100's	2 for 2.50

Plus Many More Items

CITY DRUG STORE
Bob and Shirley Leveille, Registered Pharmacists
1107 Ludington St. Phone 786-3471

Widespread Debate On Ray Conspiracy

By The Associated Press

Debate over whether the Martin Luther King assassination was the work of James Earl Ray alone or the result of a conspiracy is widespread and growing.

Those who say Ray conspired with others include King's widow and close associates, an attorney Ray fired, a brother of the assassin and, more or less indirectly, Ray himself.

Those who say only that there is no evidence to indicate a conspiracy include the judge and prosecutor in the case, Ray's official biographer and former U.S. Atty. Gen. Ramsey Clark.

The only principal in the debate who has stated flatly that no conspiracy existed has been Percy Foreman, Ray's lawyer when the case ended. He put it this way in court in Memphis last Monday:

"It took me months to prove to myself...that it was not a conspiracy."

Ray Disagrees

But Ray then stood up in court and said, without elaboration, that he personally did not agree with the theory that there was no conspiracy.

John Larry Ray, a brother of the killer, lined up on the side of the believers in a conspiracy in an interview printed in the St. Louis Post-Dispatch Thursday.

Ray quoted brother James as having told him:

"I am not the only one in on this."

"My brother," John Ray was quoted as telling an interviewer, "said there was someone else in on this 'deal' but it had been hushed up by the Federal Bureau of Investigation. I didn't press him on what he meant."

Coretta King, widow of the slain Negro leader, said after the trial the "search for the many fingers which pulled the trigger" should continue.

Ray A "Pawn"

The Rev. Ralph David Abernathy, who succeeded King as president of the Southern Christian Leadership Conference, pledged the organization's vigilance "until justice is meted out to all of the perpetrators."

The Rev. Andrew Young, SCLC executive vice president, said he thought Ray "was at most merely a tool or a pawn."

Ray was called "a dupe" by Arthur Hanes, Jr., his original attorney, a former mayor of Birmingham, Ala. Hanes said there was no question in his mind that "there was a plot involved."

Judge W. Preston Battle, who presided over the final hearing, told newsmen that the prosecution "at this time is not in possession of enough evidence to indict anyone as a co-conspirator in this case. Of course, this is not conclusive evidence that there was no conspiracy."

Race Switch Gets Results

MUSKEGON (AP) — "It released a lot of racial tension."

This was the consensus of 14 Negro and white Muskegon-area high school students who spent three days living with members of the opposite race this week.

Paula Hines, a Negro student from Muskegon Heights, said "lots of friendships have grown as a result of the experiment."

But she said, "We haven't gotten the hard-core people. Now we have to get the people who are a little doubtful."

A white student from Muskegon Monda Shores, Izzy Blake, said, "The kids who went didn't have the hostile attitude."

"Some students at Mona Shores wouldn't set foot in a Negro's house," Miss Blake added. "They are the ones who need to go."

Mrs. Max Rothschild, a counselor at Muskegon Heights," said, "Rather than seeing differences, they enjoyed each other as people with something in common. They begged to extend the program but this couldn't be worked out."

"The program," she added, "has brought out that color makes a pleasant variety rather than a threatening difference."

The experimental program was sponsored by the human relations departments at Muskegon Heights High School, which has some 600 black students among an enrollment of 1,057, and Mona Shores, which has six Negroes in a student body of 1,750.

Girl Scouts Mark Birthday On Wednesday

Girl Scouts of the central neighborhood held their annual Birthday Party at the St. Thomas Annex Wednesday evening. Each troop participated in the entertainment for the evening.

The flag ceremony was conducted by Junior Troop 6 of Washington School and this troop also presented a puppet show titled, "Barnyard Follies". Troop leaders are Mrs. Richard Wagner, Mrs. J. Crichton and Mrs. J. Cousineau.

The Juliette Low World Friendship March was led by Brownies of Troop 26 of St. Thomas School with Mrs. Francis Lancour, leader. Their program was a, "Square Meal Skit".

Girl Scout Laws were explained by Troop 9 of Webster School with the help of Mrs. Louis Weiland and Miss Laurel Weiland and "A Sleepy Night in Soo Hill", was the skit presented by Troop 60. Mrs. Emerson Gage and Mrs. Clarence Gelina are leaders.

Troop 20 presented comical comments titled, "Wise Thoughts for Wise Brownies." They were also hostesses for the evening and served assorted cookies and ice cream. Mrs. John Kean and Mrs. W. Benard are troop leaders.

Opposing Present Parochiaid Bill

ALLEGAN (AP) — A parochiaid bill providing direct tax relief for parents of children attending church schools is favored by the Michigan chapter of the American Independent Party, a party official said Thursday.

Vice Chairman James W. Clark of Allegan said the party is opposed to the primary parochiaid bill now before the legislature.

But he said the alternate bill would provide "much-needed financial relief to parents who choose to have their children receive Christian training in school." At the same time, Clark said the bill would "avoid state control of religious school affairs."

Maria H. Carlson Of Escanaba Dies, Services Monday

Maria H. Carlson, 82, of 816 Sheridan Rd., died at St Francis Hospital at 4:15 a. m. today.

Mrs. Carlson was the widow of C. Gust Carlson, who died in 1968. She was born June 1, 1886, in Finland.

Survivors include two sons, Carl of Escanaba and Gust of Bay View; one daughter, Mrs. John (Esther) Ullman of New Berlin, Wis., and seven grandchildren.

Friends may call at the Anderson Funeral Home from 4 to 9 p. m. Sunday. Funeral services will be held at 11 a. m. Monday at the funeral home with Rev. Robert Selberg officiating. Burial will be in Gardens of Rest Cemetery.

MILK IN GLASS?
"YES!"
We have it. Serving Delta County for over 35 years.
For home delivery
Call ST 6-1141, GA 5-4681
Or Pick It Up At
Our Dairy Store
115 South 14th St.
ESCANABA DAIRY
Escanaba, Mich.

BIDS WANTED

The Board of Education of the Escanaba Area Public Schools will receive sealed bids not later than April 1, 1969, for two (2) 1969 model, 66-passenger conventional-type school buses. Specifications may be obtained at the Bus Garage, 2325 6th Ave. N., Escanaba. The Board reserves the right to reject any or all bids.

here comes Spring

and at

ANDERSON BLOOM

it's beginning to look like it! ! !

New Spring
JACKETS
Have Arrived!
$5.98 to $19.98

Wembley Spring
TIES
in fresh new colors
$2 to $4

. . . to go with the new shades in colorful new
SUITS
from J & F & Cricketeer
$49.95 to $85

. . . and in our
SPORT COAT DEPARTMENT
Color Is The Byword
$34.95 to $55

Short Sleeve
SPORT SHIRTS
have also arrived in new colors and patterns . . . both knit and easy care broad cloth blends.
$3.98 to $10

New Farah & Lee Casual and Dress
SLACKS
Have Arrived!
Beautiful selection . . . colors galore! Never need pressing, not even a little.
$7 to $12.50

ANDERSON BLOOM
"His Fashion Headquarters"
1204 Lud St. Escanaba

Amvet 'First Lady' Is A Veteran

The first "lady" veteran to join the Amvets in the Upper Peninsula was welcomed into membership by Amvets Post 123 at its meeting Thursday night.

She is Miss Joan St. Vincent of Wells, former WAC, who was sworn in as a member of the Amvets by Vince Humphries, Detroit, Michigan Amvets commander.

Commander Humphries congratulated the local Amvets in bringing Miss St. Vincent into the veterans organization; and reported on plans for the upcoming National Convention of Amvets to be held in Detroit in August.

In other business, it was announced that employes of the Escanaba Paper Co. had acquired Pioneer Trail Park for the 4th of July. Amvets will have to choose another day for their annual 4th of July picnic.

U. P. Amvets Commander Tom Nault, Escanaba, will attend a dinner and meeting with the State Commander at Marquette Post 124 today. Several other Escanaba Amvets and wives will accompany them to Marquette.

MISS JOAN ST. VINCENT of Wells became the first woman member of the Amvets in Northern Michigan Thursday night when she was sworn in by Amvets State Commander Vince Humphries of Detroit. Pictured (from left) are Escanaba Post Commander Clarence Raeder, Miss St. Vincent and State Commander Humphries. (Amvet Photo)

House Votes Against Unlimited Spending

LANSING (AP) — Spending money, deciding who may talk next and dealing with campus disorder is a business enough for any group of politicians.

Those topics proved more than an afternoon's work Thursday in a curious House session that found members voting against unlimited committee expenses or against introducing guests, even distinguished ones, on the House floor.

From a discussion of changes in the rules of the House there were these developments:

—The speaker is empowerd to decide if expenses of the 32 standing committees are "necessary, economical and reasonable."

—No guest, presumably not even the president of the United States, would be introduced during a session.

Best In Years

—Dissent within House Democratic ranks broke off debate on a resolution concerning campus disorders.

In action that one Republican called the best in years, the House threw out a time-honored practice of allowing members the courtesy — and occasional tactic — of introducing guests. The practice traditionally has been observed at the start of daily sessions but was indulged at will, whenever it seemed appropriate.

Pleased or amused, members said the new restriction could easily be sidestepped; a new element of political gamemanship is now introduced since members must ask for the rule's suspension to make an introduction. Such a request may be objected to, voted on and even defeated. That tactic was quickly explored.

Discussion of other business was interrupted by Rep. E. D. O'Brien, D-Detroit, who demanded the House consider a resolution to commend Dr. Victor Spathelf, president of Ferris State College.

Demo Caucus

Spathelf drew attention and criticism for his actions in recent racial disturbances at the school in Big Rapids. He was criticized by Negroes and civil rights groups.

O'Brien's resolution would require Senate concurrence, if adopted by the House. It provoked sharp debate at earlier sessions and was returned to committee for study.

Debate began with House Rule 31, section F, which previously allowed committees $500 annually for expenses. Additional funds routinely have been granted, subject to approval by committee chairman, and the speaker. Expense records are open to public inspection.

Committee Spending

After defeat of a motion to raise the sum to $1,000, George F. Montgomery, Democratic floor leader, proposed that chairman be made responsible for their committees' expenses. He proposed the rule allow "members of regular standing committees to expend funds for actual and necessary expenses."

Defeat of Montgomery's proposal came after it was opposed by Speaker William A. Ryan of Detroit.

Citing "an obvious need to exceed $1,000" in allowances, Ryan blocked his majority lieutenant by adding, "you are stating that chairmen have an unlimited right to spend money.

"That relieves the speaker of the responsibility, but I fear it'd be a little too expensive."

"We'll just have to tackle this one head on," Montgomery replied at one point.

Montgomery later said the limits set by House rules do not curb committee spending. He said total allocations in 1968 were $29,818 and in 1967 were $41,693.

Ruppe Receiving Applications To Service Academies

Congressman Philip E. Ruppe is now accepting applications for nomination to the United States Service Academies for the classes which will begin in 1970.

Young men interested in applying for nomination and who are residents of the 11th District of Michigan should write him at 509 Cannon House Office Building in Washington, D. C. 20515. The closing date for submitting an application is Sept. 29, 1969.

The 11th District of Michigan will have vacancies at the United States Air Force, Merchant Marine and Military Academies. Young men who are interested in attending the Naval Academy should contact either Senator Robert P. Griffin or Senator Philip A. Hart at the Senate Office Building in Washington, D. C.

The hard corals are the nearest relatives sea anemones possess.

Stock Market Descends Lower

NEW YORK (AP) — The stock market stumbled lower early today in fairly active trading.

The Dow Jones industrial average at 11 a.m. was off 2.06 points at 905.08.

Declines outnumbered advances by almost 300 issues.

Among active stocks, Hess Oil was off 1½ and Mobil Oil was down 1.

Fractional gains were posted by Columbia Pictures, Glen Alden, Pacific Petroleums, and Trane Co.

Lenten Reading List Offered At Public Library

The Escanaba Public Library has on display a collection of books which are of particular interest during this pre-Easter season, reports Librarian Mrs. O. W. Brookes.

Included are "The First Easter" by Peter Marshall;" "The Ten Commandments" by Terence J. Finlay; "But God Comes First" by Dervi Morgan; "The Power and the Wisdom" by John L. McKenzie; "The Sermon on the Mount" by Emmet Fox; "Interpreting the Parables" by A. M. Hunter; "In the End God" by John A. T. Robinson; "Record of the Promise" by W. J. Harrington; "Space Age Christianity" edited by Stephen F. Bayne; "The Modern God" by Gustave Weigel; "My Answer" by Billy Graham; and "To Live Again" by Catherine Marshall.

Others are "Taking the Bible Seriously" by Leander E. Keck; "The Day Christ Died" by James A. Bishop; "Way To Inner Peace' by Fulton J. Sheen; "The Word Dwells Among Us" by William E. Lynch; "The Risen Christ" by C. Houselander; "The Family and the Bible" by Mary Reed Newland; "The Son of Man" by Francois Mauriac; and "Your Children's Faith" by Florence M. Taylor.

In addition to many general books and books of meditation, translations of the Bible, the Interpreter's Bible series, "Masterpieces of Christian Literature in Summary," and "The New Catholic Encyclopedia" are available at the Escanaba Public Library.

Among recent library acquisitions are "The Freedom Revolution and the Churches" by Robert W. Spike; "Diagrams for Living" by Emmet Fox; "Prayers From the Burned-Out City" by Robert W. Castle Jr.; "Faith and Politics" by Reinhold Niebuhr; and "What Do We Believe?" by Martin E. Marty.

Richard Boudreau Honored For Work In Apollo Project

HOUSTON, Tex. — Richard (Dick) Boudreau, son of Mr. and Mrs. Roland Boudreau of Garden, is one of 23 employes of the Systems Group of TRW, Inc., who was recognized by the National Aeronautics and Space Administration for significant contributions to the success of the Apollo space program.

Astronaut James Irwin presented "Snoopy" pins to the employes in ceremonies at the Space Center. "Snoopy," the winsome pooch in Charles Schulz' "Peanuts" comic strip, was chosen as the symbol of manned flight awareness by the astronauts.

Boudreau is an electrical engineer and works on the guidance systems of Apollo projects.

The U. S. postmaster general is appointed to hold office during the term of the president and one month thereafter.

Widespread Debate On Ray Conspiracy

By The Associated Press

Debate over whether the Martin Luther King assassination was the work of James Earl Ray alone or the result of a conspiracy is widespread and growing.

Those who say Ray conspired with others include King's widow and close associates, an attorney Ray fired, a brother of the assassin and, more or less indirectly, Ray himself.

Those who say only that there is no evidence to indicate a conspiracy include the judge and prosecutor in the case, Ray's official biographer and former U.S. Atty. Gen. Ramsey Clark.

The only principal in the debate who has stated flatly that no conspiracy existed has been Percy Foreman, Ray's lawyer when the case ended. He put it this way in court in Memphis last Monday:

"It took me months to prove to myself...that it was not a conspiracy."

Ray Disagrees

But Ray then stood up in court and said, without elaboration, that he personally did not agree with the theory that there was no conspiracy.

John Larry Ray, a brother of the killer, lined up on the side of the believers in a conspiracy in an interview printed in the St. Louis Post-Dispatch Thursday.

Ray quoted brother James as having told him:

"I am not the only one in on this."

"My brother," John Ray was quoted as telling an interviewer, "said there was someone else in on this 'deal' but it had been hushed up by the Federal Bureau of Investigation. I didn't press him on what he meant."

Coretta King, widow of the slain Negro leader, said after the trial the "search for the many fingers which pulled the trigger" should continue.

Ray A "Pawn"

The Rev. Ralph David Abernathy, who succeeded King as president of the Southern Christian Leadership Conference, pledged the organization's vigilance "until justice is meted out to all of the perpetrators."

The Rev. Andrew Young, SCLC executive vice president, said he thought Ray "was at most merely a tool or a pawn."

Ray was called "a dupe" by Arthur Hanes, Jr., his original attorney, a former mayor of Birmingham, Ala. Hanes said there was no question in his mind that "there was a plot involved."

Judge W. Preston Battle, who presided over the final hearing, told newsmen that the prosecution "at this time is not in possession of enough evidence to indict anyone as a co-conspirator in this case. Of course, this is not conclusive evidence that there was no conspiracy."

Race Switch Gets Results

MUSKEGON (AP) — "It released a lot of racial tension."

This was the consensus of 14 Negro and white Muskegon-area high school students who spent three days living with members of the opposite race this week.

Paula Hines, a Negro student from Muskegon Heights, said "lots of friendships have grown as a result of the experiment."

But she said, "We haven't gotten the hard-core people. Now we have to get the people who are a little doubtful."

A white student from Muskegon Monda Shores, Izzy Blake, said, "The kids who went didn't have the hostile attitude."

"Some students at Mona Shores wouldn't set foot in a Negro's house," Miss Blake added. "They are the ones who need to go."

Mrs. Max Rothschild, a counselor at Muskegon Heights," said, "Rather than seeing differences, they enjoyed each other as people with something in common. They begged to extend the program but this couldn't be worked out."

"The program," she added, "has brought out that color makes a pleasant variety rather than a threatening difference."

The experimental program was sponsored by the human relations departments at Muskegon Heights High School, which has some 600 black students among an enrollment of 1,057, and Mona Shores, which has six Negroes in a student body of 1,750.

Girl Scouts Mark Birthday On Wednesday

Girl Scouts of the central neighborhood held their annual Birthday Party at the St. Thomas Annex Wednesday evening. Each troop participated in the entertainment for the evening.

The flag ceremony was conducted by Junior Troop 6 of Washington School and this troop also presented a puppet show titled, "Barnyard Follies". Troop leaders are Mrs. Richard Wagner, Mrs. J. Crichton and Mrs. J. Cousineau.

The Juliette Low World Friendship March was led by Brownies of Troop 26 of St. Thomas School with Mrs. Francis Lancour, leader. Their program was a, "Square Meal Skit".

Girl Scout Laws were explained by Troop 9 of Webster School with the help of Mrs. Louis Weiland and Miss Laurel Weiland and "A Sleepy Night in Soo Hill", was the skit presented by Troop 60. Mrs. Emerson Gage and Mrs. Clarence Gelina are leaders.

Troop 20 presented comical comments titled, "Wise Thoughts for Wise Brownies." They were also hostesses for the evening and served assorted cookies and ice cream. Mrs. John Kean and Mrs. W. Benard are troop leaders.

Opposing Present Parochiaid Bill

ALLEGAN (AP) — A parochiaid bill providing direct tax relief for parents of children attending church schools is favored by the Michigan chapter of the American Independent Party, a party official said Thursday.

Vice Chairman James W. Clark of Allegan said the party is opposed to the primary parochiaid bill now before the legislature.

But he said the alternate bill would provide "much-needed financial relief to parents who choose to have their children receive Christian training in school." At the same time, Clark said the bill would "avoid state control of religious school affairs."

Maria H. Carlson Of Escanaba Dies, Services Monday

Maria H. Carlson, 82, of 816 Sheridan Rd., died at St. Francis Hospital at 4:15 a. m. today.

Mrs. Carlson was the widow of C. Gust Carlson, who died in 1968. She was born June 1, 1886, in Finland.

Survivors include two sons, Carl of Escanaba and Gust of Bay View; one daughter, Mrs. John (Esther) Ullman of New Berlin, Wis., and seven grandchildren.

Friends may call at the Anderson Funeral Home from 4 to 9 p. m. Sunday. Funeral services will be held at 11 a. m. Monday at the funeral home with Rev. Robert Selberg officiating. Burial will be in Gardens of Rest Cemetery.

LET US Repair Your Watch!

There's No Substitute for Skill & Experience!

Your watches, clocks and jewelry deserve expert care and repair! Our trained craftsmen will clean, adjust and repair watches . . . restyle, repair jewelry at reasonable cost.

- Engraving
- Shaver Repair and Accessories

FELDSTEIN'S JEWELRY

Eric Nyman, Owner
Certified, Licensed Watchmaker
910 Ludington St.
Phone 786-5033

B'Gosh! and B'Gorah!
GREEN CARNATIONS
For St. Patrick's Day
BRIGHT GREEN COLOR .... ea. 65c

SHAMROCKS, Real live growing plants ..... ea. 75c
CORSAGE, Green Carnation and Ribbon ..... Ea. $1.50
BUD VASE, With Green Carnation ..... ea. $2.50
MUM PLANTS, Tinted Green and White ..... $5 up
Send GREEN for the luck O' the IRISH

WICKERT Floral Co.
AND GREENHOUSES
1006 Ludington Street Phone ST 6-1922

CORY by KING

OLD FASHIONED VALUE WITH THE MODERN LOOK

The Cory is the latest addition to our line of beautifully styled ladies' frames. The soft luxurious colors blending from dark to light in the one frame, coupled with the flattering matching stones makes it a joy to behold—a thrill to wear

ALL GLASSES ONE LOW PRICE $13.98 COMPLETE WITH FRAMES AND SINGLE-VISION LENSES

100 STYLES, SHAPES AND COLORS TO CHOOSE FROM
BIFOCALS —(Kryptoks, Ultex, Flat-Tops) —ONLY $5.98 ADDITIONAL

- FIRST QUALITY LENSES • FINEST NATIONAL-BRAND FRAMES
- BROKEN FRAMES REPAIRED OR REPLACED WHILE YOU WAIT
- UNION MADE BY UNITED OPTICAL WORKERS, Local AFL-CIO

NO APPOINTMENT NECESSARY

KING Optical Co.
OPTICIANS — OVER 3,000,000 SATISFIED CUSTOMERS

PRESCRIPTION SUNGLASSES AT SAME LOW PRICE

Oculists' Prescriptions also filled at the same low prices.

All Glasses & Lens Duplications Are Sold Only on Prescriptions of Licensed Doctors.

Don't Settle for Less than NATIONAL BRANDS

1221 Ludington Street
2nd Floor
Above the West End Drug Store

HOURS:
9 a. m. to 5 p. m. Daily
Open Wed. and Sat. 9 to 4
Open Fri. Nite 'til 8 p. m.
Phone 786-0514

Branches in Many Principal Cities of U.S. and Canada—Founded 1904

Rx
PENNY SALE!

69c Rubbing Alcohol Physicians & Surgeons. 16-oz	2 for	70c
59c Walgreen Aspirin Guaranteed Quality. 5 gr. 100's	2 for	60c
$1.00 Bubble Bath Oil In 5 Fragrances. 16-oz.	2 for	1.01
$3.79 Aytinal With Minerals. Bottle of 100	2 for	3.80
$2.19 Multi-Vitamins & Iron Chewables. 60's	2 for	2.20
98c Children's Cough Syrup Walgreen. Cherry Flavor. 4-oz.	2 for	99c
$1.69 Milk Bath with Cold Cream Chambly. Plastic Bottle. 32-oz.	2 for	1.70
98c Keller Mouth Wash Refreshes mouth. 16-oz. btl.	2 for	99c
89c Chambly Body Talc In 3 fragrances. 10-oz	2 for	90c
$2.49 Vitamin C Ascorbic Acid. 250 mg. 100's	2 for	2.50

Plus Many More Items

CITY DRUG STORE
Bob and Shirley Leveille, Registered Pharmacists
1107 Ludington St. Phone 786-3471

MILK IN GLASS?
"YES!"
We have it. Serving Delta County for over 35 years.
For home delivery
Call ST 6-1141, GA 5-4631
Or Pick It Up At
Our Dairy Store
115 South 14th St.
ESCANABA DAIRY
Escanaba, Mich.

BIDS WANTED

The Board of Education of the Escanaba Area Public Schools will receive sealed bids not later than April 1, 1969, for two (2) 1969 model, 66-passenger conventional-type school buses. Specifications may be obtained at the Bus Garage, 2325 6th Ave. N., Escanaba. The Board reserves the right to reject any or all bids.

here comes Spring

and at

ANDERSON BLOOM

it's beginning to look like it! ! !

New Spring
JACKETS
Have Arrived!
$5.98 to $19.98

Wembley Spring
TIES
in fresh new colors
$2 to $4

. . . to go with the new shades in colorful new
SUITS
from J & F & Cricketeer
$49.95 to $85

. . . and in our
SPORT COAT DEPARTMENT
Color Is The Byword
$34.95 to $55

Short Sleeve
SPORT SHIRTS
have also arrived in new colors and patterns . . . both knit and easy care broad cloth blends.
$3.98 to $10

New Farah & Lee Casual and Dress
SLACKS
Have Arrived!
Beautiful selection . . . colors galore! Never need pressing, not even a little.
$7 to $12.50

ANDERSON BLOOM
"His Fashion Headquarters"
1204 Lud St. Escanaba

Escanaba Daily Press

A Panax Publication

Ralph S. Kaziateck, General Manager Jean Worth, Editor

Better Education

The education of the young toward useful, rewarding, and purposeful lives is one of the obligations of society, and in the United States it has become synonymous with training for good citizenship.

The good citizens of Baldwin Township in Delta County on Monday, March 17, will vote in a special election designed to advance the cause of education.

Basically the question is one of combining or consolidating by annexation the school districts of Baldwin and Rock. The result — as with reorganization of smaller school districts into larger ones elsewhere — will bring a larger total enrollment and an improved program with a firmer financial base.

The polls will be open from 7 a. m. to 8 p. m. and Baldwin Township resident qualified school electors who are registered will be eligible to vote.

* * *

Besides the question of annexing to the Rock Public School District, the voters will have before them the question also of approving an increase in school millage ($1.50 per $1,000 assessed valuation) to match the school millage rate already in effect in the Rock School District.

This will place the support of the schools on an equal basis in both Baldwin and Rock districts — or the one combined district if the proposition is approved. To become effective, however, both questions must carry — both approval of annexation and the millage boost.

The advice to voters would be, therefore, to vote yes on both propositions if they wish the annexation to carry; for a "split" vote would be a nullifying vote.

* * *

"A better school system for all," should be uppermost in the minds of the voters of Baldwin Township when they go to the polls on Monday, says Walter McClintock, superintendent of the Delta-Schoolcraft Intermediate School District.

The Baldwin District has a high school at Perkins; there is a high school at Rock; and Education Consultant Joseph Hampton asked a gathering of citizens at Perkins: "Can we do the job of educating as well alone as by combining the two districts?" Annexation in general may not cut the cost of education, but the students would have the advantage of a better education, he added.

* * *

Baldwin School District Superintendent Gene DeKeyser phrased the basic problem this way: An accredited school will offer students a wider range of subjects, and both Baldwin and Rock have "a great deal to contribute toward a better overall system — Rock needs us as much as we need them."

Tentatively the plan would be: Junior High School, comprising both Rock and Perkins, will be in Perkins; the high school for both will be in Rock; present grade schools will remain where they are.

No school district or community or area likes to lose its identity, yet in an age when education is imperative and the quality of education is even more important in a highly complex and competitive society, the combining of school districts is essential. Experience has proven that the job of educating can be better done in districts large enough to support a better educational program.

Toward Equality

Minority groups constitute 15 per cent of the total U. S. population. Yet according to Howard Samuels, director of the small Business Administration, the best estimate of the number of black- or other minority-owned businesses is from 50,000 to 150,000 out of a total business population of 5.2 million, or from 1 to 3 per cent.

If minorities participated proportionately, they would own 750,000 businesses, or at least 600,000 more than they do now.

Negro business ownership, which is largely confined to marginal enterprises such as barbershops, small restaurants, corner groceries, beauty shops, bargain shops, bars and pool halls, actually declined by an over-all 20 per cent between 1950 and 1960.

* * *

Of the 24 million blacks in America, more than 75 per cent live in urban areas. The total Negro market is $24 billion a year, but Negro business serves, at highest estimates, only 10 to 15 per cent of that market.

While Washington, D. C., is 65 per cent black, its Negro business community numbers only 2,000 out of a total 28,000. Put another way, one of every 40 whites is a proprietor, but only one in about 150 blacks.

In Harlem, where as many as 53 to 60 per cent of the businesses are Negro-owned, 80 to 85 per cent of the gross volume of business is done by white, non-resident businessmen. Here, as in other cities, money flows out of the ghetto and only trickles back.

There are a lot more statistics of the same nature. The foregoing, however, are sufficient to underscore the significance of President Nixon's executive order setting up a Minority Business Enterprise program within the Commerce Department, an information center and an advisory council to co-ordinate some 116 government programs in the field that are scattered among 20 different departments and agencies.

* * *

The aim, said the president, is to give Negroes, Mexican-Americans and other minorities equal opportunity "at the top of the ladder as well as on its lower rungs."

Some civil right leaders have criticized the idea of "black capitalism" on the ground that it smacks of economic apartheid and would tend to perpetuate the ghettos.

The the continued absence of black capitalism promises to do no better. Until minorities develop some capitalistic sinews of their own, they will remain beggars at the gates of equality.

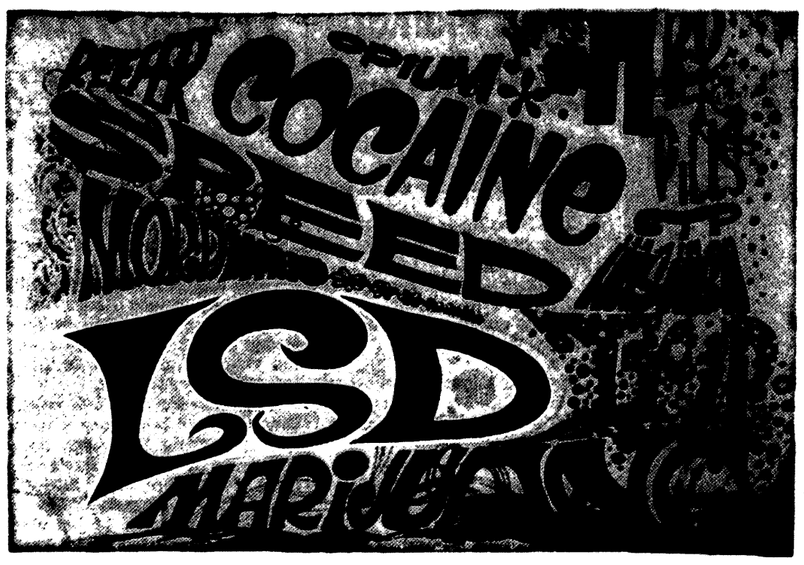

Marijuana Illegal And Prison Bait

Associated Press Science Writer
By ALTON BLAKESLEE

One indisputable fact every teen-ager should know about marijuana is that it's against the law.

Under federal statutes, mere possession of the drug for personal use is a felony. Conviction can mean two to ten years in prison, loss of civil rights and a criminal record that will dog you for the rest of your life.

Some state laws are even more severe.

Recently, federal law was changed imposing stiff penalties for simply having LSD on your person, or for possessing pep pills, barbiturates or tranquilizers unless they had personally been prescribed for you. Laws governing illegal manufacture, sale and distribution of various mind-influencing drugs also were made more severe.

"I've had to pick up the pieces of boys and girls in trouble from using drugs," says a psychiatrist at a well known university, "and it isn't pleasant."

How many youths are getting into health trouble through mind-drug use isn't known. (Abuse of alcohol, which affects the brain, has resulted in six million alcoholics.)

Youths Easily Harmed

Young people are more easily harmed than their elders by hallucinogenic and other drugs, partly because they have "a yet-uncrystallized system of personality," a psychiatrist says.

"The kids who shouldn't use drugs are the ones most likely to do so and to become hurt," says Dr. Martin D. Kleber, Yale psychiatrist.

"It's possible you can use some drug and be one of the seven or eight out of 10 who won't get hurt. But do you know whether you won't be the odd man out? With LSD, you don't know but what one trip might cause damage," he adds.

While most people who smoke pot occasionally do so with no apparent harm, physicians have reported some instances of bad reactions, such as "having the horrors" for several hours afterward.

Vary In Potency

Reactions also vary because the reefers available to most youngsters vary in potency—and some are simply nothing but some weed, others may be laced with a stronger drug.

Pot is insidious because it creates a false sense of well-being due to impairment of critical judgment, says Dr. Abraham Wikler, University of Kentucky psychiatrist. Marijuana and LSD make it possible to avoid problems, to evade reality, he says, but "real life requires critical judgment."

"We don't know the answers to questions about the long-term use of marijuana," says Dr. John C. Ball, sociologist formerly with the U. S. Public Health Service's Addiction Research Center in Lexington, Ky., and now at Temple University. "We don't have good information on college students who use it daily for four years or so."

In some countries abroad, like North Africa where more powerful hashish is available, there are "skid rows" of habitues using the drug regularly. They are vagabonds, withdrawn from society, some of them are mentally disturbed. Whether the drug actually caused this is argued by medical people.

LSD A Bigger Risk

The health casualty rate from LSD is far higher and more apparent than from marijuana. Bad trips or freak-outs have sent a small parade of youths to hospitals with panic reactions, or with psychotic episodes that last days, weeks or months.

At New York City's Bellevue Hospital, more than 130 patients were treated for LSD-induced psychoses in an 18-month period, says Dr. Donald B. Louria, president of the New York State Council on Drug Addiction. Even after treatment, one-sixth of them were not sent home, but on to other institutions for more prolonged treatment.

Similar figures are reported by medical groups in other areas of the country.

Curiously, some LSD users have "flashbacks"—they relive a former LSD trip, good or bad, weeks or many months later. When this happens, some wonder if they are losing their minds. This may imply that LSD can set off some chronic process in the human brain.

Some Suicides

LSD has driven a few persons to intentional suicide. Fantasies inspired with LSD have led others to death by jumping out windows or walking on highways in the belief they could fly, or had become invisible.

"The trouble with LSD is that once they've taken it, people are not objective anymore—they don't see themselves accurately anymore," says one drug authority.

"It is inadvisable for an individual who takes even one dose of LSD to make a major decision about himself for at least three months," says the director of one university's health services.

Hazards In Other Drugs

The claim that LSD sessions lead to creativity in art, music or writing is not supported by most objective observers. Many say the work produced during a session is shoddy, or that after a trip the person doesn't produce anything from the visions and insights prompted by the drug.

Enthusiasm for LSD has cooled since scientific reports began appearing that the drug may damage a person's chromosomes—the carriers of hereditary traits.

This could mean that people who use or have used LSD might produce babies with congenital defects, although there is no proof yet that LSD actually does have such effects.

Other mind drugs are not always as safe as devotees may picture them.

Morning glory seeds have caused psychotic reactions, delirium, and anxiety in some young people. Peyote has been blamed for or associated with anxiety and other reactions.

Barbiturates and sedatives cause numerous deaths, especially when mixed with other drugs or with alcohol, or because the person forgets how much of the drug he has already taken.

And some people become psychologically dependent upon pep pills to start out each day, in college, or in their careers. Large doses used to stay awake can induce dangerous delusions, as in one truck driver who thought that someone was chasing him with a gun. He wrecked his truck.

To DRUG BOOKLET
Escanaba, Mich., Daily Press
PO Box 5, Teaneck, N. J. 07666
Send me copies of WHAT YOU SHOULD KNOW ABOUT DRUGS AND NARCOTICS, at $1 each.
Enclosed is $ .....
Name _____
Address _____
City _____ State _____ Zip _____
(Make checks payable to Associated Press)

The Family Lawyer

LENDING YOUR CAR

It is common courtesy, when you lend your car to a friend, to fill it up first with gas. But what about checking the brakes or inspecting the tires? If the car is defective and there is an accident, are you legally liable for the consequences?

You may be indeed. Take this case:

A man allowed the woman next door—an inexperienced driver—to borrow his car. Although he knew it had a "grabby" clutch, he didn't tell her so. During the ride she lost control of the car, crashed into a tree, and suffered painful injuries.

* * *

She later sued him for damages, and the court decided he must pay for his negligence. The judge said that, under the circumstances, this was the kind of accident he could reasonably have foreseen and prevented.

What if there is an injury not to the borrower but to some third party whom you don't even know? Even then, you might incur liability.

Thus, a man who loaned a car with faulty brakes, without giving fair warning to the borrower, was held responsible for the resulting death of a schoolboy. The fatal accident occurred when, at a crucial moment, the brakes gave way.

That does not mean you have to make a thorough examination of your car before lending it, to discover defects you would not ordinarily know about. Accordingly, a car owner was held not to blame when the steering gear—seemingly all right until then—suddenly jammed while a friend was using the car.

* * *

Nor must you warn a borrower about things he can and should see for himself. A man who loaned a car with a dirty windshield was held not responsible for a later collision. The court said he had a right to assume that the borrower would have enough sense to clean the windshield on his own.

All the law demands is that you show, along with your generosity in lending the car, a decent concern for the safety of other people. As one court said:

"When a person lends, he ought to confer a benefit and not do a mischief.

© American Bar Assn.

Letters

DUBIOUS HONOR?

A recent article in the Press told of a Delta County resident being the first person to hit a deer with his snow machine.

This is not true, Howard A. Hewitt, former sheriff of Schoolcraft County and a Manistique resident had this dubious honor in the winter of 1968. Hewitt stated that his brakes failed on his Evinrude Snow Machine and the result was a startled and up-set whitetail.

This event happened in the Smith creek country in Schoolcraft County and Hewitt reported that both deer and driver were able to seek their own treatment. His machine was almost a total wreck.

Indian Lake Ski-Do Club
Hiawatha Chapter
D. A. McArthur—
recording secretary

The avocado, sometimes called an alligator pear, is in no way a true pear and gets its name from its shape and leathery hide.

Win At Bridge

By JACOBY & SON

Today's hand is also taken from "Winning Declarer Play." It is an example of an avoidance play but Dorothy Hayden gives it a different treatment by showing how it would be played by players with different degrees of knowledge in bridge.

There are 10 sure tricks and the 11th will develop easily if East holds the ace of spades.

A beginner is likely to run off six of his trumps, cash the king and ace of clubs and eventually lead a spade toward his king. Down one!

An intermediate player will recognize the chance of setting up clubs and will play out three rounds of clubs. If West holds the long club everything will be fine but East wins it and leads a spade. Down one!

An advanced player will make a better effort. He will lead a club from dummy with the intention of finessing his 10. An alert East will spoil this plan by rising with the jack of clubs. He will get in with a club eventually and lead that spade. Still down one!

The expert will make his contract. He will simply let West hold the first heart trick by playing low from dummy. If hearts are continued the expert will wind up with all the rest of the tricks. He will discard a club on the ace of hearts, cash the top clubs, ruff a club and discard both his spades on dummy's last two clubs.

Somehow we think that most West players would go on to five hearts and save at the cost of not more than 100 points, or else come out with a profit if North and South went on to six diamonds.

NORTH 14
♠ 6 4
♥ A 7
♦ K Q 8 5
♣ A 8 7 3 2

WEST (D)	EAST
♠ A Q 9 2	♠ J 10 7 5 3
♥ K Q 9 8 5 4	♥ J 10 6 3
♦ 7	♦ 6
♣ 9 4	♣ Q J 6

SOUTH
♠ K 8
♥ 2
♦ A J 10 9 4 3 2
♣ K 10 5

Neither vulnerable

West	North	East	South
1 ♥	Pass	2 ♥	3 ♦
4 ♥	5 ♦	Pass	Pass
Pass			

Opening lead—♥ K

CARD Sense

Q—The bidding has been:

West	North	East	South
			1 ♣
Pass	1 ♥	Pass	1 ♠
Pass	3 ♠	Pass	4 ♣
Pass	4 ♥	Pass	4 ♠
Pass	5 ♠	Pass	?

You, South, hold:
♠ A K 6 5 ♥ 3 2 ♦ 5 ♣ A K 10 9 8 4
What do you do now?

A—Bid six spades. Your partner appears to be asking if you can take care of the second lead of diamonds.

TODAY'S QUESTION

Instead of bidding three spades your partner has jumped to four spades over your one spade. What do you do now?

Answer Tomorrow

"Quotes"

I would be immensely disappointed if the United States, a nation as rich as this, did not —want to be part of such a great adventure . . . The reasons we are not solving the problems on earth is because we don't want it. The space program is costing only six-tenths of one per cent of the gross national product. — Dr. Harold C. Urey, chemist and Nobel Prize laureate, saying he supports the Apollo moon program, even though it cannot be justified on scientific grounds.

Ann Landers

Girl Friend Fills In What Mother Denies

Dear Ann Landers: The letter signed Sick Of Sex And Hungry For Love could have been written by my wife. I'm sure she didn't write it, however, because she wouldn't expend the energy.

After our third child was born, she said, "Why can't we just kiss and let it go at that?" How do you like that for a 35-year-old woman?

Whenever I get amorous she says, "All right, hurry up and satisfy your animal passions and get it over with." She should be glad that I am at least satisfying my animal passions at home. If it weren't for our wonderful kids I would have left my wife long ago.

I've agreed to go with her to a clergyman, a psychiatrist or a marriage counselor but she says, "Men always stick together. I couldn't win."

I don't need advice. It's too late for that. I'm just writing to prove there are two sides to every coin. Perhaps I should sign MY letter, "Sick Of Sex And Hungry For Love." Men need to feel wanted and needed, too. — BATTING ZERO

Dear Bat: A wife who wants to "kiss and let it go at that" hands her husband an engraved invitation to go elsewhere. My condolences to you, sir, and to her, my best wishes for a speedy recovery.

* * *

Dear Ann Landers: I'm a 14-year-old girl who has been reading your column ever since I was 11. My mother doesn't think your column is fit for anyone who is not married. Mom always gets the paper first. When she comes across something she doesn't want me to see she tears it out. Whenever I see a hole in the paper I call up my girl friend and ask her to bring your column to school so I can see what Mom is hiding. It's always about sex.

My question is this: Can a 16-year-old boy make a 14-year-old girl pregnant if she keeps all her clothes on? — MISS TAKEN

Dear Miss: The answer to your question is yes. And I hope you will ask your school counselor or a favorite teacher to answer any other questions which might occur to you. (P.S. If you've been reading my column regularly, Toots, how come you haven't been paying any attention to my advice?)

Dear Ann: No problems I can't handle, but I do have a suggestion that could save a life.

People who live in climates where the snow piles up and the temperature drops below zero would be wise to keep a couple large candles in the glove compartment of the car. If the car stalls, these lighted candles would throw off enough heat to prevent a person from freezing. Also, the lights would attract the attention of a passing motorist. — GREENVILLE

Dear Greenville: Thanks for the tip. Especially for my readers in Canada, Minnesota, Wisconsin, Dakota, Nebraska and Illinois. Baby, it's cold outside.

* * *

Confidential to Me And My Big Mouth: The next time you are behind the back of a friend, try patting it.

* * *

Is alcoholism a disease? How can the alcoholic be treated? Is there a cure? Read the booklet "Alcoholism — Hope and Help," by Ann Landers. Enclose 35c in coin with your request and a long, stamped, self-addressed envelope.

Ann Landers will be glad to help you with your problems. Send them to her in care of this newspaper, enclosing a stamped, self-addressed envelope.

© Publishers-Hall Syndicate

ESCANABA DAILY PRESS
An evening newspaper published daily except Sunday and holidays by the Panax Corporation.
Office 600-602 Ludington Street

Escanaba Daily Press Telephones:
Business ST 6-2021 Editorial ST 6-1021

Second Class Postage paid at Escanaba, Michigan.
Member of The Associated Press
The Daily Press is the only daily paper printed in an exclusive field of 64,000 retail trading zone population covering Delta, Schoolcraft, southern Alger and northern Menominee counties thoroughly with branch offices and carrier systems in Manistique Gladstone and carrier service in 27 other communities.
Advertising rate cards on application.
Member Audit Bureau of Circulation.
National Advertising Representative: Shannon & Cullen, Inc.
SUBSCRIPTION RATES
All mail: one month $2.25; three months $6.50; six months $12.00 one year. $24.00.
Motor Route: one month $2.60; three months $7.80; six months $15.60; one year $31.20.
Carrier: .60 cents a week.
NOTICE TO POSTMASTER
Please send notification regarding undeliverable papers to the Escanaba Daily Press Zip Code 49829

Tennyson's Works

Answer to Previous Puzzle

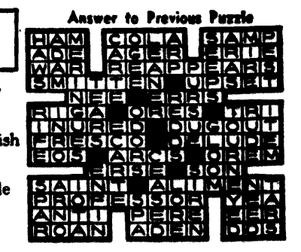

ACROSS

1 "Idylls of the ——"
5 "Sweet and ——, wind of the western sea"
8 "—— of Shalott"
12 Bellow
13 Mouths
14 Away from windward
15 Long-snouted animal
17 Incarnation of Vishnu
18 Small Hebrew weight
19 "The —— cracked from side to side"
21 Siouan Indian (var.)
23 Dallas school (ab.)
24 Wholly
26 Vegetable
28 Fruit
32 Honolulu garland
33 Wander
35 Teleost fish
36 Obtain
37 Clothed
38 Salt (chem.)
39 Betel palm
41 Small child
43 Health resort
44 Circle part
46 Kimono sash
48 Sirius
52 Son of Zebedee (Bib.)
55 Mine entrance
56 "In ——"
58 Submerge
59 Greek letter
60 Essential being
61 Heavy blow
62 Conducted
63 Meat and vegetable dish

DOWN

1 Military rifle (coll.)
2 Bulwer-Lytton heroine
3 Zeolite silicate
4 Mighty
5 Land parcel
6 Mineral rock
7 Heats
8 Flog (coll.)
9 Winged
10 Populace (comb. form)
11 12 months
16 Nautical hail
20 Moslem priest
22 Nobleman
24 Seaweed
25 Malign glance
27 Castle trench
29 Gloomy one
30 Jump
31 Girl's name
34 Stir
37 Two-wheeled vehicle
40 Swiveled wheels, as on a chair leg
42 Japanese general
45 Desert beast
47 Uncovers
48 Pedestal part
49 Norse god
50 Donate
51 Plexus (anat.)
53 Alleviate
54 Merganser
57 Crazy

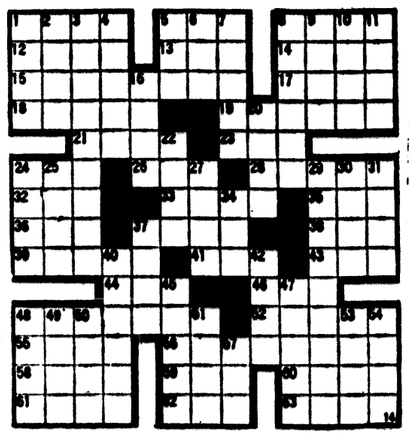

Hatlo's They'll Do It Every Time ®

Escanaba Daily Press

A Panax Publication

Ralph S. Kaziateck, General Manager Jean Worth, Editor

Better Education

The education of the young toward useful, rewarding, and purposeful lives is one of the obligations of society, and in the United States it has become synonymous with training for good citizenship.

The good citizens of Baldwin Township in Delta County on Monday, March 17, will vote in a special election designed to advance the cause of education.

Basically the question is one of combining or consolidating by annexation the school districts of Baldwin and Rock. The result — as with reorganization of smaller school districts into larger ones elsewhere — will bring a larger total enrollment and an improved program with a firmer financial base.

The polls will be open from 7 a. m. to 8 p. m. and Baldwin Township resident qualified school electors who are registered will be eligible to vote.

★ ★ ★

Besides the question of annexing to the Rock Public School District, the voters will have before them the question also of approving an increase in school millage ($1.50 per $1,000 assessed valuation) to match the school millage rate already in effect in the Rock School District.

This will place the support of the schools on an equal basis in both Baldwin and Rock districts — or the one combined district if the proposition is approved. To become effective, however, both questions must carry — both approval of annexation and the millage boost.

The advice to voters would be, therefore, to vote yes on both propositions if they wish the annexation to carry; for a "split" vote would be a nullifying vote.

★ ★ ★

"A better school system for all," should be uppermost in the minds of the voters of Baldwin Township when they go to the polls on Monday, says Walter McClintock, superintendent of the Delta-Schoolcraft Intermediate School District.

The Baldwin District has a high school at Perkins; there is a high school at Rock; and Education Consultant Joseph Hampton asked a gathering of citizens at Perkins: "Can we do the job of educating as well alone as by combining the two districts?" Annexation in general may not cut the cost of education, but the students would have the advantage of a better education, he added.

★ ★ ★

Baldwin School District Superintendent Gene DeKeyser phrased the basic problem this way: An accredited school will offer students a wider range of subjects, and both Baldwin and Rock have "a great deal to contribute toward a better overall system — Rock needs us as much as we need them."

Tentatively the plan would be: Junior High School, comprising both Rock and Perkins, will be in Perkins; the high school for both will be in Rock; present grade schools will remain where they are.

No school district or community or area likes to lose its identity, yet in an age when education is imperative and the quality of education is even more important in a highly complex and competitive society, the combining of school districts is essential. Experience has proven that the job of educating can be better done in districts large enough to support a better educational program.

Toward Equality

Minority groups constitute 15 per cent of the total U. S. population. Yet according to Howard Samuels, director of the small Business Administration, the best estimate of the number of black- or other minority-owned businesses is from 50,000 to 150,000 out of a total business population of 5.2 million, or from 1 to 3 per cent.

If minorities participated proportionately, they would own 750,000 businesses, or at least 600,000 more than they do now.

Negro business ownership, which is largely confined to marginal enterprises such as barbershops, small restaurants, corner groceries, beauty shops, bargain shops, bars and pool halls, actually declined by an over-all 20 per cent between 1950 and 1960.

★ ★ ★

Of the 24 million blacks in America, more than 75 per cent live in urban areas. The total Negro market is $24 billion a year, but Negro business serves, at highest estimates, only 10 to 15 per cent of that market.

While Washington, D. C., is 65 per cent black, its Negro business community numbers only 2,000 out of a total 28,000. Put another way, one of every 40 whites is a proprietor, but only one in about 150 blacks.

In Harlem, where as many as 53 to 60 per cent of the businesses are Negro-owned, 80 to 85 per cent of the gross volume of business is done by white, non-resident businessmen. Here, as in other cities, money flows out of the ghetto and only trickles back.

There are a lot more statistics of the same nature. The foregoing, however, are sufficient to underscore the significance of President Nixon's executive order setting up a Minority Business Enterprise program within the Commerce Department, an information center and an advisory council to co-ordinate some 116 government programs in the field that are scattered among 20 different departments and agencies.

★ ★ ★

The aim, said the president, is to give Negroes, Mexican-Americans and other minorities equal opportunity "at the top of the ladder as well as on its lower rungs."

Some civil right leaders have criticized the idea of "black capitalism" on the ground that it smacks of economic apartheid and would tend to perpetuate the ghettos.

The the continued absence of black capitalism promises to do no better. Until minorities develop some capitalistic sinews of their own, they will remain beggars at the gates of equality.

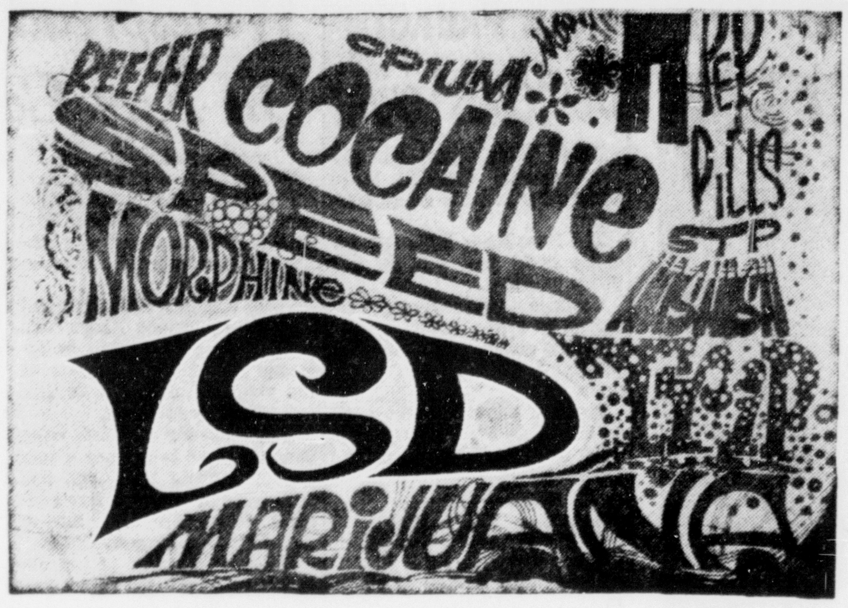

Marijuana Illegal And Prison Bait

Associated Press Science Writer
By ALTON BLAKESLEE

One indisputable fact every teen-ager should know about marijuana is that it's against the law.

Under federal statutes, mere possession of the drug for personal use is a felony. Conviction can mean two to ten years in prison, loss of civil rights and a criminal record that will dog you for the rest of your life.

Some state laws are even more severe.

Recently, federal law was changed imposing stiff penalties for simply having LSD on your person, or for possessing pep pills, barbiturates or tranquilizers unless they had personally been prescribed for you. Laws governing illegal manufacture, sale and distribution of various mind-influencing drugs also were made more severe.

"I've had to pick up the pieces of boys and girls in trouble from using drugs," says a psychiatrist at a well known university, "and it isn't pleasant."

How many youths are getting into health trouble through mind-drug use isn't known. (Abuse of alcohol, which affects the brain, has resulted in six million alcoholics.)

Youths Easily Harmed

Young people are more easily harmed than their elders by hallucinogenic and other drugs, partly because they have "a yet-uncrystallized system of personality," a psychiatrist says.

"The kids who shouldn't use drugs are the ones most likely to do so and to become hurt," says Dr. Martin D. Kleber, Yale psychiatrist.

"It's possible you can use some drug and be one of the seven or eight out of 10 who won't get hurt. But do you know whether you won't be the odd man out? With LSD, you don't know but what one trip might cause damage," he adds.

While most people who smoke pot occasionally do so with no apparent harm, physicians have reported some instances of bad reactions, such as "having the horrors" for several hours afterward.

Vary In Potency

Reactions also vary because the reefers available to most youngsters vary in potency—and some are simply nothing but some weed, others may be laced with a stronger drug.

Pot is insidious because it creates a false sense of well-being due to impairment of critical judgment, says Dr. Abraham Wikler, University of Kentucky psychiatrist. Marijuana and LSD make it possible to avoid problems, to evade reality, he says, but "real life requires critical judgment."

"We don't know the answers to questions about the long-term use of marijuana," says Dr. John C. Ball, sociologist formerly with the U. S. Public Health Service's Addiction Research Center in Lexington, Ky., and now at Temple University. "We don't have good information on college students who use it daily for four years or so."

In some countries abroad, like North Africa where more powerful hashish is available, there are "skid rows" of habitues using the drug regularly. They are vagabonds, withdrawn from society, some of them are mentally disturbed. Whether the drug actually caused this is argued by medical people.

LSD A Bigger Risk

The health casualty rate from LSD is far higher and more apparent than from marijuana. Bad trips or freak-outs have sent a small parade of youths to hospitals with panic reactions, or with psychotic episodes that last days, weeks or months.

At New York City's Bellevue Hospital, more than 130 patients were treated for LSD-induced psychoses in an 18-month period, says Dr. Donald B. Louria, president of the New York State Council on Drug Addiction. Even after treatment, one-sixth of them were not sent home, but on to other institutions for more prolonged treatment.

Similar figures are reported by medical groups in other areas of the country.

Curiously, some LSD users have "flashbacks"—they relive a former LSD trip, good or bad, weeks or many months later. When this happens, some wonder if they are losing their minds. This may imply that LSD can set off some chronic process in the human brain.

Some Suicides

LSD has driven a few persons to intentional suicide. Fantasies inspired with LSD have led others to death by jumping out windows or walking on highways in the belief they could fly, or had become invisible.

"The trouble with LSD is that once they've taken it, people are not objective anymore—they don't see themselves accurately anymore," says one drug authority.

"It is inadvisable for an individual who takes even one dose of LSD to make a major decision about himself for at least three months," says the director of one university's health services.

Hazards In Other Drugs

The claim that LSD sessions lead to creativity in art, music or writing is not supported by most objective observers. Many say the work produced during a session is shoddy, or that after a trip the person doesn't produce anything from the visions and insights prompted by the drug.

Enthusiasm for LSD has cooled since scientific reports began appearing that the drug may damage a person's chromosomes—the carriers of hereditary traits.

This could mean that people who use or have used LSD might produce babies with congenital defects, although there is no proof yet that LSD actually does have such effects.

Other mind drugs are not always as safe as devotees may picture them.

Morning glory seeds have caused psychotic reactions, delirium, and anxiety in some young people. Peyote has been blamed for or associated with anxiety and other reactions.

Barbiturates and sedatives cause numerous deaths, especially when mixed with other drugs or with alcohol, or because the person forgets how much of the drug he has already taken.

And some people become psychologically dependent upon pep pills to start out each day, in college, or in their careers. Large doses used to stay awake can induce dangerous delusions, as in one truck driver who thought that someone was chasing him with a gun. He wrecked his truck.

To DRUG BOOKLET
Escanaba, Mich., Daily Press
PO Box 5, Teaneck, N. J. 07666
Send me ..... copies of WHAT YOU SHOULD KNOW ABOUT DRUGS AND NARCOTICS, at $1 each.
Enclosed is $ .....
Name _____
Address _____
City _____ State _____ Zip _____
(Make checks payable to Associated Press)

The Family Lawyer

LENDING YOUR CAR

It is common courtesy, when you lend your car to a friend, to fill it up first with gas. But what about checking the brakes or inspecting the tires? If the car is defective and there is an accident, are you legally liable for the consequences?

You may be indeed. Take this case:

A man allowed the woman next door—an inexperienced driver—to borrow his car. Although he knew it had a "grabby" clutch, he didn't tell her so. During the ride she lost control of the car, crashed into a tree, and suffered painful injuries.

★ ★ ★

She later sued him for damages, and the court decided he must pay for his negligence. The judge said that, under the circumstances, this was the kind of accident he could reasonably have foreseen and prevented.

What if there is an injury not to the borrower but to some third party whom you don't even know? Even then, you might incur liability.

Thus, a man who loaned a car with faulty brakes, without giving fair warning to the borrower, was held responsible for the resulting death of a schoolboy. The fatal accident occurred when, at a crucial moment, the brakes gave way.

That does not mean you have to make a thorough examination of your car before lending it, to discover defects you would not ordinarily know about. Accordingly, a car owner was held not to blame when the steering gear—seemingly all right until then—suddenly jammed while a friend was using the car.

★ ★ ★

Nor must you warn a borrower about things he can and should see for himself. A man who loaned a car with a dirty windshield was held not responsible for a later collision. The court said he had a right to assume that the borrower would have enough sense to clean the windshield on his own.

All the law demands is that you show, along with your generosity in lending the car, a decent concern for the safety of other people. As one court said:

"When a person lends, he ought to confer a benefit and not do a mischief.

© American Bar Assn.

Letters

DUBIOUS HONOR?

A recent article in the Press told of a Delta County resident being the first person to hit a deer with his snow machine.

This is not true, Howard A. Hewitt, former sheriff of Schoolcraft County and a Manistique resident had this dubious honor in the winter of 1968. Hewitt stated that his brakes failed on his Evinrude Snow Machine and the result was a startled and up-set whitetail.

This event happened in the Smith creek country in Schoolcraft County and Hewitt reported that both deer and driver were able to seek their own treatment. His machine was almost a total wreck.

Indian Lake Ski-Do Club
Hiawatha Chapter
D. A. McArthur—
recording secretary

The avocado, sometimes called an alligator pear, is in no way a true pear and gets its name from its shape and leathery hide.

Win At Bridge

By JACOBY & SON

Today's hand is also taken from "Winning Declarer Play." It is an example of an avoidance play but Dorothy Hayden gives it a different treatment by showing how it would be played by players with different degrees of knowledge in bridge.

There are 10 sure tricks and the 11th will develop easily if East holds the ace of spades.

A beginner is likely to run off six of his trumps, cash the king and ace of clubs and eventually lead a spade toward his king. Down one!

An intermediate player will recognize the chance of setting up clubs and will play out three rounds of clubs. If West holds the long club everything will be fine but East wins it and leads a spade. Down one!

An advanced player will make a better effort. He will lead a club from dummy with the intention of finessing his 10. An alert East will spoil this plan by rising with the jack of clubs. He will get in with a club eventually and lead that spade. Still down one!

The expert will make his contract. He will simply let West hold the first heart trick by playing low from dummy. If hearts are continued the expert will wind up with all the rest of the tricks. He will discard a club on the ace of hearts, cash the top clubs, ruff a club and discard both his spades on dummy's last two clubs.

Somehow we think that most West players would go on to five hearts and save at the cost of not more than 100 points, or else come out with a profit if North and South went on to six diamonds.

NORTH 14	
♠ 6 4	
♥ A 7	
♦ K Q 8 5	
♣ A 8 7 3 2	
WEST (D)	**EAST**
♠ A Q 9 2	♠ J 10 7 5 3
♥ K Q 9 8 5 4	♥ J 10 6 3
♦ 7	♦ 6
♣ 9 4	♣ Q J 6
SOUTH	
♠ K 8	
♥ 2	
♦ A J 10 9 4 3 2	
♣ K 10 5	

Neither vulnerable

West	North	East	South
1 ♥	Pass	2 ♥	3 ♦
4 ♥	5 ♦	Pass	Pass
Pass			

Opening lead—♥ K

♥♣CARD Sense♠♦

Q—The bidding has been:

West	North	East	South
			1 ♣
Pass	1 ♥	Pass	1 ♠
Pass	3 ♠	Pass	4 ♣
Pass	4 ♥	Pass	4 ♠
Pass	5 ♠	Pass	?

You, South, hold:
♠ A K 6 5 ♥ 3 2 ♦ 5 ♣ A K 10 9 6 4
What do you do now?

A—Bid six spades. Your partner appears to be asking if you can take care of the second lead of diamonds.

TODAY'S QUESTION

Instead of bidding three spades your partner has jumped to four spades over your one spade. What do you do now?

Answer Tomorrow

"Quotes"

I would be immensely disappointed if the United States, a nation as rich as this, did not —want to be part of such a great adventure . . . The reasons we are not solving the problems on earth is because we don't want it. The space program is costing only six-tenths of one per cent of the gross national product. — Dr. Harold C. Urey, chemist and Nobel Prize laureate, saying he supports the Apollo moon program, even though it cannot be justified on scientific grounds.

Ann Landers

Girl Friend Fills In What Mother Denies

Dear Ann Landers: The letter signed Sick Of Sex And Hungry For Love could have been written by my wife. I'm sure she didn't write it, however, because she wouldn't expend the energy.

After our third child was born, she said, "Why can't we just kiss and let it go at that?" How do you like that for a 35-year-old woman?

Whenever I get amorous she says, "All right, hurry up and satisfy your animal passions and get it over with." She should be glad that I am at least satisfying my animal passions at home. If it weren't for our wonderful kids I would have left my wife long ago.

I've agreed to go with her to a clergyman, a psychiatrist or a marriage counselor but she says, "Men always stick together. I couldn't win."

I don't need advice. It's too late for that. I'm just writing to prove there are two sides to every coin. Perhaps I should sign MY letter, "Sick Of Sex And Hungry For Love." Men need to feel wanted and needed, too. — BATTING ZERO

Dear Bat: A wife who wants to "kiss and let it go at that" hands her husband an engraved invitation to go elsewhere. My condolences to you, sir, and to her, my best wishes for a speedy recovery.

★ ★ ★

Dear Ann Landers: I'm a 14-year-old girl who has been reading your column ever since I was 11. My mother doesn't think your column is fit for anyone who is not married. Mom always gets the paper first. When she comes across something she doesn't want me to see she tears it out. Whenever I see a hole in the paper I call up my girl friend and ask her to bring your column to school so I can see what Mom is hiding. It's always about sex.

My question is this: Can a 16-year-old boy make a 14-year-old girl pregnant if she keeps all her clothes on? — MISS TAKEN

Dear Miss: The answer to your question is yes. And I hope you will ask your school counselor or a favorite teacher to answer any other questions which might occur to you. (P.S. If you've been reading my column regularly, Toots, how come you haven't been paying any attention to my advice?)

Dear Ann: No problems I can't handle, but I do have a suggestion that could save a life.

People who live in climates where the snow piles up and the temperature drops below zero would be wise to keep a couple large candles in the glove compartment of the car. If the car stalls, these lighted candles would throw off enough heat to prevent a person from freezing. Also, the lights would attract the attention of a passing motorist. — GREENVILLE

Dear Greenville: Thanks for the tip. Especially for my readers in Canada, Minnesota, Wisconsin, Dakota, Nebraska and Illinois. Baby, it's cold outside.

★ ★ ★

Confidential to Me And My Big Mouth: The next time you are behind the back of a friend, try patting it.

★ ★ ★

Is alcoholism a disease? How can the alcoholic be treated? Is there a cure? Read the booklet "Alcoholism — Hope and Help," by Ann Landers. Enclose 35c in coin with your request and a long, stamped, self-addressed envelope.

Ann Landers will be glad to help you with your problems. Send them to her in care of this newspaper, enclosing a stamped, self-addressed envelope.

© Publishers-Hall Syndicate

ESCANABA DAILY PRESS
An evening newspaper published daily except Sunday and holidays by the Panax Corporation.
Office 600-602 Ludington Street

Escanaba Daily Press Telephones:
Business ST 6-2021 Editorial ST 6-1021

Second Class Postage paid at Escanaba, Michigan.
Member of The Associated Press
The Daily Press is the only daily paper printed in an exclusive field of 64,000 retail trading zone population covering Delta, Schoolcraft, southern Alger and northern Menominee counties thoroughly with branch offices and carrier systems in Manistique Gladstone and carrier service in 27 other communities.
Advertising rate cards on application.
Member Audit Bureau of Circulation.
National Advertising Representative: Shannon & Cullen, Inc.
SUBSCRIPTION RATES
All mail: one month $2.25; three months $6.50; six months $12.00 one year, $24.00.
Motor Route: one month $2.60; three months $7.80; six months $15.60; one year $31.20.
Carrier; .60 cents a week.
NOTICE TO POSTMASTER
Please send notification regarding undeliverable papers to the Escanaba Daily Press Zip Code 49829

Tennyson's Works

Answer to Previous Puzzle

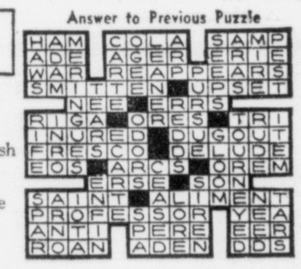

ACROSS

1 "Idyils of the ——"
5 "Sweet and ——, wind of the western sea"
8 "—— of Shalott"
12 Bellow
13 Mouths
14 Away from windward
15 Long-snouted animal
17 Incarnation of Vishnu
18 Small Hebrew weight
19 "The —— cracked from side to side"
21 Siouan Indian (var.)
23 Dallas school (ab.)
24 Wholly
26 Vegetable
28 Fruit
32 Honolulu garland
33 Wander
35 Teleost fish
36 Obtain
37 Clothed
38 Salt (chem.)
39 Betel palm
41 Small child
43 Health resort
44 Circle part
46 Kimono sash
48 Sirius
52 Son of Zebedee (Bib.)
55 Mine entrance
56 "In ——"
58 Submerge
59 Greek letter
60 Essential being
61 Heavy blow
62 Conducted
63 Meat and vegetable dish

DOWN

1 Military rifle (coll.)
2 Bulwer-Lytton heroine
3 Zeolite silicate
4 Mighty
5 Land parcel
6 Mineral rock
7 Heats
8 Flog (coll.)
9 Winged
10 Populace (comb. form)
11 12 months
16 Nautical hail
20 Moslem priest
22 Nobleman
24 Seaweed
25 Malign glance
27 Castle trench
29 Gloomy one
30 Jump
31 Girl's name
34 Stir
37 Two-wheeled vehicle
40 Swiveled wheels, as on a chair leg
42 Japanese general
45 Desert beast
47 Uncovers
48 Pedestal part
49 Norse god
50 Donate
51 Plexus (anat.)
53 Alleviate
54 Merganser
57 Crazy

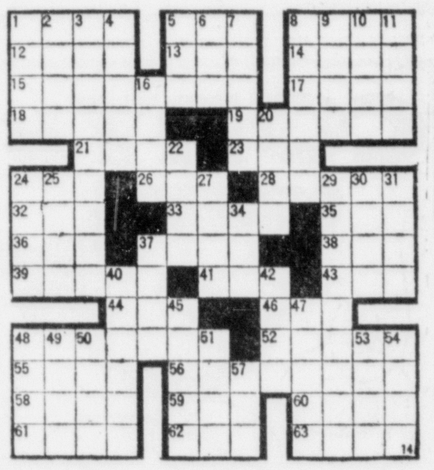

Hatlo's They'll Do It Every Time

LEGAL NOTICES

Feb. 28, 1969 March 14, 1969
STATE OF MICHIGAN
File No. 14269
Probate Court for the County of Delta.
Estate of Carl B. Johnson, Deceased.
It is Ordered that on May 6, A.D., 1969, at ten A.M., in the Probate Courtroom, Escanaba, Michigan a hearing be held at which all creditors of said deceased are required to prove their claims. Creditors must file sworn claims with the court and serve a copy on Carlton R. Johnson, executor of said estate, 1019 South 6th Avenue, Escanaba, Michigan, prior to said hearing.
Publication and service shall be made as provided by Statute and Court Rule.
Dated: February 21, 1969.
MARIE D. PETEDS,
Judge of Probate.
Hansley, Neiman & Anderson,
Attorneys,
Attorney Robert W. Hansley,
Attorney for Estate
First National Bank Bldg.,
Escanaba, Michigan.

Feb. 28, 1969 March 14 1969
File No. 14223
STATE OF MICHIGAN
Probate Court for the County of Delta.
Estate of Samuel Saline, Deceased:
It is Ordered that on March 25, A.D., 1969, at ten A.M., in the Probate Courtroom, Escanaba, Michigan a hearing be held on the petition of John J. Bartella, executor of said estate, for allowance of his final account, and for assignment of residue.
Publication and service shall be made as provided by Statute and Court Rule.
Dated: February 20, 1969.
MARIE D. PETERS,
Judge of Probate.
Attorney Robert E. LeMire,
Attorney for Estate
Northern Michigan National Bank Bldg., Escanaba, Michigan.

Feb. 26, 1969 March 14, 1969
File No. 14290
STATE OF MICHIGAN
Probate Court for the County of Delta.
Estate of Herbert Foote, Deceased.
It is Ordered that on March 25, A.D., 1969 at ten A.M., in the Probate Courtroom, Escanaba, Michigan a hearing be held on the petition of Duane Tatrow to determine the heirs at law of said deceased.
Publication and service shall be made as provided by Statute and Court Rule.
Dated: February 21, 1969.
MARIE D. PETERS,
Judge of Probate.
Hansley, Neiman & Anderson,
Attorneys,
Attorney Arthur A. Neiman,
Attorney for Estate
First National Bank Bldg.,
Escanaba, Michigan.

March 7, 1969 March 21, 1969
STATE OF MICHIGAN
File No. 14294
Probate Court for the County of Delta.
Estate of Clement L. Tordeur, Deceased.
It is Ordered that on April 1, A.D., 1969, at ten A.M., in the Probate Courtroom, Escanaba, Michigan a hearing be held on the petition of Mildred C. Tordeur for probate of a purported will, for granting of administration to the executrix named, or some other suitable person, and for a determination of heirs.
Publication and service shall be made as provided by Statute and Court Rule.
Dated: February 27, 1969.
MARIE D. PETERS,
Judge of Probate.
Hansley Neiman & Anderson,
Attorneys,
Attorney Robert W. Hansley,
Attorney for Estate
First National Bank Bldg.,
Escanaba, Michigan.

March 7, 1969 March 21, 1969
STATE OF MICHIGAN
File No. 14296
Probate Court for the County of Delta.
Estate of Marcus A. Hansen, also known as Mark Hansen, Deceased.
It is Ordered that on April 1, A.D., 1969, at ten A.M., in the Probate Courtroom, Escanaba, Michigan a hearing be held on the petition of Carl R. Wickman for probate of a purported will, for granting of administration to the executor named, or some other suitable person, and for a determination of heirs.
Publication and service shall be made as provided by Statute and Court Rule.
Dated: February 28, 1969.
MARIE D. PETERS,
Judge of Probate.
Hansley, Neiman & Anderson,
Attorneys,
Attorney William E. Anderson,
Attorney for Estate
1111 Ludington Street,
Escanaba, Michigan.

March 7, 1969 March 21, 1969
STATE OF MICHIGAN
File No. 14296
Probate Court for the County of Delta.
Estate of Permelia B. Wagner, also known as Permelia Wagner, Deceased.
It is Ordered that on April 1, A.D., 1969, at ten A.M., in the Probate Courtroom, Escanaba, Michigan a hearing be held on the petition of Susan K. Olson for appointment of an administratrix, and for a determination of heirs.
Publication and service shall be made as provided by Statute and Court Rule.
Dated: March 3, 1969.
MARIE D. PETERS,
Judge of Probate.
Hansley, Neiman & Anderson,
Attorneys,
Attorney William E. Anderson,
Attorney for Estate
1111 Ludington Street,
Escanaba, Michigan.

March 7, 1969 March 21, 1969
STATE OF MICHIGAN
File No. 14296
Probate Court for the County of Delta.
Estate of Richard L. Juetten, Deceased.
It is Ordered that on April 1, A.D., 1969, at ten A.M., in the Probate Courtroom, Escanaba, Michigan a hearing be held on the petition of Richard L. Juetten, Jr., for probate of a purported will, for granting of administration to the executrix named, or some other suitable person, and for a determination of heirs.
Publication and service shall be made as provided by Statute and Court Rule.
Dated: March 3, 1969.
MARIE D. PETERS,
Judge of Probate.
Hansley, Neiman & Anderson,
Attorneys,
Attorney Arthur A. Neiman,
Attorney for Estate
First National Bank Bldg.,
Escanaba, Michigan.

March 14, 1969 March 28, 1969
STATE OF MICHIGAN
File No. 14279
Probate Court for the County of Delta.
Estate of Alvina Leaf, Deceased.
It is Ordered that on May 20, A.D., 1969, at ten A.M., in the Probate Courtroom, Escanaba, Michigan a hearing be held at which all creditors of said deceased are required to prove their claims. Creditors must file sworn claims with the court and serve a copy on Carl R. Wickman, executor of said estate, 900 Lake Shore Drive, Escanaba, Michigan, prior to said hearing.
Publication and service shall be made as provided by Statute and Court Rule.
Dated: March 11, 1969.
MARIE D. PETERS
Judge of Probate.
Hansley, Neiman & Anderson,
Attorneys,
Attorney Ralph B. K. Peterson,
Attorney for Estate
First National Bank Bldg.,
Escanaba, Michigan.

Insurer Must Report Insurance Lapse

Senate Passes Bill Removing $1 Fee

LANSING (AP) — Insured motorists would not have to dig up that extra $1 for the Motor Vehicle Accident Claims Fund when they buy license plates under a bill passed Thursday in the Senate.

The bill also includes provision that an insurer must notify the secretary of state of any cancellation or lapse of insurance, so motorists would not be able to excape the $35 uninsured motorist fee.

The measure now faces action in the House, which already has passed a similar proposal. The House bill, however, removes the $1 fee for only two years and some observers predict a real hassle over the question.

Senators also gave final approval to a bill outlawing vandalism in public parks. That measure provides that any person convicted of destroying public property in a public park must pay three times the amount of damage, as determined by a court.

Full Time Employment At 17

Under terms of another bill passed Thursday, 17-year-olds having obtained a high school diploma would be eligible to find fulltime employment. The State Board of Education supported the proposal, saying it could help put more youngsters in college.

Moved into position for a final vote was a bill allowing minors to seek treatment for venereal disease without consent of their parents. The House has passed a similar bill.

The Senate proposal provides that a doctor could treat a minor patient for VD and could—but would not be obligated—to notify his parents.

"I'm all in favor of minors getting treatment for VD," said Sen. Robert Huber, R-Troy. "The doctor should be able to treat it immediately.

"But I question whether or not this sort of information should be withheld from the parents. You're taking away from some parents their responsibility."

Punish Students

Sen. Garland Lane, D-Flint, sponsor of the measure, said it was aimed at "protecting youngsters who fear telling their parents" they have VD.

Another bill advanced on the Senate calendar would allow public health nurses to administer immunization shots without a doctor being present. "Just because a doctor is standing there doesn't mean the shots will be given any better," said Sen. N. Lorraine Beebe, R - Dearborn.

Meanwhile, a bill aimed at punishing students involved in disruption of campus activities or seizure of property at state institutions of higher learning was introduced by Sen. James Fleming, R-Jackson.

The bill would revoke state support from any students at state colleges and universities who were convicted of such offenses or of "intentionally" disobeying rules set up by the institution's governing board.

Fifth Grade Exam

Sen. Stanley Rozycki, D - Detroit, proposed an annual statewide examination for fifth grade pupils in public elementary schools of the state.

"One reason why as many as 40 per cent of the pupils fail to finish high school.....is because they were not properly grounded in the basic subjects and in time become disturbed students and later frustrated teenagers," Rozycki said.

A statewide examination, he suggested, might "show the proficiency and effectiveness of our elementary school teaching staffs."

Sen. Anthony Stamm, R - Kalamazoo, sponsored a resolution that would lower the voting age in Michigan from 21 to 18.

LEGAL NOTICES

March 14, 1969 March 28, 1969
STATE OF MICHIGAN
File No. 14300
Probate Court for the County of Delta.
Estate of Rose V. Fahey, Deceased.
It is Ordered that on April 8, A. D., 1969, at ten A.M., in the Probate Courtroom, Escanaba, Michigan a hearing be held on the petition of William P. Flynn for probate of a purported will, for granting of administration to the executor named, or some other suitable person, and for a determination of heirs.
Publication and service shall be made as provided by Statute and Court Rule.
Dated: March 6, 1969.
MARIE D. PETERS,
Judge of Probate.
Attorney Ernest L. Olivares,
Attorney for Estate,
1007½ Ludington Street,
Escanaba, Michigan.

March 14, 1969 March 28, 1969
STATE OF MICHIGAN
File No. 14138
Probate Court for the County of Delta.
Estate of Roy Harold Malmquist, Deceased.
It is Ordered that on April 8, A. D., 1969, at ten A. M., in the Probate Courtroom, Escanaba, Michigan a hearing be held on the petition of Robert W. Hansley, administrator of said estate, for allowance of his final account, and for assignment of residue.
Publication and service shall be made as provided by Statute and Court Rule.
Dated: March 6, 1969.
MARIE D. PETERS,
Judge of Probate.
Hansley, Neiman & Anderson,
Attorneys,
Attorney Ralph B. K. Peterson,
Attorney for Estate
First National Bank Bldg.,
Escanaba, Michigan.

March 14, 1969 March 28, 1969
STATE OF MICHIGAN
File No. 13959
Probate Court for the County of Delta.
Estate of Alicia G. Bissell, Deceased.
It is Ordered that on April 8, A. D., 1969, at ten A. M., in the Probate Courtroom, Escanaba, Michigan a hearing be held on the petition of The First National Bank and Trust Company, executor of said estate, for allowance of its final account, and for assignment of residue.
Publication and service shall be made as provided by Statute and Court Rule.
Dated: March 10, 1969.
MARIE D. PETERS,
Judge of Probate.
Attorney James E. Frost,
Attorney for Estate
First National Bank Bldg.,
Escanaba, Michigan.

March 14, 1969 March 28, 1969
STATE OF MICHIGAN
File No 14304
Probate Court for the County of Delta.
Estate of Wayne Kirkpatrick, Deceased.
It is Ordered that on April 8, A. D., 1969, at ten A.M., in the Probate Courtroom, Escanaba, Michigan a hearing be held on the petition of Dolores Kirkpatrick for appointment of an administratrix.
Publication and service shall be made as provided by Statute and Court Rule.
Dated: March 12, 1969.
MARIE D. PETERS,
Judge of Probate.
Strom and Hoehn, Attorneys,
Attorney Clair J. Hoehn,
Attorney for Estate
First National Bank Bldg.,
Escanaba, Michigan.

March 14, 1969 March 28, 1969
STATE OF MICHIGAN
File No. 14302
Probate Court for the County of Delta.
Estate of Lambert C. Peterson, also known as C. Lambert Peterson and as Lambert Peterson, Deceased.
It is Ordered that on April 8, A. D., 1969, at ten A.M., in the Probate Courtroom, Escanaba, Michigan a hearing be held on the petition of Bertha Peterson Berg for probate of a purported will, for granting of administration to the executrix named, or some other suitable person, and for a determination of heirs
Publication and service shall be made as provided by Statute and Court Rule.
Dated: March 11, 1969.
MARIE D. PETERS,
Judge of Probate.
Hansley, Neiman & Anderson,
Attorneys,
Attorney William E. Anderson,
Attorney for Estate
1111 Ludington Street,
Escanaba, Michigan.

March 7, 1969 March 21, 1969
STATE OF MICHIGAN
File No. 14144
Probate Court for the County of Delta.
Estate of Peter Meisler, Deceased.
It is Ordered that on April 1, A.D., 1969, at ten A.M., in the Probate Courtroom, Escanaba, Michigan a hearing be held on the petition of Richard Hellerstedt, administrator of said estate, for allowance of his final account, and for assignment of residue.
Publication and service shall be made as provided by Statute and Court Rule.
Dated: March 4, 1969.
MARIE D. PETERS,
Judge of Probate.
Attorney John G. Erickson,
Attorney for Estate
107 South 3rd Street,
Escanaba, Michigan.

Hickel Plays Poacher's Role

EVERGLADES NATIONAL PARK, Fla. (AP) — Interior Secretary Walter Hickel, opening his battle to save the alligator, assumed the role of a poacher in a nighttime training exercise—and escaped detection.

Hickel joined rangers for the hour-long drill in a remote section of the swampy Everglades Thursday night.

"I wanted to find out how a poacher operates. And now I know," the secretary said after he and the park's assistant chief ranger, Dick Stokes, came out of hiding.

"This has showed me how easy it is for the poacher to get away," said Hickel, who was told earlier that the final 20,000 alligators face extinction unless their slaughter is stopped.

"I feel that enforcement is not the answer. Only legislation can solve this problem," Hickel added.

Several bills are pending in Congress that would make possession of alligator hides and their distribution a federal offense.

The Everglades gator colony, estimated at one million strong in 1900, is reduced annually by the thousands through poaching. Park rangers said the poachers can earn up to $300 a night.

During his tour of the park, Hickel saw a film showing an alligator being slaughtered and was told that a regular army of some 200 poachers work in the Everglades—almost with impunity.

Litter and trush thrown in lakes and streams lowers the quality of the environment and harms fish and plant life. A recent survey of the 50 state fish and game departments revealed that the mess left behind by litterbugs was a major reason for the closing of a number of fishing waters and hunting grounds in over ten states.

GLADSTONE

MR. AND MRS. David Forsberg of Marquette, announce the engagement and approaching marriage of their daughter, Lou Ann, to Richard A. Balding, son of Mr. and Mrs. James Balding, 427 Delta Ave. Both are students at Northern Michigan where the bride elect is a sophomore and her fiance a senior. A wedding at Messiah Lutheran Church in Marquette on August 16 is being planned. The Forsbergs are former residents of Gladstone.

Smear

Masonic Smear League

Team	Points
Sutter	317
Bjorklund	310
Green	293
Caldwell	284
Lindahl	283
Apelgren	277
Buchmiller	250
Gilbert	239

Low score — Apelgren 33
High score — Green 77
Schedule for March 19
Apelgren vs. Bjorklund
Buchmiller vs. Sutter
Caldwell vs. Lindahl
Gilbert vs. Green
Apelgren's team on lunch committee.

Rev. Hecocks Is Church Speaker

The Rev. James C. Hecocks, of Menton, Mich., Superintendent of the Sault District of Free Methodist Churches, will speak at the Free Methodist Church Saturday and Sunday at 7:30 p. m. The church is located at the corner of Dakota Ave. and 14th Street and the pastor is the Rev. Rex Root. The public is invited to attend either or both of these services.

Deserts Auto Accident Too

KALAMAZOO (AP) — Police arrested Garey Lee McMeekan, 22, at the home of relatives in Kalamazoo, about three miles from the scene of an accident Wednesday which left four passengers unconscious and another wandering around in a daze.

McMeekan was held for investigation of reckless driving, and police said he also was wanted as an alleged Army deserter from Fort Eustis, Va.

The Caspian Sea is really a lake.

PETE'S STOP
Gladstone
featuring
"HOMEMADE PASTIES"
OPEN
9 a. m. - 11 p. m. Daily
Pkg. Liquor, Beer & Wine

Present Film On Conversion

The true life story of Sammy Morris, an African Prince, will be portrayed in the Gospel Film, "Angel In Ebony', to be shown at the service at Bethel Evangelical Free Church at 7:30 p. m. Sunday.

The miraculous conversion of the prince in the jungles of African began a series of events that were to alter the ourse of an American University and transform the lives of those he met. This film is a production of Taylor University.

Bethel Free Church is located on the corner of Wisconsin Ave. and 10th St. and the public is invited to attend this showing and the accompanying service.

Salt water may sometimes freeze over. The temperature at which it freezes depends on the amount of salt present.

LOOK KIDS!
SATURDAY MATINEE
ONLY AT 2:00 P.M.
"DOG OF FLANDERS"
MATINEE OUT AT 3:45 P. M.
Adm.: Jrs. 50c — Kids 25c
OLIVER

ADDS INSULT TO INJURY

KALISPELL, Mont. (AP)—A nighttime burglary of Koford's Jewelry on Main Street resulted in the theft of only one item from the display.

Owner Ed Koford reported an antique wedding band valued at about $50 was taken. But the window the thief broke to enter the case cost him more than $100 to replace.

NOW
JOIN-IN THE DISNEY FUN-IN!

Walt Disney PRODUCTIONS
THE HORSE IN THE GRAY FLANNEL SUIT Technicolor
WALT DISNEY PRESENTS
Winnie the Pooh and the blustery day
Technicolor
I COMPLETE SHOW 7:30 P.M.
ADM: CHILDREN 50c
L-O-O-K K-I-D-S!
SPECIAL MATINEE SUNDAY FOR THE WALT DISNEY SHOW
Show Starts at 1:45 P. M.
Now Thru Tues.
RIALTO

A SLIMMER TRIMMER YOU!
NOW YOU CAN HAVE YOUR OWN HOME FITNESS SPA!
SPOT BELT MASSAGER • BIKE & ROWING EXERCISER
KEEP YOUR FIGURE YOUNG • RELIEVE TENSION The Fun Way

STIMULATING • EFFORTLESS
Better health and appearance are yours with the messager that lets you concentrate on the areas that need it most. Now you can reshape and trim without tiring physical effort. Compact and portable ...comes apart quickly and easily for instant, out of the way, storage. Adjusts for complete control. Don't wait another minute, start on this plan for a happier life.
If style as shown is not available ... one of equal quality & attractiveness will be delivered.
Trims and Firms
SPOT MASSAGE 9 WAYS
ABDOMEN, HIPS, THIGHS
FEET, CALVES, ANKLES
BACK, CHEST, SHOULDERS
INCLUDED "CALORIE COUNTER"
UL
BOTH UNITS only... $39.95
1. MASSAGER
2. BIKE AND ROWING EXERCISER
NO MONEY DOWN
EASY TERMS TO SUIT
3-WAY ACTION
ROWING ACTION
COMFORT SEAT
BIKE PEDALING ACTION
GREAT FOR THE BUSY MAN • WOMAN • THE WHOLE FAMILY
COMPLETE OVERALL EXERCISE
Now! You can put fun in your exercising. 3-way action lets you exercise waist, hips, thighs, legs and ankles with bike pedaling action. Push-and-pull rowing action exercises abdomen, back, shoulders and arms. Simple tensions fade, body feels more at ease. Sturdy steel construction...quick and easy to set up.
Bicycling Action... Swimming Action... Rowing Action
SAVE MONEY! EXERCISE IN THE PRIVACY OF YOUR OWN HOME
B.F. GOODRICH Store
Phone 786-7783
1300 Ludington St. — Escanaba, Michigan
"FREE DELIVERY ON PHONE CALLS"
Hurry In! Phone! or Mail This Coupon!
PHONE 786-7783
B. F. GOODRICH STORE
1300 Ludington St., Escanaba, Mich.
Please send me
☐ The Bell Messager and Bike at $39.95. I agree to pay your regular choice charge terms with no money down.
Name
Address Phone
City State
Employer
How long
Employer's address

Unanswered Questions Over Academy Nominees

HOLLYWOOD (AP) — With studied solemnity, the voters of the Academy of Motion Picture Arts and Sciences file into the Academy theater daily and nightly to view the candidates for the 41st annual awards.

Some Academy members gorge themselves on four long movies in an afternoon and evening, trying to catch up on the year's product. There is no way to gauge how the voters feel, because they never applaud and seldom laugh at the films they see.

The results of their viewing won't be known until the Price, Waterhouse man hands over the sealed envelopes on the stage of the Los Angeles Music Center on the evening of April 14.

All signs point to an air of unpredictability. The nominations portended that. Hollywood is still buzzing with questions about unexpected results of the nominations. Among them:

Why wasn't Mia Farrow nominated as best actress for "Rosemary's Baby"? (Does Frank Sinatra have that many friends among the voters?)

If "Rachel, Rachel" won nominations as best picture and for Joanne Woodward as best actress, why was Paul Newman overlooked for best director?

Why did the voters give "Funny Girl" eight nominations but none for its director, William Wyler? (Or should Barbra Streisand have been listed as co-director?)

How could Jack Albertson be listed for best supporting actor when he played the most important male role in three-character "The Subject Was Roses"?

How could the voters have overlooked Walter Matthau's classic performance in "The Odd Couple"? (Did Alan Bates have a better press campaign for "The Fixer"?)

Didn't Lynn Carlin play the lead in "Faces"? (Of course she did, but she is up for best supporting actress.)

Why did "Star!" win seven nominations, but not one in a major category? (If the parts were so outstanding, why wasn't the whole?)

How could the voters give four nominations to "Romeo and Juliet," including best picture and best direction, then ignore the author? (Couldn't he afford a press agent?)

Adult Educators Meet At MSU

EAST LANSING (AP) —The emerging power of young adults, hunger, poverty, civil rights—all will be topics of discussion March 30 - April 3 as some 100 of the nation's specialists in adult or continuing education gather at Michigan State University.

The theme of this 12th annual seminar for college and university leaders in continuing education is "toward the impossible dream."

Ryan Against Pick 'N Choose Abortion Law

LANSING (AP) — House Speaker William A. Ryan, a prominent Roman Catholic layman, says he would rather have no reference to abortion in Michigan law than approve a measure "for picking and choosing which life would be taken."

Abortion law reform proposals—one calling for a sweeping change with few restrictions, the other setting up specifications for legal abortions—were introduced earlier this week in the Senate.

A law providing for legal abortion under specified circumstances would "have no practical effect," Ryan said Thursday.

"From a practical standpoint, it probably would not make any difference what we do. There are (people) who are not cooperating (with the law) and do not wish to cooperate. And there is a majority of the medical society which is unwilling to cooperate.

"When you have that type of situation you cannot enforce the law," Ryan said. "We now have almost unlimited abortion, and we still would have under any further legislation.

"The law is hardly enforceable."

Ryan said he felt any liberalized abortion law would be "inconsistent with the concept that it is a taking of a life."

Director Sought After 2nd Hit

HOLLYWOOD (AP) — He is sandy haired and quiet spoken, and you'd never suspect that he could tame such strong spirits as Katharine Hepburn and Peter O'Toole. But he did and now he's reaping the rewards.

Anthony Harvey's telephone rang so often as he tried taking his ease beside the Beverly Hills Hotel pool that he finally told the operator to hold the calls. The gist of the messages, most of them from total strangers: "Tony, baby, I've got a great script for ya . . ."

Harvey answered each call politely, vowing to read the scripts when they were sent to him.

Take To Beach

"I've got to take a house at the beach to get away from the telephone and try to do some reading," said the English-born director. "It's the only way I'll be able to make a decision about the next picture."

Harvey's last picture—the second he ever directed—was "The Lion in Winter," and that's the reason he has been inundated by more than a hundred scripts. His accomplishment was signaled by his winning of the Directors Guild award for best picture of 1968. Since the Guild winner has coincided with the Academy Award for best director during the past 15 years, he qualifies as frontrunner for the Oscar.

Like Lewis Milestone, Robert Wise and many other noted directors, Harvey was a film editor, the man who puts together the finished movie.

Costs $3 Million

Harvey completed "The Lion in Winter" in 14 weeks at a cost of $3 million. He admitted that Hepburn and O'Toole clashed both off camera and on, adding: "But they always made up immediately afterward. Fortunately both have great sense of humor."

What's next for the 38-year-old director?

"I'd like to do a musical, perhaps in Hollywood. Not a big Broadway production, because most of those often end up neither fish nor fowl. The best of the musicals have been originals: 'Meet Me in St. Louis,' 'An American in Paris,' 'Singing in the Rain,' 'Seven Brides for Seven Brothers.'

"It seems to me an exciting new musical could be made, using contemporary composers like Jim Webb or Burt Bacharach. That's the sort of thing I would like to do, so I won't get typed in historical dramas."

Pure gold is 24 carats.

NEWSPRINT CHIPS

NEWSPAPER AD RATES HAVE RISEN ONLY 1/3 AS MUCH AS TV'S IN 11 YEARS

MAKING THE NEWSPRINT FOR EACH 32-PAGE NEWSPAPER TAKES AT LEAST 15 GALLONS OF WATER

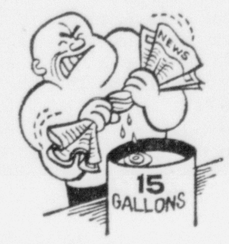

CANADA LEADS THE FREE WORLD IN WOOD RESOURCES FOR NEWSPRINT

NEWSPRINT INFORMATION COMMITTEE

PEOPLE'S DRUG STORE

LOW PRICES
Plus FREE GIFT HOUSE STAMPS

Gift House STAMP — GIFTS OF DISTINCTION

RUSSELL STOVER CANDIES
The Finest For Over 40 Years

HALLMARK GREETING CARDS
"When you care enough to send the very best"

SHOP AT

People's DRUG STORE

1208 Ludington St. Montgomery Ward Block

WE FILL ALL PRESCRIPTIONS ACCURATELY AND REASONABLY
We Deliver - Phone ST 6-1731

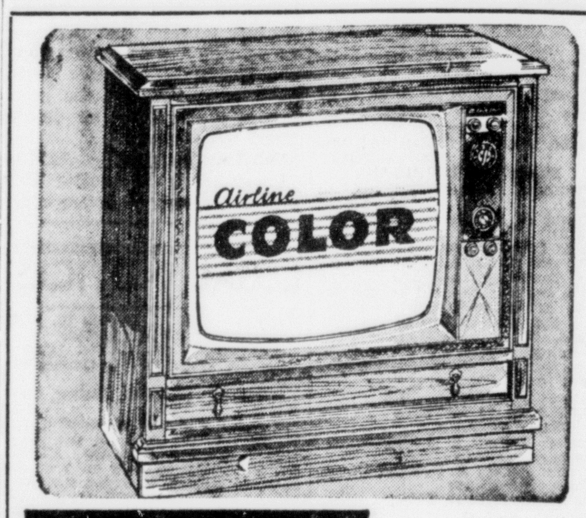

MONTGOMERY WARD

Your Television Headquarters

Enjoy Color TV Now At A Big Savings!
Large Selection — Complete Styling.
PRICES FROM $299 TO $599
Up To 36 Months To Pay . . .
Just Say "Charge It!"
1200 LUDINGTON ST. PHONE 786-0440

WLUK-CHANNEL 11-Green Bay, Wis.

Monday Thru Friday— Mornings And Afternoons

A. M.
6:45 Ed. of Minority Groups
7:00 Dennis the Menace
7:30 Cartoons With Bozo
8:00 Leave It To Beaver
8:30 Bonnie Pruden Show
9:00 Newist
10:30 Witness
11:00 Bewitched
11:30 Funny You Should Ask

P. M.
12:00 Dream House
12:30 Let's Make A Deal
1:00 The Newlywed Game (C)
1:30 Dating Game
2:00 General Hospital
2:30 One Life To Live
3:00 Dark Shadows
3:30 Addams Family
4:00 Lost in Space
5:00 News
5:30 Mike Douglas Show

Sunday, Mar. 16
A. M.
7:00 King Kong
7:30 Bullwinkle
8:00 Cathedral of Tomorrow
9:00 Day of Discovery
9:30 Herald of Truth
10:00 TV-11 Forum
10:30 Home Builders Show
11:00 Riverside Presents
12:00 Dick Rodgers
P. M.
1:00 Los Angeles Lakers vs. Boston Celtics
3:00 American Sportsman
4:00 Sunday Showcase "Far Horizons"
6:00 Land of the Giants
7:00 Carol Channing
8:00 Sunday Nite Movie "Houseboat"
10:15 Weather
10:20 Homstead
10:35 Joe Pyne
12:05 Playhouse Eleven "Redheads From Seattle"

Monday, Mar. 17
Channel 11
P. M.
6:30 Avengers
7:30 Peyton Place
8:00 Three Young Americans
10:00 Maverick
11:00 Joey Bishop
12:00 Wells Fargo

Tuesday, Mar. 18
Channel 11
P. M.
6:30 Mod Squad
7:30 It Takes A Thief
8:30 N. Y. P. D.
9:00 Burkes Law "Who Killed What's His Name?"
10:00 Maverick
11:00 Joey Bishop
12:00 Wells Fargo

Wednesday, Mar. 19
Channel 11
P. M.
6:30 Here Comes The Brides
7:30 King Family
8:00 Wed. Nite Movie "Arise My Love"
10:00 Maverick
11:00 Joey Bishop
12:00 Wells Fargo

Thursday, Mar. 20
Channel 11
P. M.
6:30 Flying Nun
7:00 State Basket. Tournament
10:00 Maverick
11:00 Joey Bishop
12:00 Wells Fargo

Friday, Mar. 21
Channel 11
P. M.
6:30 Rat Patrol
7:00 State Basket. Tournament
10:00 Maverick
11:00 Joey Bishop
12:00 Wells Fargo

Saturday, Mar. 22
Channel 11
A. M.
7:00 Insight
7:30 George of the Jungle
8:00 Casper Cartoons (C)
8:30 Adv. of Gulliver
9:00 Spiderman (C)
9:30 Fantastic Voyage
10:00 Journey to the Center of the Earth
10:30 Bozo Bigtop
11:30 American Bandstand
P. M.
12:30 Irwin on Sports
1:00 Skippy
1:30 State Basket. Tournament
4:30 Wide World of Sports
5:30 World Cup Ski Champ.
6:30 Dating Game
7:00 Newlywed Game
7:30 State Basket. Tournament
9:00 Hollywood Palace
9:30 Polka Festival
10:30 Playhouse Eleven "Madame"

5%

INTEREST ON 90-DAY

Golden Passbook Accounts

Start With A Minimum Of $500
Additional Deposits In Any Amount

NORTHERN MICHIGAN NATIONAL BANK

Serving Delta County In Three Convenient Locations:

Escanaba — Bark River — Rapid River

WBAY-CHANNEL 2-Green Bay, Wis.

Schedule subject to last minute changes beyond our control.

Monday Thru Friday— Mornings And Afternoons

A. M.
6:30 Sunrise Semester
7:00 Cheer-Up Time
8:00 Capt. Kangaroo
9:00 Health Through Physical Fitness
9:20 Mon. Wed. Fri. Barbara Hill Show
Tuesday A Lovelier You
Thurs: Stitch 'N Time
9:30 Beverly Hillbillies
10:00 Andy Griffith Show
10:30 The Dick Van Dyke Show
11:00 Love of Life
11:25 WBAY News (C)
11:30 Search for Tomorrow (C)

P. M.
12:00 Noon Show (C)
1:00 What's My Line?
1:30 Guiding Light
2:00 Secret Storm
2:30 The Edge of Night
3:00 Linkletter's House Party
3:25 WBAY News
3:30 As the World Turns
4:00 Popeye Cartoons (C)
4:30 The Flintstones
5:00 Mon., Tues., Wed. "The Munsters"
Tues., Thurs. "My Favorite Martian"
5:30 CBS News (C)
6:00 News/Weather/Sports (C)

Sunday, Mar. 16
Channel 2
A. M.
7:30 Faith to Faith
8:00 Tom & Jerry
8:30 Aquaman
9:00 Sunday Mass
9:30 Sacred Heart Program
9:45 Light Time
10:00 Take Two "Abbott & Costello Meet Dr. Jekeyll & Mr. Hyde"
11:25 Tax Tips
11:20 Sunday News Report
11:45 Romy Godz Band
12:30 N.I.T. Basketball
2:30 NHL Hockey
5:00 21st Century
5:30 Weather, News, Sports
P. M.
6:00 Lassie
6:30 Gentle Ben
7:00 Ed Sullivan
8:00 Smothers Brothers
9:00 Mission Impossible
10:15 Weather, News, Sports
10:30 Family Theatre "Only the Best"
12:15 I Spy

Monday, Mar. 17
CHANNEL 2
P. M.
6:30 Gunsmoke
7:30 Here's Lucy
8:00 Mayberry R.F.D.
8:30 Family Affair
9:00 Carol Burnett
10:00 Weather, News, Sports
10:30 Northeastern Wis. Championship Bowling
11:30 Feature Theatre "No Down Payment"

Tuesday, Mar. 18
Channel 2
P. M.
6:30 Lancer
7:30 Red Skelton Show
8:30 Doris Day Show
9:00 CBS — 60 Minutes
10:00 Weather/News/Sports (C)
10:30 Perry Mason
11:30 Feature Theatre "April Love"

Wednesday, Mar. 19
Channel 2
P. M.
6:30 Glenn Campbell Goodtime Hour
7:30 The Good Guys
8:00 Beverly Hillbillies
8:30 Green Acres
9:00 Hawaii Five-O
10:00 Weather, News, Sports
10:30 Perry Mason
11:30 Feature Theatre "Three Coins in the Fountain"

Thursday, Mar. 20
Channel 2
P. M.
6:30 The Queen & I
7:00 Jonathan Winters
8:00 WBAY Thurs. Night Movie "Paris When It Sizzles"
10:00 Weather, News, Sports
10:30 Perry Mason
11:30 Feature Theatre "Long Hot Summer"

Friday, Mar. 21
Channel 2
P. M.
6:30 Wild Wild West
7:30 Gomer Pyle USMC (C)
8:00 CBS Friday Movie "Stalag 17"
10:00 Weather, News, Sports
10:30 Gustman Presents "Sullivan's Empire"
12:15 Late Late Show "Visit/Small Planet"

Saturday, Mar. 22
Channel 2
A. M.
6:30 Sunrise Semester
7:00 The Go Go Gophers
7:30 Bugs Bunny Road Runner Hour"
8:30 Wacky Races
9:00 The Archie Show
9:30 Batman/Superman
10:30 The Herculoids
11:00 Shazzen
11:30 Johnny Quest (C)
P. M.
12:00 Moby Dick/Mighty Mightor
12:30 Modern Agriculture
1:00 N.I.T. Basketball
3:00 CBS Golf Classic
4:00 Women's Champ. Bowling
5:00 Death Valley Days
5:30 CBS Evening News
6:00 News Weather Sports
6:30 Jackie Gleason Show
7:30 My Three Sons
8:00 Hogans Heroes
8:30 Petticoat Junction
9:00 Mannix
10:00 Weather, News, Sports
10:30 Star Theatre "Man in the Gray Flannel Suit"
1:15 Late Late Show "The Desert Rats"

WFRV-CHANNEL 5-Green Bay, Wis.

Monday Thru Friday Mornings & Afternoons

A. M.
6:25 Sign On/Test Pattern
6:37 Meditation
6:40 Farm Digest
7:00 Today Show (C)
7:25 Today's News (C)
7:30 Today Show (C)
8:25 Today's News
8:30 Today Show (C)
9:00 Snap Judgement
9:25 NBC News
9:30 Concentration
10:00 Personality (C)
10:30 Hollywood Squares (C)
11:00 Jeopardy (C)
11:30 Eye Guess (C)
11:55 NBC News
P. M.
12:00 Mid-Day News, Weather
12:15 Dialing For Dollars (C)
12:30 Hidden Faces
1:00 Days of our Lives
1:30 The Doctors (C)
2:00 Another World
2:30 You Don't Say (C)
3:00 Match Game (C)
3:25 NBC News
3:30 Early Show & Dialing For Dollars (C)
5:00 Truth or Consequences
5:30 Huntley-Brinkley (C)
6:00 News (C)
6:10 Weather (C)
6:15 Sports (C)
6:25 Headlines (C)
10:00 News (C)
10:15 Weather
10:20 Sports (C)
10:30 Tonight Show (C)
12:00 Midnight Report Monday thru Thursday
12:00 Midnight Matinee Friday

Sunday, Mar. 16
Channel 5
A. M.
6:42 Meditation
6:45 Know the Truth
7:00 Social Security in America
7:15 Faith For Today
7:45 Farm Forecast
8:00 NBC Religious Series
8:30 This Is The Life
9:00 Topic
9:30 Sunday Funnies
10:00 Sugarfoot
11:00 Mr. Roberts
11:30 Mr. Ed
P. M.
12:00 Meet The Press
12:30 5 High
1:00 The King Family
2:00 Sunday Matinee "Guadalcanal Diary"
3:30 NBC Experiment in TV
4:30 Bishop Sheen
5:00 G. E. College Bowl
5:30 Wild Kingdom
6:00 Huck Finn
6:30 Walt Disney's Wonderful World of Color
7:30 Mothers-In-Law
8:00 Bonanza
9:00 My Friend Tony
10:00 Report to Wisconsin
10:30 Sunday Late Show "Kismet"
12:00 News

Monday, Mar. 17
Channel 5
P. M.
6:30 I Dream of Jeannie
7:00 Rowan & Martin Laugh-In
8:00 Monday Night Movie "Cash McCall"
10:00 News (C)
10:15 Weather
10:20 Sports (C)
10:30 Tonight Show (C)
12:00 Midnight Report

Tuesday, Mar. 18
Channel 5
P. M.
6:30 Wonderful World of Pizzazz
7:30 Julia
8:00 Tues. Nite at the Movies "The Young Warriors"
10:00 News
10:15 Weather
10:20 Sports
10:30 Tonight Show
12:00 Midnight Report

Wednesday, Mar. 19
Channel 5
P. M.
6:30 The Virginian
8:00 Bob Hope Show
9:00 Andy Williams Show
10:00 News (C)
10:15 Weather
10:20 Sports (C)
10:30 Tonight Show (C)
12:00 Midnight Report

Thursday, Mar. 20
Channel 5
P. M.
6:30 NCAA Basketball
8:30 Dragnet
9:00 Dean Martin Show
10:00 News (C)
10:15 Weather
10:20 Sports (C)
10:30 Tonight Show (C)
12:00 Midnight Report

Friday, Mar. 21
Channel 5
P. M.
6:30 First Americans
7:30 The Name of the Game
9:00 Hollywood—Selznick Years
10:15 Report To Wisconsin
10:45 Tonight Show
12:00 Midnight Matinee "To Paris With Love"

Saturday, Mar. 22
A. M.
6:27 Meditation
6:30 TBA
7:00 Astro Boy
7:30 Kimba, White Lion (C)
8:00 Super Six (C)
8:30 Top Cat
9:00 Flintstone (C)
9:30 Banana Bunch Hour
10:30 Underdog
11:00 Storybook Squares
11:30 Untamed World
P. M.
12:00 Mr. Ed
12:30 F-Troop
1:00 NCAA Basketball
5:00 Alfred Hitchcock
5:30 Huntley-Brinkley Report
6:00 Report To Wisconsin
6:30 Adam 12
7:00 Get Smart
7:30 Ghost & Mrs. Muir
8:00 Sat. Night at the Movies "The Misfits"
10:30 Report To Wisconsin
11:00 Sat. Late Show "Taxi For Tobruk"
12:45 News Final

WLUC-CHANNEL 6-Marquette, Mich.

Schedule subject to last minute changes beyond our control.

Monday Thru Friday Mornings & Afternoons

A. M.
7:00 Sign On
7:05 CBS Morning News (C)
7:30 M—Linus The Lion-Hearted
T—Casper Cartoons
W—George Of Jungle
T—Bullwinkle
F—Journey to Center of Earth
8:00 Captain Kangaroo
9:00 Lucy Show
9:30 Beverly Hillbillies
10:00 Andy of Mayberry
10:30 Dick Van Dyke Daytime
11:00 Love of Life (C)
11:25 CBS News
11:30 Search For Tomorrow (C)
P. M.
12:00 Dream House
12:30 As the World Turns (C)
1:00 Love Is Splendered Thing
1:30 The Guiding Light
2:00 Secret Storm
2:30 Edge of Night
3:00 Houseparty
3:25 CBS News
3:30 The Newlywed Game
4:00 Dark Shadows
4:30 Dating Game
5:00 M—That Girl
T—Guns of Will Sonnet
W—Bewitched
T—Flying Nun
F—Camera 6 Presents
5:30 Walt Cronkite News (C)
6:00 Total News
6:12 Total Sports
6:23 Total Weather

Sunday, Mar. 16
Channel 6
A. M.
7:00 Insight
7:30 Cathedral of Tomorrow
8:30 Finland Calling
9:30 Herald of Truth
10:00 Camera Three
10:30 Discovery
11:00 Hour of Deliverance
11:30 Face the Nation
P. M.
12:00 Camera 6
12:30 NIT Basket. Tournament
2:30 NHL Hockey
5:00 21st Century
5:30 News,Sports, Weather
6:00 Lassie
6:30 Gentle Ben
7:00 Ed Sullivan
8:00 Ice Capades
9:00 Mission Impossible
10:15 Harry Reasoner News
10:30 ABC Sunday Movie

Monday, Mar. 17
Channel 6
P. M.
6:30 Gunsmoke
7:30 Here's Lucy
8:00 Mayberry R.F.D.
8:30 Family Affair
9:00 Carol Burnett Show
10:00 Undersea World Cousteau
11:00 News/Wea./Spts
11:30 Tonight at the Movies

Tuesday, Mar. 18
Channel 6
P. M.
6:30 Lancer
7:30 Red Skelton Hour
8:30 Doris Day Show
9:00 WLUC Tues. Movies "Fluffy"
10:00 News, Sports, Weather
10:30 Tonight at the Movies "Hooray For Love"

Wednesday, Mar. 19
Channel 6
P. M.
6:30 Glen Campbell Show
7:30 The Good Guys
8:00 Beverly Hillbillies
8:30 Green Acres
9:00 Hawaii Five-O
10:00 It Takes A Thief
11:00 Total News
11:12 Total Sports
11:23 Total Weather
11:30 Tonight at the Movies

Thursday, Mar. 20
Channel 6
P. M.
6:30 The Queen & I
7:00 Jonathan Winters Show
8:00 CBS Thurs. Night Movie
10:00 The F.B.I.
11:00 Total News
11:12 Total Sports
11:23 Total Weather
11:30 Tonight at the Movies

Friday, Mar. 21
Channel 6
P. M.
6:30 The Wild, Wild West
7:30 Gomer Pyle USMC
8:00 CBS Friday Movies
10:00 Ironside
11:00 Totals News/Wea./Sports
11:30 Tonight at the Movies

Saturday, Mar. 22
Channel 6
A. M.
7:00 Go Go Gophers
7:30 Bugs Bunny
8:30 Wacky Racers
9:00 The Archie Show
9:30 Batman/Superman
10:30 Herculoids
11:00 Class D Basketball Finals
P. M.
1:00 NIT Basket. Tournament
3:00 American Sportsman
4:00 Wide World of Sports
5:30 Roger Mudd News
6:00 News, Sports, Weather
6:30 Jackie Gleason
7:30 Class B Basketball Finals
10:00 ABC Weekend News
10:15 News, Sports, Weather
10:30 ABC Wed. Movies

Unanswered Questions Over Academy Nominees

HOLLYWOOD (AP) — With studied solemnity, the voters of the Academy of Motion Picture Arts and Sciences file into the Academy theater daily and nightly to view the candidates for the 41st annual awards.

Some Academy members gorge themselves on four long movies in an afternoon and evening, trying to catch up on the year's product. There is no way to gauge how the voters feel, because they never applaud and seldom laugh at the films they see.

The results of their viewing won't be known until the Price, Waterhouse man hands over the sealed envelopes on the stage of the Los Angeles Music Center on the evening of April 14.

All signs point to an air of unpredictability. The nominations portended that. Hollywood is still buzzing with questions about unexpected results of the nominations. Among them:

Why wasn't Mia Farrow nominated as best actress for "Rosemary's Baby"? (Does Frank Sinatra have that many friends among the voters?)

If "Rachel, Rachel" won nominations as best picture and for Joanne Woodward as best actress, why was Paul Newman overlooked for best director?

Why did the voters give "Funny Girl" eight nominations but none for its director, William Wyler? (Or should Barbra Streisand have been listed as co-director?)

How could Jack Albertson be listed for best supporting actor when he played the most important male role in three-character "The Subject Was Roses"?

How could the voters have overlooked Walter Matthau's classic performance in "The Odd Couple"? (Did Alan Bates have a better press campaign for "The Fixer"?)

Didn't Lynn Carlin play the lead in "Faces"? (Of course she did, but she is up for best supporting actress.)

Why did "Star!" win seven nominations, but not one in a major category? (If the parts were so outstanding, why wasn't the whole?)

How could the voters give four nominations to "Romeo and Juliet," including best picture and best direction, then ignore the author? (Couldn't he afford a press agent?)

Adult Educators Meet At MSU

EAST LANSING (AP) —The emerging power of young adults, hunger, poverty, civil rights—all will be topics of discussion March 30 - April 3 as some 100 of the nation's specialists in adult or continuing education gather at Michigan State University.

The theme of this 12th annual seminar for college and university leaders in continuing education is "toward the impossible dream."

Ryan Against Pick 'N Choose Abortion Law

LANSING (AP) — House Speaker William A. Ryan, a prominent Roman Catholic layman, says he would rather have no reference to abortion in Michigan law than approve a measure "for picking and choosing which life would be taken."

Abortion law reform proposals—one calling for a sweeping change with few restrictions, the other setting up specifications for legal abortions—were introduced earlier this week in the Senate.

A law providing for legal abortion under specified circumstances would "have no practical effect," Ryan said Thursday.

"From a practical standpoint, it probably would not make any difference what we do. There are (people) who are not cooperating (with the law) and do not wish to cooperate. And there is a majority of the medical society which is unwilling to cooperate.

"When you have that type of situation you cannot enforce the law," Ryan said. "We now have almost unlimited abortion, and we still would have under any further legislation.

"The law is hardly enforceable."

Ryan said he felt any liberalized abortion law would be "inconsistent with the concept that it is a taking of a life."

Director Sought After 2nd Hit

HOLLYWOOD (AP) — He is sandy haired and quiet spoken, and you'd never suspect that he could tame such strong spirits as Katharine Hepburn and Peter O'Toole. But he did and now he's reaping the rewards.

Anthony Harvey's telephone rang so often as he tried taking his ease beside the Beverly Hills Hotel pool that he finally told the operator to hold the calls. The gist of the messages, most of them from total strangers: "Tony, baby, I've got a great script for ya . . ."

Harvey answered each call politely, vowing to read the scripts when they were sent to him.

Take To Beach

"I've got to take a house at the beach to get away from the telephone and try to do some reading," said the English-born director. "It's the only way I'll be able to make a decision about the next picture."

Harvey's last picture—the second he ever directed—was "The Lion in Winter," and that's the reason he has been inundated by more than a hundred scripts. His accomplishment was signaled by his winning of the Directors Guild award for best picture of 1968. Since the Guild winner has coincided with the Academy Award for best director during the past 15 years, he qualifies as frontrunner for the Oscar.

Like Lewis Milestone, Robert Wise and many other noted directors, Harvey was a film editor, the man who puts together the finished movie.

Costs $3 Million

Harvey completed "The Lion in Winter" in 14 weeks at a cost of $3 million. He admitted that Hepburn and O'Toole clashed both off camera and on, adding: "But they always made up immediately afterward. Fortunately both have great sense of humor."

What's next for the 38-year-old director?

"I'd like to do a musical, perhaps in Hollywood. Not a big Broadway production, because most of those often end up neither fish nor fowl. The best of the musicals have been originals: 'Meet Me in St. Louis,' 'An American in Paris,' 'Singing in the Rain,' 'Seven Brides for Seven Brothers.'

"It seems to me an exciting new musical could be made, using contemporary composers like Jim Webb or Burt Bacharach. That's the sort of thing I would like to do, so I won't get typed in historical dramas."

Pure gold is 24 carats.

NEWSPRINT CHIPS

NEWSPAPER AD RATES HAVE RISEN ONLY 1/3 AS MUCH AS TV'S IN 11 YEARS

MAKING THE NEWSPRINT FOR EACH 32-PAGE NEWSPAPER TAKES AT LEAST 15 GALLONS OF WATER

CANADA LEADS THE FREE WORLD IN WOOD RESOURCES FOR NEWSPRINT

NEWSPRINT INFORMATION COMMITTEE

PEOPLE'S DRUG STORE

LOW PRICES
Plus FREE GIFT HOUSE STAMPS

RUSSELL STOVER CANDIES
The Finest For Over 40 Years

HALLMARK GREETING CARDS
"When you care enough to send the very best"

SHOP AT

People's DRUG STORE

1208 Ludington St. Montgomery Ward Block

WE FILL ALL PRESCRIPTIONS ACCURATELY AND REASONABLY
We Deliver - Phone ST 6-1731

WLUK-CHANNEL 11-Green Bay, Wis.

Monday Thru Friday— Mornings And Afternoons

A. M.
6:45 Ed. of Minority Groups
7:00 Dennis the Menace
7:30 Cartoons With Bozo
8:00 Leave It To Beaver
8:30 Bonnie Pruden Show
9:00 Newist
10:30 Witness
11:00 Bewitched
11:30 Funny You Should Ask

P. M
12:00 Dream House
12:30 Let's Make A Deal
1:00 The Newlywed Game (C)
1:30 Dating Game
2:00 General Hospital
2:30 One Life To Live
3:00 Dark Shadows
3:30 Addams Family
4:00 Lost in Space
5:00 News
5:30 Mike Douglas Show

Sunday, Mar. 16
A. M.
7:00 King Kong
7:30 Bullwinkle
8:00 Cathedral of Tomorrow
9:00 Day of Discovery
9:30 Herald of Truth
10:00 TV-11 Forum
10:30 Home Builders Show
11:00 Riverside Presents
12:00 Dick Rodgers
P. M
1:00 Los Angeles Lakers vs. Boston Celtics
3:00 American Sportsman
4:00 Sunday Showcase "Far Horizons"
6:00 Land of the Giants
7:00 Carol Channing
8:00 Sunday Nite Movie "Houseboat"
10:15 Weather
10:20 Homstead
10:35 Joe Pyne
12:05 Playhouse Eleven "Redheads From Seattle"

Monday, Mar. 17
Channel 11
P. M.
6:30 Avengers
7:30 Peyton Place
8:00 Three Young Americans
10:00 Maverick
11:00 Joey Bishop
12:00 Wells Fargo

Tuesday, Mar. 18
Channel 11
P. M.
6:30 Mod Squad
7:30 It Takes A Thief
8:30 N. Y. P. D.
9:00 Burkes Law "Who Killed What's His Name?"
10:00 Maverick
11:00 Joey Bishop
12:00 Wells Fargo

Wednesday, Mar. 19
Channel 11
P. M.
6:30 Here Comes The Brides
7:30 King Family
8:00 Wed. Nite Movie "Arise My Love"
10:00 Maverick
11:00 Joey Bishop
12:00 Wells Fargo

Thursday, Mar. 20
Channel 11
P. M.
6:30 Flying Nun
7:00 State Basket. Tournament
10:00 Maverick
11:00 Joey Bishop
12:00 Wells Fargo

Friday, Mar. 21
Channel 11
P. M.
6:30 Rat Patrol
7:00 State Basket. Tournament
10:00 Maverick
11:00 Joey Bishop
12:00 Wells Fargo

Saturday, Mar. 22
Channel 11
A. M.
7:00 Insight
7:30 George of the Jungle
8:00 Casper Cartoons (C)
8:30 Adv. of Gulliver
9:00 Spiderman (C)
9:30 Fantastic Voyage
10:00 Journey to the Center of the Earth
10:30 Bozo Bigtop
11:30 American Bandstand
P. M.
12:30 Irwin on Sports
1:00 Skippy
1:30 State Basket. Tournament
4:30 Wide World of Sports
5:30 World Cup Ski Champ.
6:30 Dating Game
7:00 Newlywed Game
7:30 State Basket. Tournament
9:00 Hollywood Palace
9:30 Polka Festival
10:30 Playhouse Eleven "Madame"

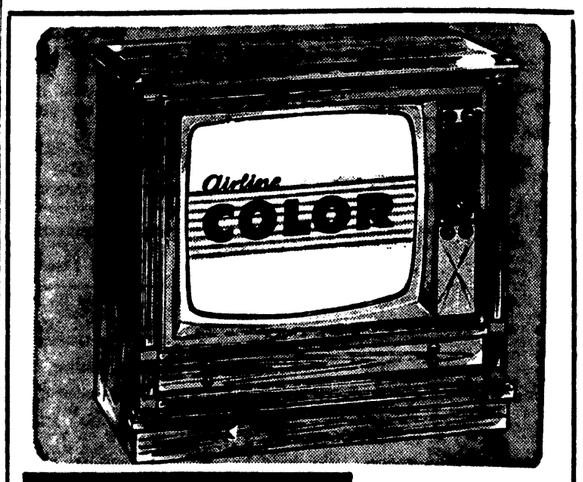

MONTGOMERY WARD

Your Television Headquarters

Enjoy Color TV Now At A Big Savings!
Large Selection — Complete Styling.
PRICES FROM $299 TO $599
Up To 36 Months To Pay . . .
Just Say "Charge It!"
1200 LUDINGTON ST. PHONE 786-0440

5%
INTEREST ON 90-DAY
Golden Passbook Accounts
Start With A Minimum Of $500
Additional Deposits In Any Amount

NORTHERN MICHIGAN NATIONAL BANK

Serving Delta County In Three Convenient Locations:
Escanaba — Bark River — Rapid River

WBAY-CHANNEL 2-Green Bay, Wis.

Schedule subject to last minute changes beyond our control.

Monday Thru Friday— Mornings And Afternoons

A. M.
6:30 Sunrise Semester
7:00 Cheer-Up Time
8:00 Capt. Kangaroo
9:00 Health Through Physical Fitness
9:30 Mon. Wed. Fri. Barbara Hill Show
Tuesday A Lovelier You
Thurs: Stitch 'N Time
9:30 Beverly Hillbillies
10:00 Andy Griffith Show
10:30 The Dick Van Dyke Show
11:00 Love of Life
11:25 WBAY News (C)
11:30 Search for Tomorrow (C)

P. M.
12:00 Noon Show (C)
1:00 What's My Line?
1:30 Guiding Light
2:00 Secret Storm
2:30 The Edge of Night
3:00 Linkletter's House Party
3:25 WBAY News
3:30 As the World Turns
4:00 Popeye Cartoons (C)
4:30 The Flintstones
5:00 Mon., Tues., Wed. "The Munsters" Tues., Thurs. "My Favorite Martian"
5:30 CBS News (C)
6:00 News/Weather/Sports (C)

Sunday, Mar. 16
Channel 2
A. M.
7:30 Faith to Faith
8:00 Tom & Jerry
8:30 Aquaman
9:00 Sunday Mass
9:30 Sacred Heart Program
9:45 Light Time
10:00 Take Two "Abbott & Costello Meet Dr. Jekeyll & Mr. Hyde"
11:25 Tax Tips
11:20 Sunday News Report
11:45 Romy Godz Band
12:30 N.I.T. Basketball
2:30 NHL Hockey
5:00 21st Century
5:30 Weather, News, Sports
P. M.
6:00 Lassie
6:30 Gentle Ben
7:00 Ed Sullivan
8:00 Smothers Brothers
9:00 Mission Impossible
10:15 Weather, News, Sports
10:30 Family Theatre "Only the Best"
12:15 I Spy

Monday, Mar. 17
CHANNEL 2
P. M.
6:30 Gunsmoke
7:30 Here's Lucy
8:00 Mayberry R.F.D.
8:30 Family Affair
9:00 Carol Burnett
10:00 Weather, News, Sports
10:30 Northeastern Wis. Championship Bowling
11:30 Feature Theatre "No Down Payment"

Tuesday, Mar. 18
Channel 2
P. M.
6:30 Lancer
7:30 Red Skelton Show
8:30 Doris Day Show
9:00 CBS — 60 Minutes
10:00 Weather/News/Sports (C)
10:20 Perry Mason
11:20 Feature Theatre "April Love"

Wednesday, Mar. 19
Channel 2
P. M.
6:30 Glenn Campbell Goodtime Hour
7:30 The Good Guys
8:00 Beverly Hillbillies
8:30 Green Acres
9:00 Hawaii Five-O
10:00 Weather, News, Sports
10:20 Perry Mason
11:20 Feature Theatre "Three Coins in the Fountain"

Thursday, Mar. 20
Channel 2
P. M.
6:30 The Queen & I
7:00 Jonathan Winters
8:00 WBAY Thurs. Night Movie "Paris When It Sizzles"
10:00 Weather, News, Sports
10:30 Perry Mason
11:30 Feature Theatre "Long Hot Summer"

Friday, Mar. 21
Channel 2
P. M.
6:30 Wild Wild West
7:30 Gomer Pyle USMC (C)
8:00 CBS Friday Movie "Stalag 17"
10:00 Weather, News, Sports
10:30 Gustman Presents "Sullivan's Empire"
12:15 Late Late Show "Visit/Small Planet"

Saturday, Mar. 22
Channel 2
A. M.
6:30 Sunrise Semester
7:00 The Go Go Gophers
7:30 Bugs Bunny Road Runner Hour"
8:30 Wacky Races
9:00 The Archie Show
9:30 Batman/Superman
10:30 The Herculoids
11:00 Shazzen
11:30 Johnny Quest (C)
P. M.
12:00 Moby Dick/Mighty Mightor
12:30 Modern Agriculture
1:00 N.I.T. Basketball
3:00 CBS Golf Classic
4:00 Women's Champ. Bowling
5:00 Death Valley Days
5:30 CBS Evening News
6:00 News Weather Sports
6:30 Jackie Gleason Show
7:30 My Three Sons
8:00 Hogans Heroes
8:30 Petticoat Junction
9:00 Mannix
10:00 Weather, News, Sports
10:30 Star Theatre "Man in the Gray Flannel Suit"
1:15 Late Late Show "The Desert Rats"

WLUC-CHANNEL 6-Marquette, Mich.

Schedule subject to last minute changes beyond our control.

Monday Thru Friday Mornings & Afternoons

A. M.
7:00 Sign On
7:05 CBS Morning News (C)
7:30 M—Linus The Lion-Hearted
T—Casper Cartoons
W—George Of Jungle
T—Bullwinkle
F—Journey to Center of Earth
8:00 Captain Kangaroo
9:00 Lucy Show
9:30 Beverly Hillbillies
10:00 Andy of Mayberry
10:30 Dick Van Dyke Daytime
11:00 Love of Life (C)
11:25 CBS News
11:30 Search For Tomorrow (C)
P. M.
12:00 Dream House
12:30 As the World Turns (C)
1:00 Love Is Splendered Thing
1:30 The Guiding Light
2:00 Secret Storm
2:30 Edge of Night
3:00 Houseparty
3:25 CBS News
3:30 The Newlywed Game
4:00 Dark Shadows
4:30 Dating Game
5:00 M—That Girl
T—Guns of Will Sonnet
W—Bewitched
T—Flying Nun
F—Camera 6 Presents
5:30 Walt Cronkite News (C)
6:00 Total News
6:12 Total Sports
6:23 Total Weather

Sunday, Mar. 16
Channel 6
A. M.
7:00 Insight
7:30 Cathedral of Tomorrow
8:30 Finland Calling
9:30 Herald of Truth
10:00 Camera Three
10:30 Discovery
11:00 Hour of Deliverance
11:30 Face the Nation
P. M.
12:00 Camera 6
12:30 NIT Basket. Tournament
2:30 NHL Hockey
5:00 21st Century
5:30 News,Sports, Weather
6:00 Lassie
6:30 Gentle Ben
7:00 Ed Sullivan
8:00 Ice Capades
9:00 Mission Impossible
10:15 Harry Reasoner News
10:30 ABC Sunday Movie

Monday, Mar. 17
Channel 6
P. M.
6:30 Gunsmoke
7:30 Here's Lucy
8:00 Mayberry R.F.D.
8:30 Family Affair
9:00 Carol Burnett Show
10:00 Undersea World Cousteau
11:00 News/Wea./Spts
11:30 Tonight at the Movies

Tuesday, Mar. 18
Channel 6
P. M.
6:30 Lancer
7:30 Red Skelton Hour
8:30 Doris Day Show
9:00 WLUC Tues. Movies "Fluffy"
10:00 News, Sports, Weather
10:30 Tonight at the Movies "Hooray For Love"

Wednesday, Mar. 19
Channel 6
P. M.
6:30 Glen Campbell Show
7:30 The Good Guys
8:00 Beverly Hillbillies
8:30 Green Acres
9:00 Hawaii Five-O
10:00 It Takes A Thief
11:00 Total News
11:12 Total Sports
11:23 Total Weather
11:30 Tonight at the Movies

Thursday, Mar. 20
Channel 6
P. M.
6:30 The Queen & I
7:00 Jonathan Winters Show
8:00 CBS Thurs. Night Movie
10:00 The F.B.I.
11:00 Total News
11:12 Total Sports
11:23 Total Weather
11:30 Tonight at the Movies

Friday, Mar. 21
Channel 6
P. M.
6:30 The Wild, Wild West
7:30 Gomer Pyle USMC
8:00 CBS Friday Movies
10:00 Ironside
11:00 Totals News/Wea./Sports
11:30 Tonight at the Movies

Saturday, Mar. 22
Channel 6
A. M.
7:00 Go Go Gophers
7:30 Bugs Bunny
8:30 Wacky Racers
9:00 The Archie Show
9:30 Batman/Superman
10:30 Herculoids
11:00 Class D Basketball Finals
P. M.
1:00 NIT Basket. Tournament
3:00 American Sportsman
4:00 Wide World of Sports
5:30 Roger Mudd News
6:00 News, Sports, Weather
6:30 Jackie Gleason
7:30 Class B Basketball Finals
10:00 ABC Weekend News
10:15 News, Sports, Weather
10:30 ABC Wed. Movies

WFRV-CHANNEL 5-Green Bay, Wis.

Monday Thru Friday Mornings & Afternoons

A. M.
6:25 Sign On/Test Pattern
6:37 Meditation
6:40 Farm Digest
7:00 Today Show (C)
7:25 Today's News (C)
7:30 Today Show (C)
8:25 Today's News
8:30 Today Show (C)
9:00 Snap Judgement
9:25 NBC News
9:30 Concentration
10:00 Personality (C)
10:30 Hollywood Squares (C)
11:00 Jeopardy (C)
11:30 Eye Guess (C)
11:55 NBC News
P. M.
12:00 Mid-Day News, Weather
12:15 Dialing For Dollars (C)
12:30 Hidden Faces
1:00 Days of our Lives
1:30 The Doctors (C)
2:00 Another World
2:30 You Don't Say (C)
3:00 Match Game (C)
3:25 NBC News
3:30 Early Show & Dialing For Dollars (C)
5:00 Truth or Consequences
5:30 Huntley-Brinkley (C)
6:00 News (C)
6:10 Weather (C)
6:15 Sports (C)
6:25 Headlines (C)
10:00 News (C)
10:15 Weather
10:20 Sports (C)
10:30 Tonight Show (C)
12:00 Midnight Report Monday thru Thursday
12:00 Midnight Matinee Friday

Sunday, Mar. 16
Channel 5
A. M.
6:42 Meditation
6:45 Know the Truth
7:00 Social Security in America
7:15 Faith For Today
7:45 Farm Forecast
8:00 NBC Religious Series
8:30 This Is The Life
9:00 Topic
9:30 Sunday Funnies
10:00 Sugarfoot
11:00 Mr. Roberts
11:30 Mr. Ed
P. M
12:00 Meet The Press
12:30 5 High
1:00 The King Family
2:00 Sunday Matinee "Guadalcanal Diary"
3:30 NBC Experiment in TV
4:30 Bishop Sheen
5:00 G. E. College Bowl
5:30 Wild Kingdom
6:00 Huck Finn
6:30 Walt Disney's Wonderful World of Color
7:30 Mothers-In-Law
8:00 Bonanza
9:00 My Friend Tony
10:00 Report to Wisconsin
10:30 Sunday Late Show "Kismet"
12:00 News

Monday, Mar. 17
Channel 5
P. M
6:30 I Dream of Jeannie
7:00 Rowan & Martin Laugh-In
8:00 Monday Night Movie "Cash McCall"
10:00 News (C)
10:15 Weather
10:20 Sports (C)
10:30 Tonight Show (C)
12:00 Midnight Report

Tuesday, Mar. 18
Channel 5
P. M.
6:30 Wonderful World of Pizzazz
7:30 Julia
8:00 Tues. Nite at the Movies "The Young Warriors"
10:00 News
10:15 Weather
10:20 Sports
10:30 Tonight Show
12:00 Midnight Report

Wednesday, Mar. 19
Channel 5
P. M
6:30 The Virginian
8:00 Bob Hope Show
9:00 Andy Williams Show
10:00 News (C)
10:15 Weather
10:20 Sports (C)
10:30 Tonight Show (C)
12:00 Midnight Report

Thursday, Mar. 20
Channel 5
P. M
6:30 NCAA Basketball
8:30 Dragnet
9:00 Dean Martin Show
10:00 News (C)
10:15 Weather
10:20 Sports (C)
10:30 Tonight Show (C)
12:00 Midnight Report

Friday, Mar. 21
Channel 5
P. M
6:30 First Americans
7:30 The Name of the Game
9:00 Hollywood—Selznick Years
10:15 Report To Wisconsin
10:45 Tonight Show
12:00 Midnight Matinee "To Paris With Love"

Saturday, Mar. 22
A. M.
6:27 Meditation
6:30 TBA
7:00 Astro Boy
7:30 Kimba, White Lion (C)
8:00 Super Six (C)
8:30 Top Cat
9:00 Flintstone (C)
9:30 Banana Bunch Hour
10:30 Underdog
11:00 Storybook Squares
11:30 Untamed World
P. M.
12:00 Mr. Ed
12:30 F-Troop
1:00 NCAA Basketball
5:00 Alfred Hitchcock
5:30 Huntley-Brinkley Report
6:00 Report To Wisconsin
6:30 Adam 12
7:00 Get Smart
7:30 Ghost & Mrs. Muir
8:00 Sat. Night at the Movies "The Misfits"
10:30 Report To Wisconsin
11:00 Sat. Late Show "Taxi For Tobruk"
12:45 News Final

Women's Activities

Woman's Club Meet To Feature Potluck Supper

The March meeting of the Escanaba Women's Club will be held Wednesday, March 19 at the Michigan Consolidated Gas Co.'s new Hospitality Center.

Election of officers will be held during the business meeting. Chairman for the evening is Mrs. Donald Vertrees.

A pot-luck supper will be served at 6:30 p. m. and all members are to bring their own table service. Mrs. John Greene is chairman of the supper committee and she will be assisted by the new members of the club.

Program chairman for the evening is Mrs. John Gunderson and she will be assisted by Mrs. John Holland Sr. Mrs. Lloyd Phelan will lead the group in a community sing and will also play several piano selections.

John F. Greis, director of the Junior Achievement program in Escanaba, will present the following six girls who will tell about their activities in the various Junior Achievement companies, Dawn Wellman, Lita Valind, Diane Brandt, Virginia Butler, Sharon Smith and Sandra Beecher.

MR. AND MRS. URBAN (Cy) HEBERT of Ensign announce the engagement of their daughter, Airman 1.C. Phyllis J., presently serving at Keesler AFB, Biloxi, Miss., to Airman 1.C. John C. Brittin of Elgrin AFB, Fla. The bride-elect is a 1966 graduate of Rapid River High School and she also attended Bay de Noc Community College before entering the service in November of 1967. She received her basic training at Lackland AFB, Texas and her musical training at Sheppard AFB, Texas. Her fiance is from Crandon, N. J., and is now in specialized training. Both young people will be leaving this spring on a special assignment in Europe. The wedding will take place April 12 at the Keesler AFB Chapel, Biloxi.

Apollo Families Await Reunion With Astronauts

SPACE CENTER, Houston (AP) — The Apollo 9 wives, radiant and rejoicing, looked forward to a reunion with their triumphant astronaut husbands today.

"Oh, boy, am I ever eager to see him!" bubbled Pat McDivitt, the blonde wife of Apollo 9 commander James A. McDivitt. "I just thought he looked great."

The Apollo crew, who splashed down Thursday after a risky 10-day space mission, were headed for Houston by air shuttle from the recovery ship Guadalcanal.

They were due at Ellington Air Force base near the Manned Spacecraft Center at midafternoon.

"There aren't words to express how I feel ... I am maybe the happiest person alive," Ann Scott, wife of Apollo pilot David R. Scott, said after the Atlantic splashdown.

"I was just anxious to see those parachutes coming down."

"We screamed and clapped our hands," said Clare Schweickart, wife of space walker Russell L. Schweickart, as she explained her reaction to the television picture of the spaceship floating through the clouds.

Her young son Rusty said he recognized his dad immediately although "he was skinnier and younger."

Scott was the first to step from the bobbing spacecraft to a life raft and "he really shot out of there like a jackrabbit," his wife remarked.

"It was so good to see him."

Pat McDivitt said the high point for her came last Friday "when that LEM (lunar module) showed itself to be a beautiful piece of machinery."

She was asked her reaction when the television cameras spotted the billowing parachutes with the spaceship dangling below.

"You were screaming," her oldest daughter, Ann, 10, interrupted.

"Yeah," Mrs. McDivitt admitted. "I was screaming."

St. Patrick Ladies Plan April Dinner

A committee of ladies of St. Patrick's Parish met Thursday to begin planning for the smorgasbord dinner to be held April 27. The dinner is sponsored by all members of the parish, and the public is invited to attend.

Mrs. Harry James is general chairman of the event and she will be assisted by Mrs. Emil Perow. Mrs. Fred LaFleur is in charge of the dining room and Mrs. William Allingham was appointed treasurer to accept monetary donations prior to the date of the dinner.

DeMolay, Job's To Attend Sunday Service In Group

Job's Daughters and members of Delta Chapter, Order of DeMolay, will attend 10 a.m. services Sunday at St. Stephen's Episcopal Church in a group in tribute to two members of the parish who are top officers in the organizations.

Job's Honored Queen Pamela Johns' daughter of Mr. and Mrs. Ben Johns, 2321 Ludington St. was installed Jan. 4. DeMolay Master Councilor Gregory Olson, son of Mr. and Mrs. Robert Olson, 222 S. 18th St., was installed March 8.

A reception will follow the service. The public is invited.

DeMolay is open to all boys age 14-21 and they do not have to be sons of Masons. Job's Daughters is open to girls age 12-21 but they must have a relative who is a member of the Masonic Order.

CLASSIFIED ADS COST LITTLE BUT DO A BIG JOB

People

The following out of town relatives and friends attended funeral services for Mrs. Mary Sayklly recently: Mr. and Mrs. Fred Kirkish, Mr. and Mrs. Dan Kirkish, Charles Karam, Joseph Karam and Miss Anne Karam, all of Houghton; Joseph Kirkish, Greg Kirkish, Edmund Sayklly, Mr. and Mrs. Abe Mater and Mrs. Rose Audi of Milwaukee; Mr. and Mrs. Ed Herro, Mrs. Fred Farah, Mr. and Mrs. Carl Farah, Mr. and Mrs. Donald Farah, Mr. and Mrs. Bryan Farah, Joseph Seroogy, Alfred Seroogy, Mr. and Mrs. Joseph Shalhoub, Mr. and Mrs. Rommel Fisher, Mr. and Mrs. Robert Smits, all of Green Bay; Peter Massrouha, Mrs. Sadie Jacobs, Mrs. Mary George, Mr. and Mrs. Emil Blagec, and George Blagec of Kingsford; Mr. and Mrs. John Schiska Sr. and Mr. and Mrs. Andrew Bilski of Norway and Mr. and Mrs. Mike Jacobs of Iron Mountain.

Judy Garland To Marry

LONDON, England — Singer Judy Garland announced Thursday she will marry New York discotheque owner Mickey Deans on Saturday at the Chelsea register office in London.

Miss Garland, 46, announced Jan. 27 that she and Deans, 35, had been married on Jan. 9 in a 3 a. m. religious service by an unidentified priest.

At the time, Deans said the marriage was not legal because the divorce papers from Miss Garland's fourth marriage had not yet arrived from New York.

Arnold Korpi To Speak Here Monday

The March meeting of the Lemmer PTA will be held Monday at the school. Members are to meet in the multipurpose room at 7:30 p. m. for one half hour of organized room visitation on reading and science, which has been arranged by the teachers.

Following the visitation the group will return to the multipurpose room for a brief meeting and program. Guest speaker for the evening is Arnold J. Korpi, MEA field representative for the Upper Peninsula who will speak on Parochiaid. The public is invited to hear Mr. Korpi.

Arnold J. Korpi has been the MEA field representative to the entire Upper Peninsula since 1964. Prior to joining the MEA, Korpi was a teacher at Wakefield high school. He is a graduate of Northern Michigan University with a master's degree from the University of Wisconsin.

Korpi began his teaching career at Rockland high school in 1946. In 1948 he joined the Wakefield school system as a teacher of business education. During the 1963 school year he also taught at Gogebic Community College.

A member of the National and Michigan Education Associations, Korpi has served on the MEA Board of Directors. He has also served on the MEA Professional Problems Commission and the board of directors of the Michigan Education Special Services Association, the group insurance program of the MEA.

Korpi was the first president of the Wakefield chapter of the MEA. He is also a past-president of the Gogebic County District of the MEA, a past-president of MEA Region 18, and the Upper Peninsula Business Teachers' Association.

Active in community organizations, Korpi is a past-president of the Wisconsin Alumni Association and a member of the Northern Michigan University "N" Club. He was chairman of the Gogebic County TB Association seal sale for six years and was a member of the Gogebic Community College Advisory Board.

Couples Club Theater Party

Members of the Couples Club of the Central United Methodist Church are to meet at the church at 8 p. m. Saturday so that Rev. Selberg can talk to the group prior to the viewing of the movie, "The Impossible Years."

Following the movie the group will return to the church for a discussion and lunch. Serving on the committee this month are Mr. and Mrs. Jim Schultz, Mr. and Mrs. Francis Bolm and Mr. and Mrs. Edwin Bergquist.

Story Time On Saturday

All boys and girls of the age of three and above are invited to attend Story Time, this week. The program will be held in the Children's Room of Escanaba Public Library at 10 a. m. Saturday.

The stories will be: "The Remarkable Egg", "Penny Pencil", and "Little Bear Marches in the St. Patrick's Day Parade".

Births

SCHWALBACH — Mr. and Mrs. Kenneth Schwalbach of Rte. 1 Escanaba are the parents of a daughter, Leanne Mae, born at 9:13 a. m. on March 12. The infant weighed 8 pounds and 6 ounces at birth. Mrs. Schwalbach is the former Barbara Schils.

BROWN—At 10:26 p. m. on March 13, a son, Scott Michael, weighing 9 pounds and 9 ounces, was born to Mr. and Mrs. Lewis Brown of 1122 7th Ave. S. The mother was Geraldine Erickson.

Trenary

Members of the Trenary Lions Club and their families have been invited to be the guests of the Chatham Lions Club at their ski hill on Saturday afternoon, March 15.

Pasty Sale

The Trenary basketball team will sell pasties on Saturday, March 15. Orders are being taken by team members.

There will be a lyceum program at the Trenary School Tuesday, March 18 at 1:30 p. m. in the gymnasium.

William Harris has been spending a leave with his parents, Mr. and Mrs. E. J. Harris. He will return to Vietnam for an additional eight months of duty as a member of the Air Force Blue Berets.

BEATLE PAUL McCARTNEY, 26, and the former Linda Eastman, 27, an American photographer, are mobbed by a crowd of screaming fans as they are escorted by policemen while leaving the Marlyebone register's office in London after their wedding there on Wednesday. (AP Wirephoto via cable from London)

MANISTIQUE

Brown, Joslin Plead Not Guilty

Several arraignments were conducted in Judge Charles A. Stark's District Courtroom this past week with trial dates set for next week.

LaVerne P. Brown, Rte. 1, Manistique, pleaded not guilty to four separate charges when he appeared in District Court. Three of the charges — leaving the scene of a property damage accident, disorderly, and driving while under the influence of intoxicants — will be decided in a trial on March 18 in District Court. Brown is also contesting a speeding citation and will appear on March 20 in connection with this charge.

Homer D. Joslin III, Rte. 1, Manistique, pleaded not guilty to a disorderly charge and a traffic citation for excessive noise. Trial was set for this morning.

Brown and Joslin were arrested together by Public Safety officers last week when a car Brown was driving allegedly struck a parked auto on Range St. Both were committed to the Schoolcraft County Jail when they were unable to furnish bond. However, bond was discharged at their arraignment and both were released on their personal recognizance.

Drop Forgery Charge

Trial dates were also set for Michael K. Hyland, Rte. 1, Manistique, careless driving, who will appear March 18; Bruce Henry, Rte. 1, Manistique, driving with a revoked license, trial date: March 14.

Michael D. Cournaya, Rte. 1, Manistique, pleaded not guilty to charges of failure to yield right-of-way and defective brakes. No trial date was set.

Charges were dismissed against LaMar Carlson who pleaded not guilty to forgery. The charges were dismissed when restitution of $32.45 was made. Carlson was arrested on complaint of Clifford Rose of Germfask who received a check from Carlson in the amount of $32.45.

In other minor traffic cases, fines and costs were paid by William N. Englebrecht, Birmingham; Reuben Kavala, Royal Oak; Keith Burch, Gladstone; Joan R. Lippincott, Marquette; John A. Weatherbee, Milwaukee; Allen H. Swanson, Daggett; Kenneth G. Gasper, Menominee; and David Mineau, Oconto, all $10 and $8 for speeding.

Speeding

Other fines and costs for speeding were paid by Christopher J. Szwed, Birmingham; Vilho C. Olli, Grand Marais; Abel J. Rubio, Detroit, $15 and $10 each; Charles N. Kreig, Marquette; Edward L. LaVance, 738 Arbutus Ave.; Thomas G. Osterhout, Ithaca; Ray G. Rice, Gulliver, $10 and $10.

In other cases: Billy D. Buckler, Marquette, expired operators license, $5 and $5; Herbert Rosen, 627 Manistique Ave., non-stop, $10 and $10; Leon E. Jenerou, Tannery Location, no registration, $5 and $5; Randy Chandler, Cooks, intentional excessive noise, $10 and $8; Judith Ann Paradise, 520 N. Mackinac Ave., expired operators license; Rosalind M. Matcalf, Newberry, failure to signal turn, $5 and $5.

Also: Gerald A. DuFour, 603 Garden Ave., expired registration plates, $5 and $5; Larry W. Davidson, 204 Steuben Ave., excessive muffler noise, $2 and $3; George E. Carroll, Thompson, excessive noise, $5 costs.

Bond forfeits were recorded for James A. Davidson, Sault Ste. Marie, Ont., $15; Fernard Bouget, Winnipeg, Canada, $14; and Sam Rouman, Windsor, Ont., $10.

Littering

Littering on a public highway drew an assessment of $15 and costs of $10 for Robert J. Becks of Newberry. A Muskegon man, Marvin L. Douglas, paid $10 and $10 on charges of speeding and an identical fine for no proof of insurance.

Jaycees Play Texas Cowgirls

Tickets are still available for Saturday night's contest between the Texas Cowgirls and an all-star Jaycee basketball team.

The game, sponsored by the Manistique Jaycees with proceeds going to support Jaycee-sponsored youth programs, will begin at 7:30 p. m. in the new gym of the high school.

Pre-game tickets are priced at $1 for adults and $1.00 for students. If tickets are purchased at the door, the price is increased 25 cents.

The Texas Cowgirls are nationally famous girls' basketball team and play men's rules.

Briefly Told

State Police report a property damage accident which occurred at 8:40 p.m. Wednesday in Germfask. Cars driven by Randall R. McLaren, Rte. 1, Germfask, and William W. Berry, Germfask, collided when the McLaren vehicle pulled out of a private driveway and struck the Berry auto. No injuries were reported.

BARMECIDE FEAST

The term "Barmecide feast," as an illusion of plenty, stems from the story told in the "Arabian Nights" of one member of the Barmecides, a wealthy Persian family, who invited a hungry beggar to a feast and made a pretense of serving and eating imaginary viands, hence an illusion of plenty.

Rev. Mendelsohn Will Speak On Alaskan Ministry

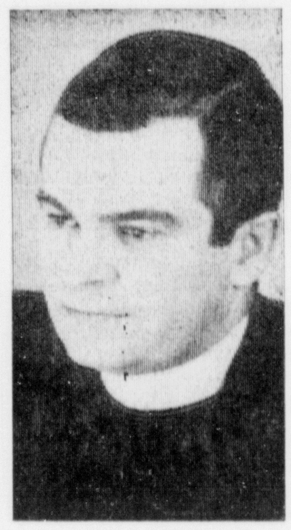

Rev. Randall Mendelsohn

Rev. Randall Mendelsohn, rector of St. John's Church, Negaunee, will discuss his ministry in the Alaskan frontier for the Women of St. Alban's Church next Tuesday at 8 p.m.

Rev. Mendelsohn served at Tanana, Allakaket and at St. Peter's Church in Seward after receiving a BA degree from the University of Connecticut. He received his bachelor of divinity degree from Bexley Hall and was ordained in 1955.

Mrs. Kenneth Connor and Miss Arlene Gordanier head the hostess committee for Tuesday night. The program will be held in the church undercroft.

Runeberg Lodge Supports Center

Financial aid and moral support to the Senior Citizens Service Center was unanimously endorsed by the local Runeberg Lodge at their Tuesday night meeting at the home of Mr. and Mrs. Edward Jorgenson, 650 Arbutus Ave.

The Lodge went on record endorsing the county board of supervisor's sponsorship and implied financial assistance to the Senior Citizens Service Center and applauded their host, Edward Jorgenson, a member of the county board, who supported the action.

City councilmen Thor Reque and William Wedegartner were commended for their support of the Center in voting for a requested grant. Mayor Leo DeMars, who voted against the request but pledged personal financial support of $100 was also commended.

A $20 contribution to the CBC Drive, which will benefit three local charitable agencies, was also approved by the Lodge.

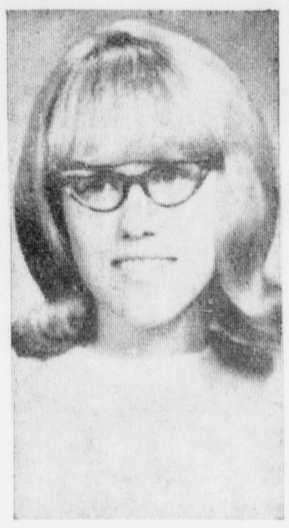

THE ENGAGEMENT of Linda Lou Olsen to Robert J. Benish is being announced by the bride-elect's parents, Mr. and Mrs. Raymond Olsen of Gulliver. Mr. and Mrs. John Benish, 624 Arbutus Ave., are the parents of the prospective bridegroom. The couple attended Manistique High School and Mr. Benish is now employed by the Gartland Steamship Co. A June 14 wedding date has been selected.

Three Retire From Inland

Feb. 1 marked the retirement of three employes of the Inland Lime and Stone Co. with a combined employment record of 87 years.

James Rodgers of Gulliver, who began his employment with Inland on Aug. 7, 1933, retired as a loader truck operator at the harbor. Rodgers worked as a locomotive operator during his first 18 years of Inland service.

Helmer Mattlin of Gulliver retired after 27 years as a quarry blacksmith. Mattlin began his employment with Inland on April 4, 1942.

Reuben Swanson, 930 Deer St., held various jobs in the mill at Inland around the conveyors and in the tunnels until his retirement. He began working for Inland on June 10, 1946 as a repairman and helper in the mechanical department and transferred to the mill job in 1958.

Rodgers and Mattlin were members of Inland's 25-Year Club.

'Up With People!' CBC's Slogan

"Up With People! Don't Give Just To Give: Give As You Have Been Given!" has been adopted as the slogan of the county-wide fund-raising drive which will benefit three local charitable organizations.

A March 30 radiothon from the St. Francis Parish Center will kick off the drive for funds for Bay Cliff Health Camp, the local Cancer Society and local chapter of Crippled Children and Adults (Easter Seals).

Drive co-chairman Father Daniel C. Zaloga is urging local residents to lend their support in three ways:

Volunteering their time and effort by a door-to-door solicitation which will follow the radiothon. Mrs. Roland Hoholik may be contacted at 341-2538 relative to anyone so interested.

Financial support is necessary, of course, Father Zaloga said, and asked that people remember they are contributing to three causes and not just one and contribute accordingly.

Radio talent is needed for the radiothon and anyone interested may contact Mrs. Richard Marsh at 283-2794 to volunteer their services.

The general public is invited to attend the radiothon in the St. Francis Parish Center. Refreshments will be served and those attending will be able to watch and listen to the local talent. The radiothon will begin broadcasting at 1 p. m. and conclude at 7 p. m.

A dance for teens in the Parish Center will follow the radiothon.

Church Events

Zion Lutheran Church

The Couples Club of Zion Lutheran Church will meet at the old gym on Saturday, Mar. 15 at 8 p. m. for an evening of volley ball. Refreshments will be served afterwards at Augustana Hall. Couples in charge are: Mr. and Mrs. Clifford Christensen, Mr. and Mrs. Richard Larson and Mr. and Mrs. Donald Curran. All couples are invited.

★ ★ ★

Martha Group will meet on Tuesday, Mar. 18, 2 p. m. at the home of Mrs. Cecil Taylor, State Road. Study Leader will be Mrs. Richard Bjorkman.

★ ★ ★

Esther Group will meet on Tuesday, Mar. 18, 2 p. m. at Augustana Hall. Hostess will be Mrs. Max Larson. Study Leader will be Mrs. Richard Larson.

★ ★ ★

Priscilla Group will meet on Tuesday, Mar. 18, 8 p. m. at the home of Mrs. Ellsworth Curran, 325 S Maple. Study Leader will be Miss Evelyn Berwin.

★ ★ ★

Ruth Group will meet Tuesday, Mar. 18, 8 p. m. at the home of Mrs. Edward Mathson, 538 Manistique Ave. Study leader will be Mrs. William Storvik.

★ ★ ★

Sarah Group will meet on Wednesday, Mar. 19, 2 p. m. at the home of Mrs. Edwin Gundersen, Thompson. Study Leader will be Mrs. Harry Hastings.

★ ★ ★

The Church council will hold their regular monthly meeting on Tuesday, Mar. 18, 7:30 p. m. in Augustana Hall. All members are urged to attend.

★ ★ ★

The mid-week Lenten service will be held at Zion Lutheran Church on Wednesday, Mar. 19, at 7:30 p. m. The Study-Sermon will be "The Resurrection of the Body." The service will be held in Augustana Hall.

Inland Lake Ice In Good Shape

Weatherwise, the eastern U.P. is waning toward spring but not without it's bumps. The balmy February weather is over and Lionish March shows its teeth with temperatures ranging from 10 below to 50 above. We have also had a few intermittent snow flurries the past few days.

Ice conditions on inland lakes are excellent with very little snow cover. Ice is considered good on the Great Lake's bays and connecting waters. There are pressure cracks and ridges on Whitefish Bay where precaution should be taken when crossing. Beware of changing strong winds. You could find yourself drifting toward Canada.

Lake trout bobbing continues to be very good on Whitefish Bay between Salt Point and Bay Mills. Ice ranges from 6 to 18" thick. Limit catches of trout are being made using smelt for bait. Some of the better catches are made in water 150 to 180 feet deep. Early morning and late afternoon hours have been favored.

Perch fishing is a very good bet in the eastern U.P. at this time of year. Some local hot spot at present are:

Emerson Bay (behind the bar and opposite the old Emerson dock) or Thaquamenon Bay, Lake Superior.

Big Manistique Lake in Mackinac and Luce counties.

Bass and Muskallonge lakes, Luce Vounty.

Epoufette Bay, Mackinac County - early morning and late afternoon in the outer bay are the best fishing periods.

Fair catches have also been reported from Les Cheneaux Channels, Millecoquin Lake, Mackinac County and Indian Lake, Schoolcraft County. Fishing has been spotty on Grand Sable Lake, Alger County and in Munuscong Bay, Chippewa County.

The ciscoes are still biting on Whitefish (South Manistique) Lake though the size run is small (10-16")

A few menominees are being speared in West Bay at Grand Marais.

Hospital

Admitted to Schoolcraft Memorial Hospital on Wednesday were William Foy, Paula Rosebush, Walter Ross and Donna Guertin.

Discharged were Joyce Demers, Betty Tuttle, Ronald Rosie, Adele Gilbertson, baby Gilbertson, Ellen Brown, Kathleen Pann, Minnie Sheldon, Victoria Chartier and Todd Peterson.

LANDS FOR SALE

West Side of Indian Lake

25 acres on the south shore of Big Springs Bay. Sandy Beach, road, electricity.

10 acres on M-149, black-top road to Big Springs ¼ mile. Access to lake. Several selections of Hardwood blocks, joining the Hiawatha National Forest with access to lake. Beautiful land for private use, club or youth camp.

All of these lands have good possibilities for subdividing or other commercial use.

For prices and other information, contact:

Lloyd Ash

P.O. Box 445 — Manistique, Mich. — Ph. 341-2132

Women's Activities

Woman's Club Meet To Feature Potluck Supper

The March meeting of the Escanaba Women's Club will be held Wednesday, March 19 at the Michigan Consolidated Gas Co.'s new Hospitality Center.

Election of officers will be held during the business meeting. Chairman for the evening is Mrs. Donald Vertrees.

A pot-luck supper will be served at 6:30 p. m. and all members are to bring their own table service. Mrs. John Greene is chairman of the supper committee and she will be assisted by the new members of the club.

Program chairman for the evening is Mrs. John Gunderson and she will be assisted by Mrs. John Holland Sr. Mrs. Lloyd Phelan will lead the group in a community sing and will also play several piano selections.

John F. Greis, director of the Junior Achievement program in Escanaba, will present the following six girls who will tell about their activities in the various Junior Achievement companies, Dawn Wellman, Lita Valind, Diane Brandt, Virginia Butler, Sharon Smith and Sandra Beecher.

MR. AND MRS. URBAN (Cy) HEBERT of Ensign announce the engagement of their daughter, Airman 1.C. Phyllis J., presently serving at Keesler AFB, Biloxi, Miss., to Airman 1.C. John C. Brittin of Elgrin AFB, Fla. The bride-elect is a 1966 graduate of Rapid River High School and she also attended Bay de Noc Community College before entering the service in November of 1967. She received her basic training at Lackland AFB, Texas and her musical training at Sheppard AFB, Texas. Her fiance is from Crandon, N. J., and is now in specialized training. Both young people will be leaving this spring on a special assignment in Europe. The wedding will take place April 12 at the Keesler AFB Chapel, Biloxi.

Apollo Families Await Reunion With Astronauts

SPACE CENTER, Houston (AP) — The Apollo 9 wives, radiant and rejoicing, looked forward to a reunion with their triumphant astronaut husbands today.

"Oh, boy, am I ever eager to see him!" bubbled Pat McDivitt, the blonde wife of Apollo 9 commander James A. McDivitt. "I just thought he looked great."

The Apollo crew, who splashed down Thursday after a risky 10-day space mission, were headed for Houston by air shuttle from the recovery ship Guadalcanal.

They were due at Ellington Air Force base near the Manned Spacecraft Center at midafternoon.

"There aren't words to express how I feel ... I am maybe the happiest person alive," Ann Scott, wife of Apollo pilot David R. Scott, said after the Atlantic splashdown.

"I was just anxious to see those parachutes coming down."

"We screamed and clapped our hands," said Clare Schweickart, wife of space walker Russell L. Schweickart, as she explained her reaction to the television picture of the spaceship floating through the clouds.

Her young son Rusty said he recognized his dad immediately although "he was skinnier and younger."

Scott was the first to step from the bobbing spacecraft to a life raft and "he really shot out of there like a jackrabbit," his wife remarked.

"It was so good to see him."

Pat McDivitt said the high point for her came last Friday "when that LEM (lunar module) showed itself to be a beautiful piece of machinery."

She was asked her reaction when the television cameras spotted the billowing parachutes with the spaceship dangling below.

"You were screaming," her oldest daughter, Ann, 10, interrupted.

"Yeah," Mrs. McDivitt admitted. "I was screaming."

St. Patrick Ladies Plan April Dinner

A committee of ladies of St. Patrick's Parish met Thursday to begin planning for the smorgasbord dinner to be held April 27. The dinner is sponsored by all members of the parish, and the public is invited to attend.

Mrs. Harry James is general chairman of the event and she will be assisted by Mrs. Emil Perow. Mrs. Fred LaFleur is in charge of the dining room and Mrs. William Allingham was appointed treasurer to accept monetary donations prior to the date of the dinner.

DeMolay, Job's To Attend Sunday Service In Group

Job's Daughters and members of Delta Chapter, Order of DeMolay, will attend 10 a.m. services Sunday at St. Stephen's Episcopal Church in a group in tribute to two members of the parish who are top officers in the organizations.

Job's Honored Queen Pamela Johns' daughter of Mr. and Mrs. Ben Johns, 2321 Ludington St. was installed Jan. 4. DeMolay Master Councilor Gregory Olson, son of Mr. and Mrs. Robert Olson, 222 S. 18th St., was installed March 8.

A reception will follow the service. The public is invited.

DeMolay is open to all boys age 14-21 and they do not have to be sons of Masons. Job's Daughters is open to girls age 12-21 but they must have a relative who is a member of the Masonic Order.

CLASSIFIED ADS COST LITTLE BUT DO A BIG JOB

People

The following out of town relatives and friends attended funeral services for Mrs. Mary Saykllly recently: Mr. and Mrs. Fred Kirkish, Mr. and Mrs. Dan Kirkish, Charles Karam, Joseph Karam and Miss Anne Karam, all of Houghton; Joseph Kirkish, Greg Kirkish, Edmund Saykllly, Mr. and Mrs. Abe Mater and Mrs. Rose Audi of Milwaukee; Mr. and Mrs. Ed Herro, Mrs. Fred Farah, Mr. and Mrs. Carl Farah, Mr. and Mrs. Donald Farah, Mr. and Mrs. Bryan Farah, Joseph Seroogy, Alfred Seroogy, Mr. and Mrs. Joseph Shalhoub, Mr. and Mrs. Rommel Fisher, Mr. and Mrs. Robert Smits, all of Green Bay; Peter Massrouha, Mrs. Sadie Jacobs, Mrs. Mary George, Mr. and Mrs. Emil Blagec, and George Blagec of Kingsford; Mr. and Mrs. John Schiska Sr. and Mr. and Mrs. Andrew Bilski of Norway and Mr. and Mrs. Mike Jacobs of Iron Mountain.

Judy Garland To Marry

LONDON, England — Singer Judy Garland announced Thursday she will marry New York discotheque owner Mickey Deans on Saturday at the Chelsea register office in London.

Miss Garland, 46, announced Jan. 27 that she and Deans, 35, had been married on Jan. 9 in a 3 a. m. religious service by an unidentified priest.

At the time, Deans said the marriage was not legal because the divorce papers from Miss Garland's fourth marriage had not yet arrived from New York.

BEATLE PAUL McCARTNEY, 26, and the former Linda Eastman, 27, an American photographer, are mobbed by a crowd of screaming fans as they are escorted by policemen while leaving the Mariyebone register's office in London after their wedding there on Wednesday. (AP Wirephoto via cable from London)

Arnold Korpi To Speak Here Monday

The March meeting of the Lemmer PTA will be held Monday at the school. Members are to meet in the multipurpose room at 7:30 p. m. for one half hour of organized room visitation on reading and science, which has been arranged by the teachers.

Following the visitation the group will return to the multipurpose room for a brief meeting and program. Guest speaker for the evening is Arnold J. Korpi, MEA field representative for the Upper Peninsula who will speak on Parochiaid. The public is invited to hear Mr. Korpi.

Arnold J. Korpi has been the MEA field representative to the entire Upper Peninsula since 1964. Prior to joining the MEA, Korpi was a teacher at Wakefield high school. He is a graduate of Northern Michigan University with a master's degree from the University of Wisconsin.

Korpi began his teaching career at Rockland high school in 1941. In 1948 he joined the Wakefield school system as a teacher of business education. During the 1963 school year he also taught at Gogebic Community College.

A member of the National and Michigan Education Associations, Korpi has served on the MEA Board of Directors. He has also served on the MEA Professional Problems Commission and the board of directors of the Michigan Education Special Services Association, the group insurance program of the MEA.

Korpi was the first president of the Wakefield chapter of the MEA. He is also a past-president of the Gogebic County District of the MEA, a past-president of MEA Region 18, and the Upper Peninsula Business Teachers' Association.

Active in community organizations, Korpi is a past-president of the Wisconsin Alumni Association and a member of the Northern Michigan University "N" Club. He was chairman of the Gogebic County TB Association seal sale for six years and was a member of the Gogebic Community College Advisory Board.

Couples Club Theater Party

Members of the Couples Club of the Central United Methodist Church are to meet at the church at 8 p. m. Saturday so that Rev. Selberg can talk to the group prior to the viewing of the movie, "The Impossible Years."

Following the movie the group will return to the church for a discussion and lunch. Serving on the committee this month are Mr. and Mrs. Jim Schultz, Mr. and Mrs. Francis Bolm and Mr. and Mrs. Edwin Bergquist.

Story Time On Saturday

All boys and girls of the age of three and above are invited to attend Story Time, this week. The program will be held in the Children's Room of Escanaba Public Library at 10 a. m. Saturday.

The stories will be: "The Remarkable Egg", "Penny Pencil", and "Little Bear Marches in the St. Patrick's Day Parade".

Births

SCHWALBACH — Mr. and Mrs. Kenneth Schwalbach of Rte. 1 Escanaba are the parents of a daughter, Leanne Mae, born at 9:13 a. m. on March 12. The infant weighed 8 pounds and 6 ounces at birth. Mrs. Schwalbach is the former Barbara Schils.

BROWN—At 10:26 p. m. on March 13, a son, Scott Michael, weighing 9 pounds and 9 ounces, was born to Mr. and Mrs. Lewis Brown of 1122 7th Ave. S. The mother was Geraldine Erickson.

Trenary

Members of the Trenary Lions Club and their families have been invited to be the guests of the Chatham Lions Club at their ski hill on Saturday afternoon, March 15.

Pasty Sale

The Trenary basketball team will sell pasties on Saturday, March 15. Orders are being taken by team members.

There will be a lyceum program at the Trenary School Tuesday, March 18 at 1:30 p. m. in the gymnasium.

William Harris has been spending a leave with his parents, Mr. and Mrs. E. J. Harris. He will return to Vietnam for an additional eight months of duty as a member of the Air Force Blue Berets.

MANISTIQUE

Brown, Joslin Plead Not Guilty

Several arraignments were conducted in Judge Charles A. Stark's District Courtroom this past week with trial dates set for next week.

LaVerne P. Brown, Rte. 1, Manistique, pleaded not guilty to four separate charges when he appeared in District Court. Three of the charges — leaving the scene of a property damage accident, disorderly, and driving while under the influence of intoxicants — will be decided in a trial on March 18 in District Court. Brown is also contesting a speeding citation and will appear on March 20 in connection with this charge.

Homer D. Joslin III, Rte. 1, Manistique, pleaded not guilty to a disorderly charge and a traffic citation for excessive noise. Trial was set for this morning.

Brown and Joslin were arrested together by Public Safety officers last week when a car Brown was driving allegedly struck a parked auto on Range St. Both were committed to the Schoolcraft County Jail when they were unable to furnish bond. However, bond was discharged at their arraignment and both were released on their personal recognizance.

Drop Forgery Charge

Trial dates were also set for Michael K. Hyland, Rte. 1, Manistique, careless driving, who will appear March 18; Bruce Henry, Rte. 1, Manistique, driving with a revoked license, trial date: March 14.

Michael D. Cournaya, Rte. 1, Manistique, pleaded not guilty to charges of failure to yield right-of-way and defective brakes. No trial date was set.

Charges were dismissed against LaMar Carlson who pleaded not guilty to forgery. The charges were dismissed when restitution of $32.45 was made. Carlson was arrested on complaint of Clifford Rose of Germfask who received a check from Carlson in the amount of $32.45.

In other minor traffic cases, fines and costs were paid by William N. Englebrecht, Birmingham; Reuben Kavala, Royal Oak; Keith Burch, Gladstone; Joan R. Lippincott, Marquette; John A. Weatherbee, Milwaukee; Allen H. Swanson, Daggett; Kenneth G. Gasper, Menominee; and David Mineau, Oconto, all $10 and $8 for speeding.

Speeding

Other fines and costs for speeding were paid by Christopher J. Szwed, Birmingham; Vilho C. Olli, Grand Marais; Abel J. Rubio, Detroit, $15 and $10 each; Charles N. Kreig, Marquette; Edward L. LaVance, 738 Arbutus Ave.; Thomas G. Osterhout, Ithaca; Ray G. Rice, Gulliver, $10 and $10.

In other cases: Billy D. Buckler, Marquette, expired operators license, $5 and $5; Herbert Rosen, 627 Manistique Ave., non-stop, $10 and $10; Leon E. Jenerou, Tannery Location, no registration, $5 and $5; Randy Chandler, Cooks, intentional excessive noise, $10 and $8; Judith Ann Paradise, 520 N. Mackinac Ave., expired operators license; Rosalind M. Matcalf, Newberry, failure to signal turn, $5 and $5.

Also: Gerald A. DuFour, 603 Garden Ave., expired registration plates, $5 and $5; Larry W. Davidson, 204 Steuben Ave., excessive muffler noise, $2 and $3; George E. Carroll, Thompson, excessive noise, $5 costs.

Bond forfeits were recorded for James A. Davidson, Sault Ste. Marie, Ont., $15; Fernard Bouget, Winnipeg, Canada, $14; and Sam Rouman, Windsor, Ont., $10.

Littering

Littering on a public highway drew an assessment of $15 and costs of $10 for Robert J. Becks of Newberry. A Muskegon man, Marvin L. Douglas, paid $10 and $10 on charges of speeding and an identical fine for no proof of insurance.

Jaycees Play Texas Cowgirls

Tickets are still available for Saturday night's contest between the Texas Cowgirls and an all-star Jaycee basketball team.

The game, sponsored by the Manistique Jaycees with proceeds going to support Jaycee-sponsored youth programs, will begin at 7:30 p. m. in the new gym of the high school.

Pre-game tickets are priced at $1 for adults and $1.00 for students. If tickets are purchased at the door, the price is increased 25 cents.

The Texas Cowgirls are nationally famous girls' basketball team and play men's rules.

Briefly Told

State Police report a property damage accident which occurred at 8:40 p.m. Wednesday in Germfask. Cars driven by Randall R. McLaren, Rte. 1, Germfask, and William W. Berry, Germfask, collided when the McLaren vehicle pulled out of a private driveway and struck the Berry auto. No injuries were reported.

BARMECIDE FEAST

The term "Barmecide feast," as an illusion of plenty, stems from the story told in the "Arabian Nights" of one member of the Barmecides, a wealthy Persian family, who invited a hungry beggar to a feast and made a pretense of serving and eating imaginary viands, hence an illusion of plenty.

Rev. Mendelsohn Will Speak On Alaskan Ministry

Rev. Randall Mendelsohn

Rev. Randall Mendelsohn, rector of St. John's Church, Negaunee, will discuss his ministry in the Alaskan frontier for the Women of St. Alban's Church next Tuesday at 8 p.m.

Rev. Mendelsohn served at Tanana, Allakaket and at St. Peter's Church in Seward after receiving a BA degree from the University of Connecticut. He received his bachelor of divinity degree from Bexley Hall and was ordained in 1955.

Mrs. Kenneth Connor and Miss Arlene Gordanier head the hostess committee for Tuesday night. The program will be held in the church undercroft.

Runeberg Lodge Supports Center

Financial aid and moral support to the Senior Citizens Service Center was unanimously endorsed by the local Runeberg Lodge at their Tuesday night meeting at the hom. of Mr. and Mrs. Edward Jorgenson, 650 Arbutus Ave.

The Lodge went on record endorsing the county board of supervisor's sponsorship and implied financial assistance to the Senior Citizens Service Center and applauded their host, Edward Jorgenson, a member of the county board, who supported the action.

City councilmen Thor Reque and William Wedegartner were commended for their support of the Center in voting for a requested grant. Mayor Leo DeMars, who voted against the request but pledged personal financial support of $100 was also commended.

A $20 contribution to the CBC Drive, which will benefit three local charitable agencies, was also approved by the Lodge.

THE ENGAGEMENT of Linda Lou Olsen to Robert J. Benish is being announced by the bride-elect's parents, Mr. and Mrs. Raymond Olsen of Gulliver. Mr. and Mrs. John Benish, 624 Arbutus Ave., are the parents of the prospective bridegroom. The couple attended Manistique High School and Mr. Benish is now employed by the Gartland Steamship Co. A June 14 wedding date has been selected.

Three Retire From Inland

Feb. 1 marked the retirement of three employes of the Inland Lime and Stone Co. with a combined employment record of 87 years.

James Rodgers of Gulliver, who began his employment with Inland on Aug. 7, 1933, retired as a loader truck operator at the harbor. Rodgers worked as a locomotive operator during his first 18 years of Inland service.

Helmer Mattlin of Gulliver retired after 27 years as a quarry blacksmith. Mattlin began his employment with Inland on April 4, 1942.

Reuben Swanson, 930 Deer St., held various jobs in the mill at Inland around the conveyors and in the tunnels until his retirement. He began working for Inland on June 10, 1946 as a repairman and helper in the mechanical department and transferred to the mill job in 1958.

Rodgers and Mattlin were members of Inland's 25-Year Club.

'Up With People!' CBC's Slogan

"Up With People! Don't Give Just To Give: Give As You Have Been Given!" has been adopted as the slogan of the county-wide fund-raising drive which will benefit three local charitable organizations.

A March 30 radiothon from the St. Francis Parish Center will kick off the drive for funds for Bay Cliff Health Camp, the local Cancer Society and local chapter of Crippled Children and Adults (Easter Seals).

Drive co-chairman Father Daniel C. Zaloga is urging local residents to lend their support in three ways:

Volunteering their time and effort by a door-to-door solicitation which will follow the radiothon. Mrs. Roland Hoholik may be contacted at 341-2538 relative to anyone so interested.

Financial support is necessary, of course, Father Zaloga said, and asked that people remember they are contributing to three causes and not just one and contribute accordingly.

Radio talent is needed for the radiothon and anyone interested may contact Mrs. Richard Marsh at 283-2794 to volunteer their services.

The general public is invited to attend the radiothon in the St. Francis Parish Center. Refreshments will be served and those attending will be able to watch and listen to the local talent. The radiothon will begin broadcasting at 1 p. m. and conclude at 7 p. m.

A dance for teens in the Parish Center will follow the radiothon.

Church Events

Zion Lutheran Church

The Couples Club of Zion Lutheran Church will meet at the old gym on Saturday, Mar. 15 at 8 p. m. for an evening of volley ball. Refreshments will be served afterwards at Augustana Hall. Couples in charge are: Mr. and Mrs. Clifford Christensen, Mr. and Mrs. Richard Larson and Mr. and Mrs. Donald Curran. All couples are invited.

★ ★ ★

Martha Group will meet on Tuesday, Mar. 18, 2 p. m. at the home of Mrs. Cecil Taylor, State Road. Study Leader will be Mrs. Richard Bjorkman.

★ ★ ★

Esther Group will meet on Tuesday, Mar. 18, 2 p. m. at Augustana Hall. Hostess will be Mrs. Max Larson. Study Leader will be Mrs. Richard Larson.

★ ★ ★

Priscilla Group will meet on Tuesday, Mar. 18, 8 p. m. at the home of Mrs. Ellsworth Curran, 325 S Maple. Study Leader will be Miss Evelyn Berwin.

★ ★ ★

Ruth Group will meet Tuesday, Mar. 18, 8 p. m. at the home of Mrs. Edward Mathson, 538 Manistique Ave. Study leader will be Mrs. William Storvik.

★ ★ ★

Sarah Group will meet on Wednesday, Mar. 19, 2 p. m. at the home of Mrs. Edwin Gundersen, Thompson. Study Leader will be Mrs. Harry Hastings.

★ ★ ★

The Church council will hold their regular monthly meeting on Tuesday, Mar. 18, 7:30 p. m. in Augustana Hall. All members are urged to attend.

★ ★ ★

The mid-week Lenten service will be held at Zion Lutheran Church on Wednesday, Mar. 19, at 7:30 p. m. The Study-Sermon will be "The Resurrection of the Body." The service will be held in Augustana Hall.

Inland Lake Ice In Good Shape

Weatherwise, the eastern U.P. is waning toward spring but not without it's bumps. The balmy February weather is over and Lionish March shows its teeth with temperatures ranging from 10 below to 50 above. We have also had a few intermittent snow flurries the past few days.

Ice conditions on inland lakes are excellent with very little snow cover. Ice is considered good on the Great Lake's bays and connecting waters. There are pressure cracks and ridges on Whitefish Bay where precaution should be taken when crossing. Beware of changing strong winds. You could find yourself drifting toward Canada.

Lake trout bobbing continues to be very good on Whitefish Bay between Salt Point and Bay Mills. Ice ranges from 6 to 18" thick. Limit catches of trout are being made using smelt for bait. Some of the better catches are made in water 150 to 180 feet deep. Early morning and late afternoon hours have been favored.

Perch fishing is a very good bet in the eastern U.P. at this time of year. Some local hot spot at present are:

Emerson Bay (behind the bar and opposite the old Emerson dock) or Thaquamenon Bay, Lake Superior.

Big Manistique Lake in Mackinac and Luce counties.

Bass and Muskallonge lakes, Luce Vounty.

Epoufette Bay, Mackinac County - early morning and late afternoon in the outer bay are the best fishing periods.

Fair catches have also been reported from Les Cheneaux Channels, Millecoquin Lake, Mackinac County and Indian Lake, Schoolcraft County. Fishing has been spotty on Grand Sable Lake, Alger County and in Munuscong Bay, Chippewa County.

The ciscoes are still biting on Whitefish (South Manistique) Lake though the size run is small (10-16")

A few menominees are being speared in West Bay at Grand Marais.

Hospital

Admitted to Schoolcraft Memorial Hospital on Wednesday were William Foy, Paula Rosebush, Walter Ross and Donna Guertin.

Discharged were Joyce Demers, Betty Tuttle, Ronald Rosie, Adele Gilbertson, baby Gilbertson, Ellen Brown, Kathleen Pann, Minnie Sheldon, Victoria Chartier and Todd Peterson.

LANDS FOR SALE

West Side of Indian Lake

25 acres on the south shore of Big Springs Bay. Sandy Beach, road, electricity.

10 acres on M-149, black-top road to Big Springs ¼ mile. Access to lake. Several selections of Hardwood blocks, joining the Hiawatha National Forest with access to lake. Beautiful land for private use, club or youth camp.

All of these lands have good possibilities for subdividing or other commercial use.

For prices and other information, contact:

Lloyd Ash

P.O. Box 445 — Manistique, Mich. — Ph. 341-2132

Do-It-Yourself

Wooden Siding Lasts With Proper Care

By MR. FIX

Wooden siding will last a long time if cared for; it will last a long time even with a little neglect. But in the latter case small defects might develop which could lead to more serious trouble later on.

A frequent inspection of siding will prevent trouble. Look for cracks and splitting boards. Notice if boards are warped or loose. Look for open joints.

These will permit moisture to enter, causing paint to peel and eventually causing the siding to rot.

★ ★ ★

Cracks are easy to repair when they are small. If taken care of there may be no need to replace lengths of siding later on.

Warped boards let in moisture.

Small cracks can be filled with caulking compound or putty (white lead variety). Use enough and pack it in.

With the cracks filled make certain that the edge of the board is tight against the one below. If the board is loose nail it down. Since old siding may split, drill pilot holes for the nails first. When you have the board nailed down as tight as possible, caulk if any space remains.

★ ★ ★

Countersink the nail heads below the surface and fill the remaining tiny holes with some putty.

Sometimes it is too late to make minor repairs. If any siding is badly split or rotted then it must be replaced. The easiest and neatest way to repair is to remove an entire length of siding and replace it.

If this isn't possible you will have to cut out the bad piece of siding, being carful not to damage the good siding above and below it.

Removal will be easier if you pry up the board before you try cutting it. Drive wedges underneath to lift it. Then cut through the board with a handsaw. A block fastened to the board below right under the saw will prevent damage to the good wood.

With the board cut, drive wedges under the board above. Then get a grip on the cut board and pry it out, splitting it away in sections.

If this is too difficult you can break it out with a hammer and chisel. But be careful of the board underneath.

★ ★ ★

If a small strip of wood remains under the piece of siding above, it can be removed by first cutting the nails holding it with a hack saw. Then dig out the strip.

Cut a new piece of siding so that it matches the old one exactly. Drive it gently into place, placing a block of wood against the lower edge before hammering.

With the new siding in place, nail it down with a few nails along the lower edge. Set these and cover with putty. Paint to match and the job is done.

Potawatomi Chief Dies

NILES (AP)—Funeral services will be held today for Michael B. Williams, 88, a Potawatomi Indian chief who spent much of the last 20 years pressing claims by the Indians against the federal government.

Williams died Tuesday.

He said the Indians were owed millions of dollars for land lost to the white man in the 1820s and 1830s.

Williams left home in Hartford when he was 14. He was named chief after he was 60. He moved to Niles 10 years ago from South Bend, Ind.

Survivors include his widow and son, 12 grandchildren and three great-grandchildren.

Years On Death Row Punishing

ROANOKE, Va. (AP) — Frank Jimmy Snider Jr. wept when he said life in his cell seven feet from the electric chair has been "a living death." He has been in Virginia's death row for 13 years.

From his cell, he said Wednesday, he can "hear the hum of motors, the throwing of the switch and smell the burning flesh."

Snider, in Roanoke Hustings Court for a hearing on a petition for a new trial, contended his frequently scheduled executions and last-minute stays constitute cruel and unusual punishment prohibited by the constitution.

State Attorney Edward S. White, protesting Snider's testimony, said the former Gadsden, Ala., steelworker "is not qualified to testify that the death penalty is cruel unusual punishment as he has not undergone it."

Snider was sentenced to death in 1956 on a charge of raping a 9-year-old child.

In an exchange between White and Snider, the prosecutor said the convict's 13 years on death row have been his own doing, because of legal tactics, and "the commonwealth of Virginia has not kept him there."

Explaining the numerous appeals that have kept him alive, Snider said, "I am not an animal. I want to live."

Tomato Harvest To Be Smaller

LANSING (AP) — There'll be more asparagus, but fewer late summer onions and tomatoes harvested in Michigan this year, if grower plans are carried out.

The State Crop Reporting Service says Michigan's asparagus growers will harvest 13,900 acres for fresh market and processing during 1969. That's 5 per cent more than the previous year.

Onion growers, the service says, plan to harvest 6,400 acres of late summer onion, 400 acres less than last year.

Prospective planted acreage of tomatoes for processing in Michigan totals 5,000 acres, 22 per cent less than in 1968.

Builders Don't Order The Latest In Gadgets

By VIVIAN BROWN

If you can't find the latest kitchen appliances in new houses or apartments, it's because builders don't order them, says kitchen planner William Ketcham.

At a recent kitchen show in New York, Ketcham was surrounded by all sorts of new appliance goodies that were being offered by leading manufacturers—washing machines that at the same time do two loads of laundry, white and colored, dishwashers that do just about everything but clear the table, self-cleaning ovens. But Ketcham's outlook was a bit gloomy.

These new worksavers may be around for quite awhile—five years or more—before the average woman gets to use them because builders order the same old models, he says.

★ ★ ★

Ketcham has no desire to anger builders. He has worked with them for 14 years in his job with Hotpoint. But their attitude may be slowing up the whole market.

"Builders putting up apartments for sale or rent take a dim view of adding $50 a unit for newer kitchen appliances. They figure they must multiply that 50 by maybe 200 or so units."

Today, anyone putting up a housing unit makes a mistake not installing self-cleaning ovens or easy Teflon-cleaning ovens, he says. The lack of foresight may catch up with them.

"Women want these new conveniences — self-defrosting refrigerators, self-cleaning ovens, dishwashers with pot and pan cycles that include a spotless rinse. Why shouldn't they have them in the new expensive dwellings they buy or rent," he says.

★ ★ ★

Just the thought of a prerinse dishwasher that removes egg and other sticky stuff would send any kitchen mechanic into a spin.

Ketcham had been a commercial artist, so he prepares collage renderings for builders to give them a complete idea of how a kitchen will look from floor to ceiling. Lots of builders do their own planning, and ignore many necessary features as times change.

"For example, the community-style basement laundry is fading because women do not feel secure. The trend is for each rental unit to have its own laundry. They need more than washing and drying facilities. They need places to store, to hang clothes, to sort and fold."

An adequate laundry room takes little more planning, he explains, but builders ignore the possibilities.

★ ★ ★

There are some instances where women can pay the difference between what the builder offers in appliances and what she would like to have. But if the builder is ordering a quantity of appliances you may not be able to make the switch.

And there are some drawbacks in trying to plan appliances yourself in space that has been earmarked for other equipment.

"For example, in planning a side-by-side refrigerator, one must keep in mind that the installation should be made so the unit opens toward the kitchen and near an available counter top. The door must open at least to 90 degrees if you are to remove a big turkey and conveniently reach the counter top," Ketcham explains.

There are all sorts of predictions about kitchens of the future, Ketcham points out. One is that we will be living in capsule kitchens in the year 2000. Not true, he says. There are some 85 to 125 utensils in the average kitchen now, and no matter how simple you make food planning, the size of the kitchen won't shrink much, if at all.

Yachters Retaliate Integration Rule

DETROIT (AP) — The Detroit Boat Club has responded to a city ultimatum to integrate by March 28 by asking the city either to buy the club's $3 million facilities on Belle Isle or to sell the club the land on which the facilities sit.

The city had issued the ultimatum Jan. 22 to both the Boat Club and the Detroit Yacht Club, both of which have had annual $1 per year leases.

Boat Club attorney Neil A. Patterson called the situation "uncomfortable for both the club and the city" in a Thursday letter to John M. May, general superintendent of the city's Department of Parks and Recreation.

May said he would not comment on the letter until the Parks and Recreation Commission has studied it.

May Induction To Be Small

WASHINGTON (AP) — The Pentagon announced Thursday it will induct 27,600 men into the armed forces in May, the smallest number since January.

A spokesman said 25,600 men would be drafted into the Army and 2,000 into the Marine Corps.

The May draft call compares with 26,800 in January, 33,700 in February, 33,100 in March and 33,000 in April.

Dingell Says Abolish ICC

WASHINGTON (AP) — Rep. John D. Dingell, D-Mich., told a Senate panel today the Interstate Commerce Commission should be abolished.

He said the ICC has ceased to justify its usefulness to the American consumer.

He said it had become a timid referee "calling the balls and strikes in industry squabbles."

"I think we ought to abolish the ICC and start all over," Dingell told the Senate subcommittee on intergovernment relations.

Dingell was critical of many federal regulatory agencies but directed his strongest criticism at the ICC.

Dingell supported a bill which would establish an independent U.S. Office of Utility Consumers' Counsel.

Dingell said some regulatory agencies were too chummy with industry-occasionally to the exclusion even of a congressman or senator who tried to represent the consumer.

Grape Boycott

LANSING (AP) — The Lansing Schools Education Association representative assembly has endorsed a national boycott of California table grapes by a two-thirds vote.

The Lansing group also announced Thursday it intends to take up the question with the Michigan Education Association's representative assembly.

Government Helps In Paying For New Home

By ANDY LANG
AP Newsfeatures

Question: I read about a new law which will enable low income families to buy their own houses and that the government will pay most of the cost. Is this true? I am married, have two children and make $5,200 a year. Would my family be eligible? Does the law apply only to big cities?

Answer: You are referring to the Housing Act of 1968. It was designed, as you say, to enable low income families to buy their own houses. The law applies to all areas. And, from the little you have mentioned, your family probably would be eligible. But the government will not pay any of the actual cost of the house.

★ ★ ★

What it will do is to cut down your monthly mortgage payments by subsidizing what you ordinarily would pay in interest. In some cases, it will act to reduce the interest rate to as low as one per cent, depending on the ability of the home owner to pay. The lending agency does not suffer, since the government will pay it the difference between the actual interest rate and the amount paid by the home owner.

But — and this is the important provision — the purchaser must pay at least 20 per cent of his income towards the monthly payment of the home, including principal, interest, taxes, insurance and the Federal Housing Administration mortgage insurance premium. Since the program is administered by the FHA under the supervision of the Department of Housing and Urban Development, single family dwellings must be approved by the FHA prior to construction to be certain that the structures meet certain specifications.

However, it is the private lenders who determine the final eligibility of the buyers, since they are the ones putting up the money. The government says, in effect, that if the purchaser has a low income (it varies depending on the number of persons in the family) and meets certain other qualifications, we will pay part of his interest so that his monthly payments are low enough for him to handle. But this only applies if the lender decides that, under these conditions, it is willing to handle the mortgage. It is a complicated subject, and you would be wise to inquire at a local FHA office or lending institution to get all the answers applying to your particular case.

THE HOME TEAM THAT GIVES YOU THE MOST FOR YOUR MONEY
CAPP HOMES

WE DELIVER AND ERECT ON YOUR FOUNDATION, ENCLOSE YOUR HOME, AND FURNISH ALL FINISHING MATERIALS FOR INSIDE AND OUT AT A FIRM PRICE.
Do the easy finishing work yourself OR subcontract for completion. Either way you SAVE!

Complete plumbing, heating, kitchen cabinets and electrical packages can be included in our financing.

The Morning Star 24' x 48' with 6' x 24' "L"

*Ask about our No-Money-Down Plan and other ways that Capp-Homes can help you.

David Bartlett
295 Riverside Road
Marquette, Michigan
49855
Phone: 906) 249-1075

MAIL THIS COUPON TODAY
To CAPP-HOMES, Dept. 205
3355 Hiawatha Ave., Mpls., Minn. 55406
Please send me more information
NAME
ADDRESS
TOWN OR RFD
STATE ZIP
☐ I own a lot. Phone
☐ I don't own a lot but I could get one.

ED OLSEN
• Painting
• Decorating
• Paperhanging
• Dry Wall
— Free Estimates —
ST 6-2579 1315 15th Ave. S.

POTTER LUMBER COMPANY
Spalding, Michigan Phone 497-5264
Well We're All Stocked Up & Ready To Go. We Have A Few Homes To Build This Year So Far, So Bring In Your Plans And Get An Estimate Early . . . No Obligation!
We Deliver Anywhere!

NEW! STANLEY LONG TAPES
50 Ft. $4.98
100 Ft. $7.29
• STRONG, LIGHT-WEIGHT DURABLE
• WHITE BLADES, EASY TO CLEAN OR REPLACE

March Only!
Seal Tab 240-lb. ROOFING
SPECIAL
$8.95 per sq.

4 x 8½" Black INSULATED SHEATHING
$65 per thousand

4 x 8 Pre-Finished PANELING
$3.95 per sheet

Armstrong 12 x 12 Accoustical White
CEILING TILE . . . each 15c
—WHILE IT LASTS —

—CONNOR KITCHEN CABINETS—
Let us estimate your Kitchen Sink, Faucets, and Top Complete. We also would be pleased to estimate your needs for roofing, siding of all kinds and remodeling no matter how small or large.
CALL US COLLECT: 492-5264

You're really cooking . . . the cool, clean, modern way with a flameless electric range. Modern homemakers are switching to the convenience and efficiency of electric cooking . . . carefree cooking.
And today's homemaker likes the self-cleaning electric oven . . . the end of messy, smelly, rough-on-hands oven cleaners.
You're really cooking when you're cooking the carefree way . . . electrically.

ESCANABA MUNICIPAL ELECTRIC UTILITY

Are You Ready To REMODEL YOUR KITCHEN?
Roy Ness, Nevamar Kitchen Cabinet Specialist, reminds us that kitchen remodeling time is near. Make your appointment early to insure quick installation.

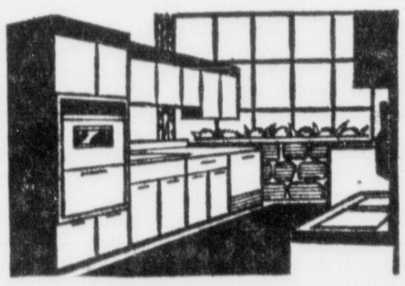

NEVAMAR

Find out how little it will cost to remodel your present, out-of-date kitchen. Let us help you plan a more efficient working space . . . made possible by the Nevamar people — makers of beautiful kitchen cabinets!

PHONE TODAY FOR FREE ESTIMATE

ROY NESS
1811 N. Highway US2-41
SALES — CONSTRUCTION
Phone 786-2254

LUMBER & BUILDING MATERIALS HEADQUARTERS

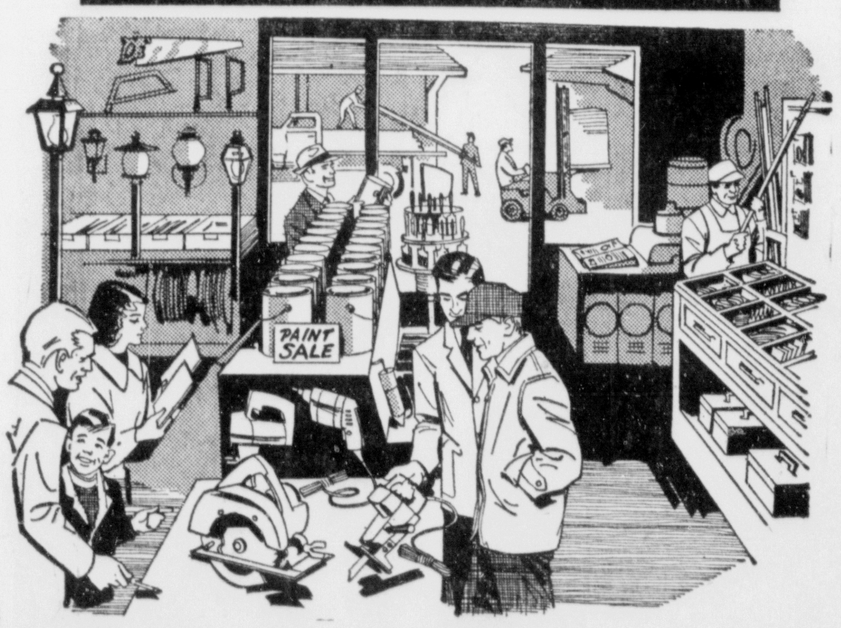

The weather's getting warmer . . . we even see the sun occasionally! So it's certainly not too early to start planning that remodeling job, paint assignment or other job around the house that's been bugging you all winter! Bring in your fixin' plans . . . we'll tell you what you'll need and supply it right now, too.

PHOENIX LUMBER AND SUPPLY CO.
1912 Ludington St. — Escanaba — Phone 786-6462

Do-It-Yourself

Wooden Siding Lasts With Proper Care

By MR. FIX

Wooden siding will last a long time if cared for; it will last a long time even with a little neglect. But in the latter case small defects might develop which could lead to more serious trouble later on.

A frequent inspection of siding will prevent trouble. Look for cracks and splitting boards. Notice if boards are warped or loose. Look for open joints.

These will permit moisture to enter, causing paint to peel and eventually causing the siding to rot.

★ ★ ★

Cracks are easy to repair when they are small. If taken care of there may be no need to replace lengths of siding later on.

Small cracks can be filled with caulking compound or putty (white lead variety). Use enough and pack it in.

With the cracks filled make certain that the edge of the board is tight against the one below. If the board is loose nail it down. Since old siding may split, drill pilot holes for the nails first. When you have the board nailed down as tight as possible, caulk if any space remains.

★ ★ ★

Countersink the nail heads below the surface and fill the remaining tiny holes with some putty.

Sometimes it is too late to make minor repairs. If any siding is badly split or rotted then it must be replaced. The easiest and neatest way to repair is to remove an entire length of siding and replace it.

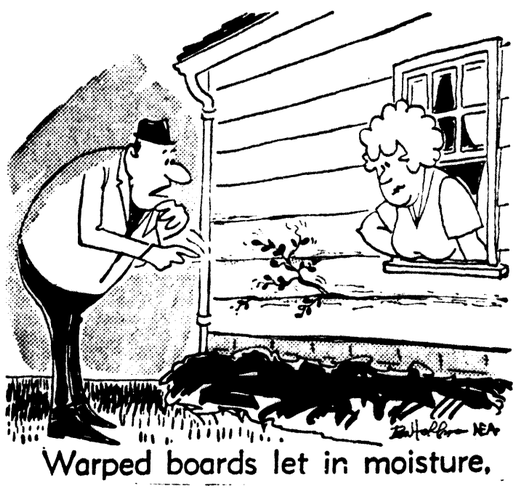

Warped boards let in moisture.

If this isn't possible you will have to cut out the bad piece of siding, being carful not to damage the good siding above and below it.

Removal will be easier if you pry up the board before you try cutting it. Drive wedges underneath to lift it. Then cut through the board with a handsaw. A block fastened to the board below right under the saw will prevent damage to the good wood.

With the board cut, drive wedges under the board above. Then get a grip on the cut board and pry it out, splitting it away in sections.

If this is too difficult you can break it out with a hammer and chisel. But be careful of the board underneath.

★ ★ ★

If a small strip of wood remains under the piece of siding above, it can be removed by first cutting the nails holding it with a hack saw. Then dig out the strip.

Cut a new piece of siding so that it matches the old one exactly. Drive it gently into place, placing a block of wood against the lower edge before hammering.

With the new siding in place, nail it down with a few nails along the lower edge. Set these and cover with putty. Paint to match and the job is done.

Potawatomi Chief Dies

NILES (AP)—Funeral services will be held today for Michael B. Williams, 88, a Potawatomi Indian chief who spent much of the last 20 years pressing claims by the Indians against the federal government.

Williams died Tuesday.

He said the Indians were owed millions of dollars for land lost to the white man in the 1820s and 1830s.

Williams left home in Hartford when he was 14. He was named chief after he was 60. He moved to Niles 10 years ago from South Bend, Ind.

Survivors include his widow and son, 12 grandchildren and three great-grandchildren.

Years On Death Row Punishing

ROANOKE, Va. (AP) — Frank Jimmy Snider Jr. wept when he said life in his cell seven feet from the electric chair has been "a living death." He has been in Virginia's death row for 13 years.

From his cell, he said Wednesday, he can "hear the hum of motors, the throwing of the switch and smell the burning flesh."

Snider, in Roanoke Hustings Court for a hearing on a petition for a new trial, contended his frequently scheduled executions and last-minute stays constitute cruel and unusual punishment prohibited by the constitution.

State Attorney Edward S. White, protesting Snider's testimony, said the former Gadsden, Ala., steelworker "is not qualified to testify that the death penalty is cruel unusual punishment as he has not undergone it."

Snider was sentenced to death in 1956 on a charge of raping a 9-year-old child.

In an exchange between White and Snider, the prosecutor said the convict's 13 years on death row have been his own doing, because of legal tactics, and "the commonwealth of Virginia has not kept him there."

Explaining the numerous appeals that have kept him alive, Snider said, "I am not an animal. I want to live."

Tomato Harvest To Be Smaller

LANSING (AP) — There'll be more asparagus, but fewer late summer onions and tomatoes harvested in Michigan this year, if grower plans are carried out.

The State Crop Reporting Service says Michigan's asparagus growers will harvest 13,900 acres for fresh market and processing during 1969. That's 5 per cent more than the previous year.

Onion growers, the service says, plan to harvest 6,400 acres of late summer onion, 400 acres less than last year.

Prospective planted acreage of tomatoes for processing in Michigan totals 5,000 acres, 22 per cent less than in 1968.

Builders Don't Order The Latest In Gadgets

By VIVIAN BROWN

If you can't find the latest kitchen appliances in new houses or apartments, it's because builders don't order them, says kitchen planner William Ketcham.

At a recent kitchen show in New York, Ketcham was surrounded by all sorts of new appliance goodies that were being offered by leading manufacturers—washing machines that at the same time do two loads of laundry, white and colored, dishwashers that do just about everything but clear the table, self-cleaning ovens. But Ketcham's outlook was a bit gloomy.

These new worksavers may be around for quite awhile—five years or more—before the average woman gets to use them because builders order the same old models, he says.

★ ★ ★

Ketcham has no desire to anger builders. He has worked with them for 14 years in his job with Hotpoint. But their attitude may be slowing up the whole market.

"Builders putting up apartments for sale or rent take a dim view of adding $50 a unit for newer kitchen appliances. They figure they must multiply that 50 by maybe 200 or so units."

Today, anyone putting up a housing unit makes a mistake not installing self-cleaning ovens or easy Teflon-cleaning ovens, he says. The lack of foresight may catch up with them.

"Women want these new conveniences — self-defrosting refrigerators, self-cleaning ovens, dishwashers with pot and pan cycles that include a spotless rinse. Why shouldn't they have them in the new expensive dwellings they buy or rent," he says.

★ ★ ★

Just the thought of a prerinse dishwasher that removes egg and other sticky stuff would send any kitchen mechanic into a spin.

Ketcham had been a commercial artist, so he prepares collage renderings for builders to give them a complete idea of how a kitchen will look from floor to ceiling. Lots of builders do their own planning, and ignore many necessary features as times change.

"For example, the community-style basement laundry is fading because women do not feel secure. The trend is for each rental unit to have its own laundry. They need more than washing and drying facilities. They need places to store, to hang clothes, to sort and fold."

An adequate laundry room takes little more planning, he explains, but builders ignore the possibilities.

★ ★ ★

There are some instances where women can pay the difference between what the builder offers in appliances and what she would like to have. But if the builder is ordering a quantity of appliances you may not be able to make the switch.

And there are some drawbacks in trying to plan appliances yourself in space that has been earmarked for other equipment.

"For example, in planning a side-by-side refrigerator, one must keep in mind that the installation should be made so the unit opens toward the kitchen and near an available counter top. The door must open at least to 90 degrees if you are to remove a big turkey and conveniently reach the counter top," Ketcham explains.

There are all sorts of predictions about kitchens of the future, Ketcham points out. One is that we will be living in capsule kitchens in the year 2000. Not true, he says. There are some 85 to 125 utensils in the average kitchen now, and no matter how simple you make food planning, the size of the kitchen won't shrink much, if at all.

Yachters Retaliate Integration Rule

DETROIT (AP) — The Detroit Boat Club has responded to a city ultimatum to integrate by March 28 by asking the city either to buy the club's $3 million facilities on Belle Isle or to sell the club the land on which the facilities sit.

The city had issued the ultimatum Jan. 22 to both the Boat Club and the Detroit Yacht Club, both of which have had annual $1 per year leases.

Boat Club attorney Neil A. Patterson called the situation "uncomfortable for both the club and the city" in a Thursday letter to John M. May, general superintendent of the city's Department of Parks and Recreation.

May said he would not comment on the letter until the Parks and Recreation Commission has studied it.

May Induction To Be Small

WASHINGTON (AP) — The Pentagon announced Thursday it will induct 27,600 men into the armed forces in May, the smallest number since January.

A spokesman said 25,600 men would be drafted into the Army and 2,000 into the Marine Corps.

The May draft call compares with 26,800 in January, 33,700 in February, 33,100 in March and 33,000 in April.

Dingell Says Abolish ICC

WASHINGTON (AP) — Rep. John D. Dingell, D-Mich., told a Senate panel today the Interstate Commerce Commission should be abolished.

He said the ICC has ceased to justify its usefulness to the American consumer.

He said it had become a timid referee "calling the balls and strikes in industry squabbles."

"I think we ought to abolish the ICC and start all over," Dingell told the Senate subcommittee on intergovernment relations.

Dingell was critical of many federal regulatory agencies but directed his strongest criticism at the ICC.

Dingell supported a bill which would establish an independent U.S. Office of Utility Consumers' Counsel.

Dingell said some regulatory agencies were too chummy with industry-occasionally to the exclusion even of a congressman or senator who tried to represent the consumer.

Grape Boycott

LANSING (AP) — The Lansing Schools Education Association representative assembly has endorsed a national boycott of California table grapes by a two-thirds vote.

The Lansing group also announced Thursday it intends to take up the question with the Michigan Education Association's representative assembly.

Government Helps In Paying For New Home

By ANDY LANG
AP Newsfeatures

Question: I read about a new law which will enable low income families to buy their own houses and that the government will pay most of the cost. Is this true? I am married, have two children and make $5,200 a year. Would my family be eligible? Does the law apply only to big cities?

Answer: You are referring to the Housing Act of 1968. It was designed, as you say, to enable low income families to buy their own houses. The law applies to all areas. And, from the little you have mentioned, your family probably would be eligible. But the government will not pay any of the actual cost of the house.

★ ★ ★

What it will do is to cut down your monthly mortgage payments by subsidizing what you ordinarily would pay in interest. In some cases, it will act to reduce the interest rate to as low as one per cent, depending on the ability of the home owner to pay. The lending agency does not suffer, since the government will pay it the difference between the actual interest rate and the amount paid by the home owner.

But — and this is the important provision — the purchaser must pay at least 20 per cent of his income towards the monthly payment of the home, including principal, interest, taxes, insurance and the Federal Housing Administration mortgage insurance premium. Since the program is administered by the FHA under the supervision of the Department of Housing and Urban Development, single family dwellings must be approved by the FHA prior to construction to be certain that the structures meet certain specifications.

However, it is the private lenders who determine the final eligibility of the buyers, since they are the ones putting up the money. The government says, in effect, that if the purchaser has a low income (it varies depending on the number of persons in the family) and meets certain other qualifications, we will pay part of his interest so that his monthly payments are low enough for him to handle. But this only applies if the lender decides that, under these conditions, it is willing to handle the mortgage. It is a complicated subject, and you would be wise to inquire at a local FHA office or lending institution to get all the answers applying to your particular case.

THE HOME TEAM THAT GIVES YOU THE MOST FOR YOUR MONEY

CAPP HOMES

WE DELIVER AND ERECT ON YOUR FOUNDATION, ENCLOSE YOUR HOME, AND FURNISH ALL FINISHING MATERIALS FOR INSIDE AND OUT AT A FIRM PRICE.

Do the easy finishing work yourself OR subcontract for completion. Either way you SAVE!

The Morning Star 24' x 48' with 6' x 24' "L"

*Ask about our No-Money-Down Plan and other ways that Capp-Homes can help you.

David Bartlett
295 Riverside Road
Marquette, Michigan
49855
Phone: 906) 249-1075

MAIL THIS COUPON TODAY
To CAPP-HOMES, Dept. 205
3355 Hiawatha Ave., Mpls., Minn. 55406
Please send me more information
NAME
ADDRESS
TOWN OR RFD
STATE ZIP
☐ I own a lot. Phone
☐ I don't own a lot but I could get one.

ED OLSEN
• Painting
• Decorating
• Paperhanging
• Dry Wall
— Free Estimates —
ST 6-2579 1315 15th Ave. S.

POTTER LUMBER COMPANY
Spalding, Michigan Phone 497-5264

Well We're All Stocked Up & Ready To Go. We Have A Few Homes To Build This Year So Far, So Bring In Your Plans And Get An Estimate Early . . . No Obligation!

We Deliver Anywhere!

NEW! STANLEY LONG TAPES
50 Ft. $4.98
100 Ft. $7.29
• STRONG, LIGHT-WEIGHT DURABLE
• WHITE BLADES, EASY TO CLEAN OR REPLACE

March Only!
Seal Tab 240-lb. ROOFING SPECIAL
$8.95 per sq.

4 x 8½" Black INSULATED SHEATHING
$65 per thousand

4 x 8 Pre-Finished PANELING
$3.95 per sheet

Armstrong 12 x 12 Accoustical White CEILING TILE . . . each 15c
—WHILE IT LASTS —

—CONNOR KITCHEN CABINETS—
Let us estimate your Kitchen Sink, Faucets, and Top Complete. We also would be pleased to estimate your needs for roofing, siding of all kinds and remodeling no matter how small or large.

CALL US COLLECT: 492-5264

You're really cooking . . . the cool, clean, modern way with a flameless electric range. Modern homemakers are switching to the convenience and efficiency of electric cooking . . . carefree cooking.

And today's homemaker likes the self-cleaning electric oven . . . the end of messy, smelly, rough-on-hands oven cleaners.

You're really cooking when you're cooking the carefree way . . . electrically.

ESCANABA MUNICIPAL ELECTRIC UTILITY

Are You Ready To REMODEL YOUR KITCHEN?

Roy Ness, Nevamar Kitchen Cabinet Specialist, reminds us that kitchen remodeling time is near. Make your appointment early to insure quick installation.

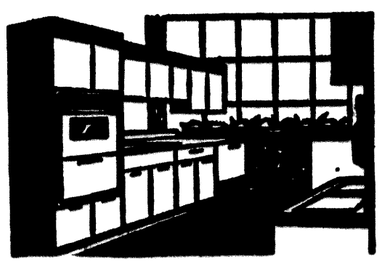

NEVAMAR

Find out how little it will cost to remodel your present, out-of-date kitchen. Let us help you plan a more efficient working space . . . made possible by the Nevamar people — makers of beautiful kitchen cabinets!

PHONE TODAY FOR FREE ESTIMATE

KITCHEN SPECIALISTS

ROY NESS
1811 N. Highway US2-41
SALES — CONSTRUCTION
Phone 786-2254

LUMBER & BUILDING MATERIALS HEADQUARTERS

The weather's getting warmer . . . we even see the sun occasionally! So it's certainly not too early to start planning that remodeling job, paint assignment or other job around the house that's been bugging you all winter! Bring in your fixin' plans . . . we'll tell you what you'll need and supply it right now, too.

PHOENIX LUMBER AND SUPPLY CO.
1912 Ludington St. — Escanaba — Phone 786-6462

1968 Was Good Year For FBI

WASHINGTON (AP) — The FBI marks what it calls "19 years of hot pursuit" today, the anniversary of its "10 most wanted fugitives" program.

The icing on the anniversary cake, the FBI said Thursday, was the arrest in Norman, Okla., March 5 of Ruth Eisemann-Schier, the only woman ever placed on the list.

Begun in March 1950, the program has resulted in location of 279 fugitives, including Miss Schier, 26.

She was accused, along with Gary Steven Krist, 23, of kidnapping Barbara Jane Mackle, daughter of a wealthy Florida real estate developer, from a Decatur, Ga., motel last Dec. 17.

The FBI said 1968 was a "year of unique accomplishments" that included a record 33 apprehensions of most wanted fugitives.

"Especially noteworthy," the bureau said, was the arrest in London of James Earl Ray, convicted in Memphis, Tenn., Monday of assassinating Dr. Martin Luther King Jr. last April 4.

Although another fugitive was found in Canada, the FBI said warm U.S. climates apparently appealed to many of those captured since five were seized in California, and three each in Arizona and Florida.

The FBI said private citizens have directly aided in 98 of the 279 apprehensions since the program was started.

And of these, the FBI said, newspaper publicity contributed to 40 of the locations, magazines to 12, television to four and radio to two.

FBI wanted notices, posted in public buildings throughout the country, were credited with aiding directly in identification of 40 additional fugitives.

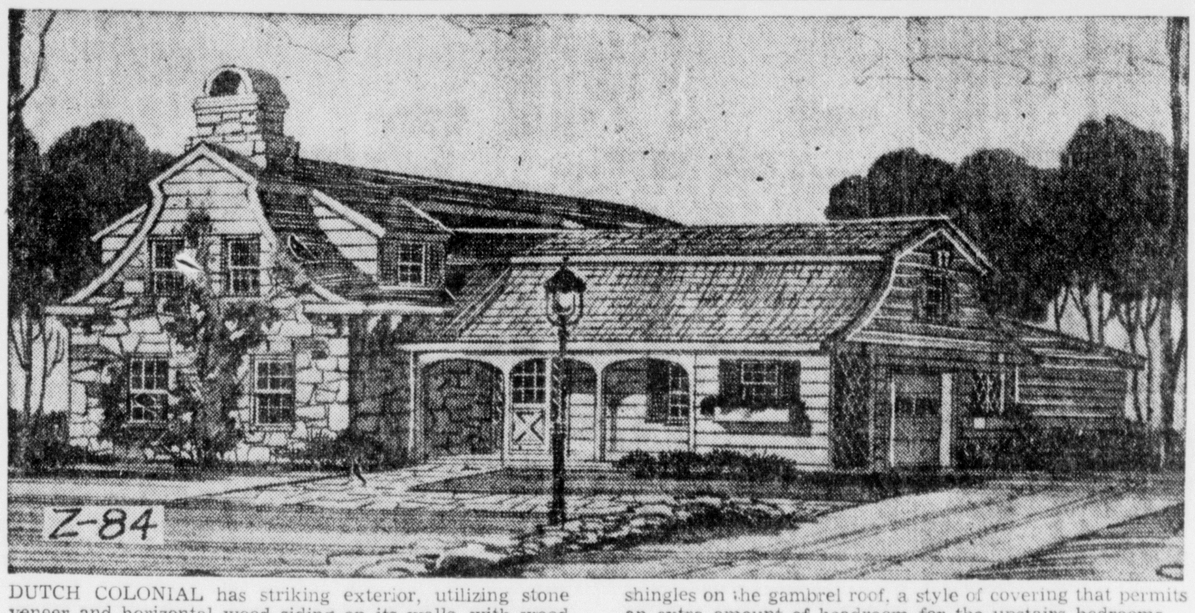

DUTCH COLONIAL has striking exterior, utilizing stone veneer and horizontal wood siding on its walls, with wood shingles on the gambrel roof, a style of covering that permits an extra amount of headroom for the upstairs bedrooms.

Dutch Neatness Featured

By ANDY LANG

Anyone who has ever visited The Netherlands knows that the houses there combine quaintness and charm with a kind of neat and orderly look, as though every detail had been planned with considerable thought.

One is likely to get the same impression from the latest House of the Week, a delightful Dutch Colonial of modest proportions that seems larger than it actually is. Much of the reason for its spacious appearance is the characteristic gambrel roof, introduced to America hundreds of years ago by Dutch colonists.

The front entrance, set deep under the porch roof, enters into a foyer with a large guest closet. Straight ahead from the foyer — at the back half of the house — is what the family is likely to consider the main interior feature: a sizable farm-type kitchen. It has a large Dutch-styled breakfast nook, splayed counter corner with the cooking unit set in, a brick-patterned floor and a broom closet. Wood paneling is on the walls around the breakfast nook. There is an entrance from the kitchen to a porch at the left rear of the house.

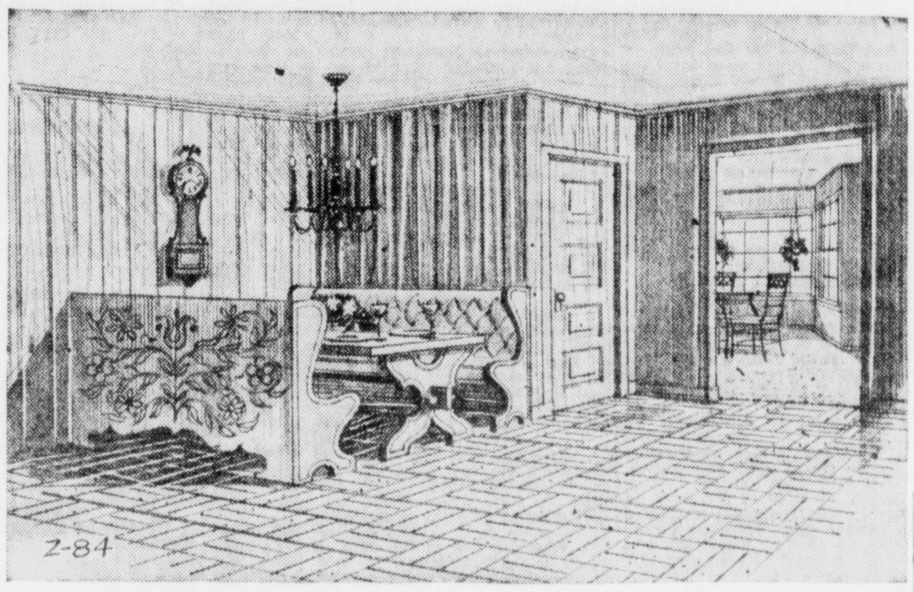

BREAKFAST NOOK with a Dutch flavor highlights old family-type kitchen. Appliances, not shown, are opposite the nook. Opening leads to bay-windowed dining room.

Adjacent to the kitchen is the dining room, which also has an entrance to the porch. A huge bay window increases the size of the dining room as well as enhancing the appearance.

The living room is accessible from the front foyer and the dining room. It is 20' long, rather large for this modest-sized home. The front wall is decorated with an internal-chimney fireplace, flanked by windows and two window seats.

Architect Rudolph A. Matern has also placed the master bedroom on the first floor. It has two closets, a corner window seat and a private bathroom with shower. A separate lavatory is located in the rear hall and easily accessible to the kitchen, the one-car garage and the rest of the downstairs area.

Z-84 STATISTICS

Design Z-84, a 1½-story house, has a living room dining room, family kitchen, bedroom, bath, lavatory and foyer on the first floor, with a total of 1280 square feet of living space. Also on the first floor are a one-car garage, a porch off the dining room and kitchen and a covered porch at the entry. There are two bedrooms and a bathroom on the second floor, totaling 489 square feet. A large storage area upstairs could be utilized as a play area if desired. Over-all dimensions of this house are 53' 7" by 34' 2", which include the garage and the two porches.

The garage has its interior entrance in the foyer, contains two storage closets and a neat, latticed compartment for refuse containers.

A central bath services the two bedrooms on the second floor. A deep dormer gives the bathroom an interesting appearance. The front bedroom has a similar front wall to the living room, with chimney windows and window seats, although the chimney in this case does not contain a fireplace.

A storage area over 30' long is entered from the upstairs front bedroom. Since it is 7' high and has a hayloft-type window, it could be used as a children's play area.

With the master bedroom on the first floor, Design Z-84 could be used by a couple who might wish to reserve the two upstairs bedrooms for guests. But whether used by two persons or a family with children, it has all the ingredients for comfortable living within modest dimensions.

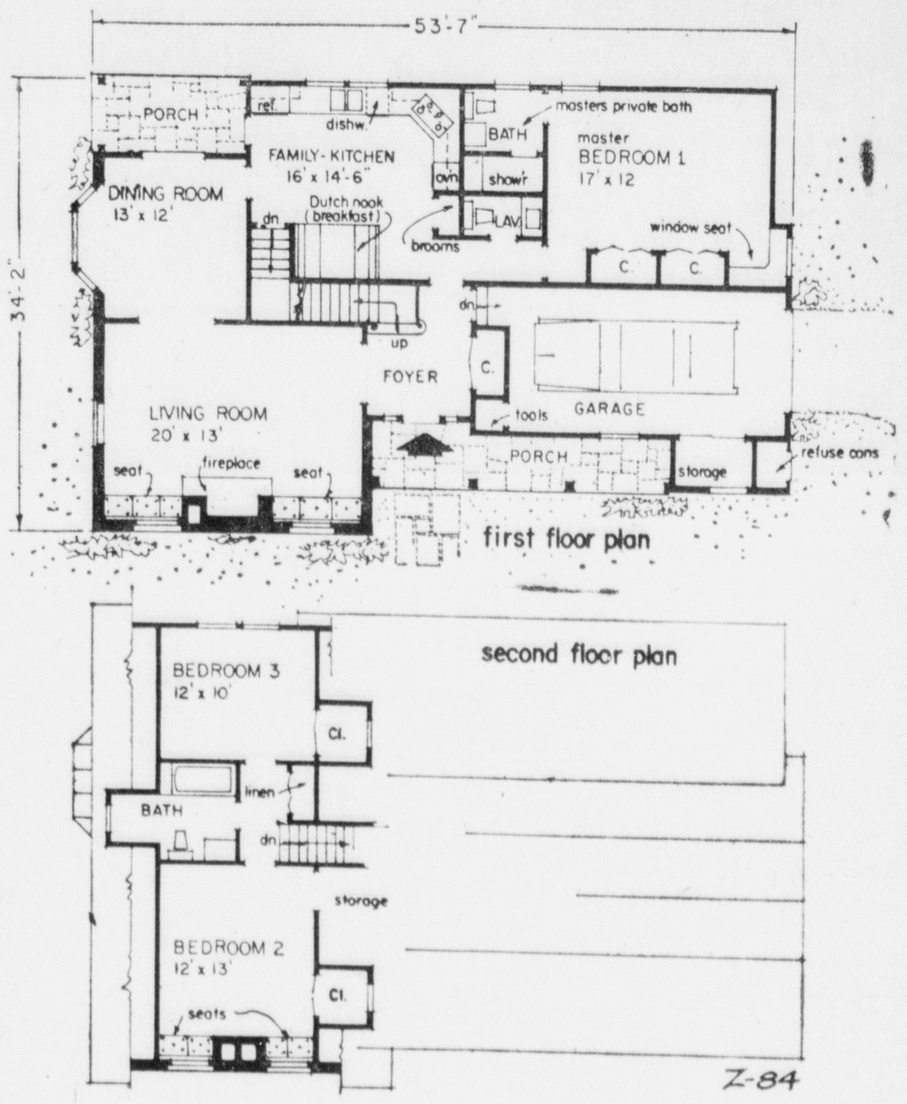

FLOOR PLANS: Utilizing space under gambrel roof for two bedrooms and large storage or play area permits downstairs rooms to be more spacious than usual in a house of modest dimensions, especially so when the master bedroom is on the first floor.

Coach Of Year

HOLLAND (AP) — Art Tulf, head coach at Holland Christian High School, has been selected state high school basketball coach of the year by the Michigan high school coaches association.

Tulf, who will be honored during halftime ceremonies in the Class A division championships at East Lansing, has a 329-160 win-loss record in 23 years at Holland Christian.

The House of the Week
Escanaba Daily Press
Escanaba, Michigan

Enclosed is 50c each for ..... blueprints of Design No. Z-84

Enclosed is $1 for RANCH HOMES booklet .....

Enclosed is $1 for YOUR HOME booklet .....

Name .....

Street .....

City ..... State ..... Zip .....

NO CASH NEEDED USE OURS ... BUILD THE MILES WAY

We trust you. Then we show you how to build your own home to save thousands. We pre-cut your home to save you high labor costs. Build in spare hours without costly hired labor. We furnish everything and help pay for your foundation. Step by step instructions. Save on time, labor, and materials. Build anywhere . . . city or country. Land need not be paid for. We help you to help yourself.

No down payment
Rent size payments • Free delivery
If you have the will, we have the way!
MILES PRE-CUT HOMES
Local Rep: S. Torreano P.O. Box 28 Negaunee, Mich.

There is a Miles local representative in your area.

Please rush me your free catalogue on Miles Build It Yourself Homes.
NAME
ADDRESS
CITY
STATE ZIP

Here's a New Business with New "Time Maker" Equipment

CLEMENT LINDER & SONS
NADEAU, MICHIGAN

is the New OLIVER Farm Equipment Dealer in this area

Oliver Corporation announces this appointment with pride, and with a cordial invitation to visit this new dealership at your first opportunity.

Here is where a new system of farming may well be unfolded to make your future more prosperous. Because here you'll find power with productivity, implements of modern yet practical design for field and farmstead, and for most any crop, practice or region.

This is your new source of Certified Horsepower tractors (35 to 131 hp)—high-speed, non-stop plows—Double-OK balers—big-capacity choppers—combines with corn heads adjustable to the row width—plus a long line of machines with innovations that have made Oliver one of the leaders in farm equipment development.

Here, too, is an ample stock of replacement parts and the facilities to assure top-quality service—along with trained personnel dedicated to serving you promptly and well.

OLIVER CORPORATION
MINNEAPOLIS, MINNESOTA

Car Production Down Slightly

DETROIT (AP) —Auto production scheduled this week by the major auto makers was down slightly from the week before and about 10,000 from the same week in 1968, the trade publication Automotive News reported Thursday.

The dip in production coincided with a 6.9 per cent drop in sales reported Wednesday by the industry for the first 10 days of March. The year-to-year sales lag has resulted in inventory problems at some dealerships, a spot check indicated.

Production scheduled this week was 179,916, down from 181,877 the week before. In the corresponding week in 1968, the industry turned out 191,827 cars. So far this year the industry has built 1,919,808 cars, down from 1,935,111 for the same period in 1968. The total for March reached 361,973.

Truck production totaled 40,182 compared to 39,476 last week and 39,131 for the same week in 1968.

CLASSIFIED ADS COST LITTLE BUT DO A BIG JOB

YOUR DUSK to DAWN SILENT SENTINEL

DUSK TO DAWN SECURITY LIGHTING
NOW AVAILABLE IN 2 SIZES

7,500 LUMEN LAMP
ONLY $3.75 PER MONTH
Ideal for your home or farm — for yards, driveways, patios and those dark, unsafe areas.

20,000 LUMEN LAMP
ONLY $7.00 PER MONTH
Our newest service. Perfect for large areas, for business and parking areas, schools, churches.

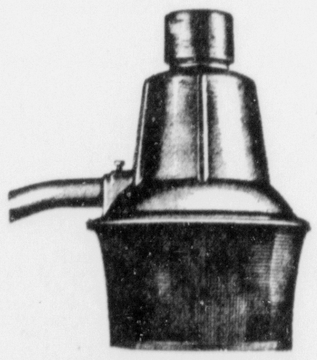

Yes — your own private light that operates automatically. On at Dusk — off at Dawn. UPPCO will furnish, install (on existing Company facility), maintain and provide all electricity.

A Dusk-to-Dawn Security light will add security, prestige and nighttime beauty to your property. Makes the area brighter and safer even when you're away!

LET REDDY BE YOUR SILENT SENTINEL
CALL US FOR DETAILS
UPPER PENINSULA POWER COMPANY

1968 Was Good Year For FBI

WASHINGTON (AP) — The FBI marks what it calls "19 years of hot pursuit" today, the anniversary of its "10 most wanted fugitives" program.

The icing on the anniversary cake, the FBI said Thursday, was the arrest in Norman, Okla., March 5 of Ruth Eisemann-Schier, the only woman ever placed on the list.

Begun in March 1950, the program has resulted in location of 279 fugitives, including Miss Schier, 26.

She was accused, along with Gary Steven Krist, 23, of kidnapping Barbara Jane Mackle, daughter of a wealthy Florida real estate developer, from a Decatur, Ga., motel last Dec. 17.

The FBI said 1968 was a "year of unique accomplishments" that included a record 33 apprehensions of most wanted fugitives.

"Especially noteworthy," the bureau said, was the arrest in London of James Earl Ray, convicted in Memphis, Tenn., Monday of assassinating Dr. Martin Luther King Jr. last April 4.

Although another fugitive was found in Canada, the FBI said warm U.S. climates apparently appealed to many of those captured since five were seized in California, and three each in Arizona and Florida.

The FBI said private citizens have directly aided in 98 of the 279 apprehensions since the program was started.

And of these, the FBI said, newspaper publicity contributed to 40 of the locations, magazines to 12, television to four and radio to two.

FBI wanted notices, posted in public buildings throughout the country, were credited with aiding directly in identification of 40 additional fugitives.

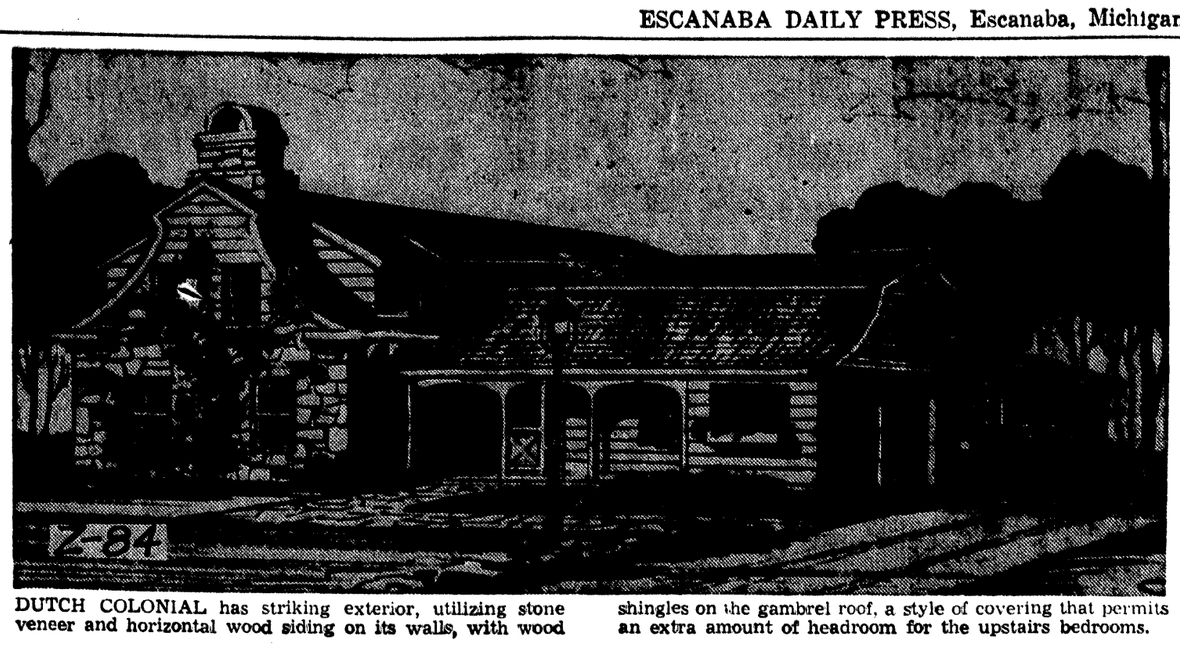

DUTCH COLONIAL has striking exterior, utilizing stone veneer and horizontal wood siding on its walls, with wood shingles on the gambrel roof, a style of covering that permits an extra amount of headroom for the upstairs bedrooms.

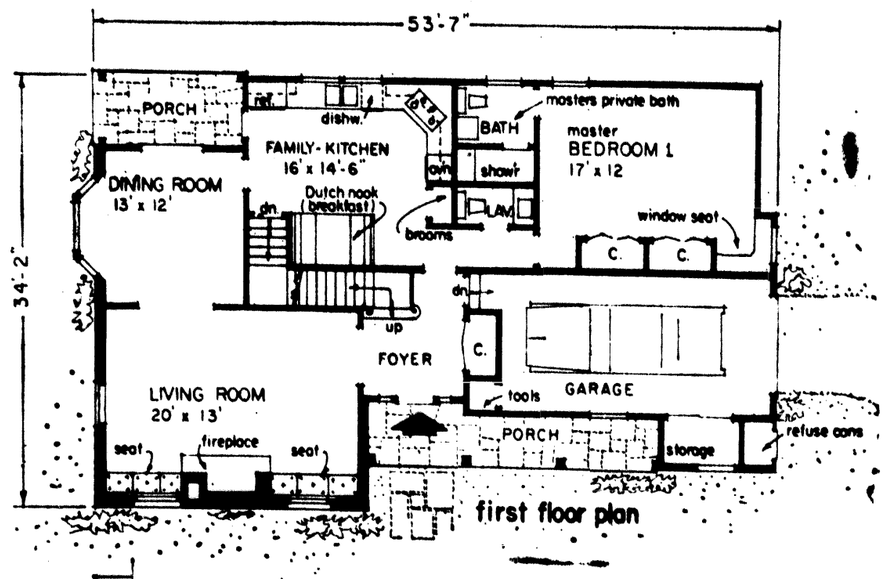

Dutch Neatness Featured

By ANDY LANG

Anyone who has ever visited The Netherlands knows that the houses there combine quaintness and charm with a kind of neat and orderly look, as though every detail had been planned with considerable thought.

One is likely to get the same impression from the latest House of the Week, a delightful Dutch Colonial of modest proportions that seems larger than it actually is. Much of the reason for its spacious appearance is the characteristic gambrel roof, introduced to America hundreds of years ago by Dutch colonists.

The front entrance, set deep under the porch roof, enters into a foyer with a large guest closet. Straight ahead from the foyer — at the back half of the house — is what the family is likely to consider the main interior feature: a sizable farm-type kitchen. It has a large Dutch-styled breakfast nook, splayed counter corner with the cooking unit set in, a brick-patterned floor and a broom closet. Wood paneling is on the walls around the breakfast nook. There is an entrance from the kitchen to a porch at the left rear of the house.

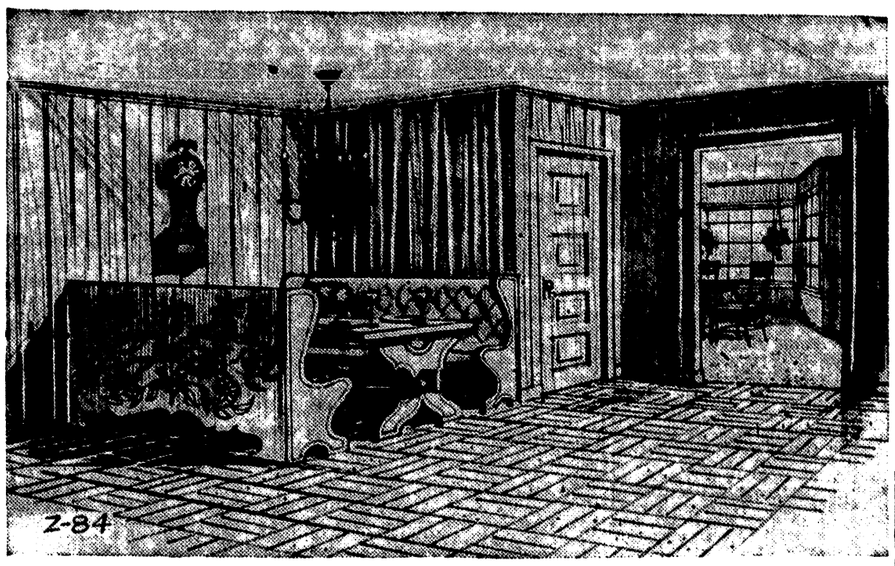

BREAKFAST NOOK with a Dutch flavor highlights old family-type kitchen. Appliances, not shown, are opposite the nook. Opening leads to bay-windowed dining room.

Adjacent to the kitchen is the dining room, which also has an entrance to the porch. A huge bay window increases the size of the dining room as well as enhancing the appearance.

The living room is accessible from the front foyer and the dining room. It is 20' long, rather large for this modest-sized home. The front wall is decorated with an internal-chimney fireplace, flanked by windows and two window seats.

Architect Rudolph A. Matern has also placed the master bedroom on the first floor. It has two closets, a corner window seat and a private bathroom with shower. A separate lavatory is located in the rear hall and easily accessible to the kitchen, the one-car garage and the rest of the downstairs area.

Z-84 STATISTICS

Design Z-84, a 1½-story house, has a living room dining room, family kitchen, bedroom, bath, lavatory and foyer on the first floor, with a total of 1280 square feet of living space. Also on the first floor are a one-car garage, a porch off the dining room and kitchen and a covered porch at the entry. There are two bedrooms and a bathroom on the second floor, totaling 489 square feet. A large storage area upstairs could be utilized as a play area if desired. Over-all dimensions of this house are 53' 7" by 34' 2", which include the garage and the two porches.

The garage has its interior entrance in the foyer, contains two storage closets and a neat, latticed compartment for refuse containers.

A central bath services the two bedrooms on the second floor. A deep dormer gives the bathroom an interesting appearance. The front bedroom has a similar front wall to the living room, with chimney windows and window seats, although the chimney in this case does not contain a fireplace.

A storage area over 30' long is entered from the upstairs front bedroom. Since it is 7' high and has a hayloft-type window, it could be used as a children's play area.

With the master bedroom on the first floor, Design Z-84 could be used by a couple who might wish to reserve the two upstairs bedrooms for guests. But whether used by two persons or a family with children, it has all the ingredients for comfortable living within modest dimensions.

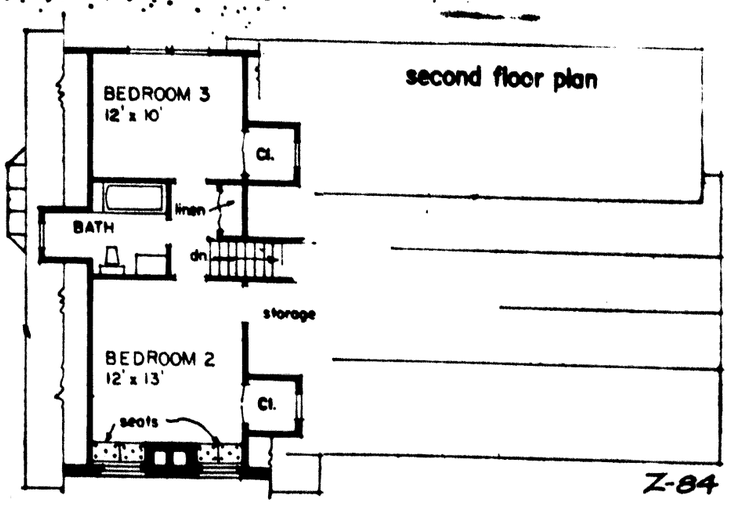

FLOOR PLANS: Utilizing space under gambrel roof for two bedrooms and large storage or play area permits downstairs rooms to be more spacious than usual in a house of modest dimensions, especially so when the master bedroom is on the first floor.

Coach Of Year

HOLLAND (AP) — Art Tulf, head coach at Holland Christian High School, has been selected state high school basketball coach of the year by the Michigan high school coaches association.

Tulf, who will be honored during halftime ceremonies in the Class A division championships at East Lansing, has a 329-160 win-loss record in 23 years at Holland Christian.

The House of the Week
Escanaba Daily Press
Escanaba, Michigan

Enclosed is 50c each for ..... blueprints of Design No. Z-84

Enclosed is $1 for RANCH HOMES booklet .....

Enclosed is $1 for YOUR HOME booklet .....

Name .....

Street .....

City ..... State ..... Zip .....

NO CASH NEEDED USE OURS... BUILD THE MILES WAY

We trust you. Then we show you how to build your own home to save thousands. We pre-cut your home to save you high labor costs. Build in spare hours without costly hired labor. We furnish everything and help pay for your foundation. Step by step instructions. Save on time, labor, and materials. Build anywhere . . . city or country. Land need not be paid for. We help you to help yourself.

No down payment
Rent size payments • Free delivery
If you have the will, we have the way!
MILES PRE-CUT HOMES
Local Rep: S. Torreano P.O. Box 28 Negaunee, Mich.

There is a Miles local representative in your area.

Please rush me your free catalogue on Miles Build It Yourself Homes.
NAME
ADDRESS
CITY
STATE ZIP

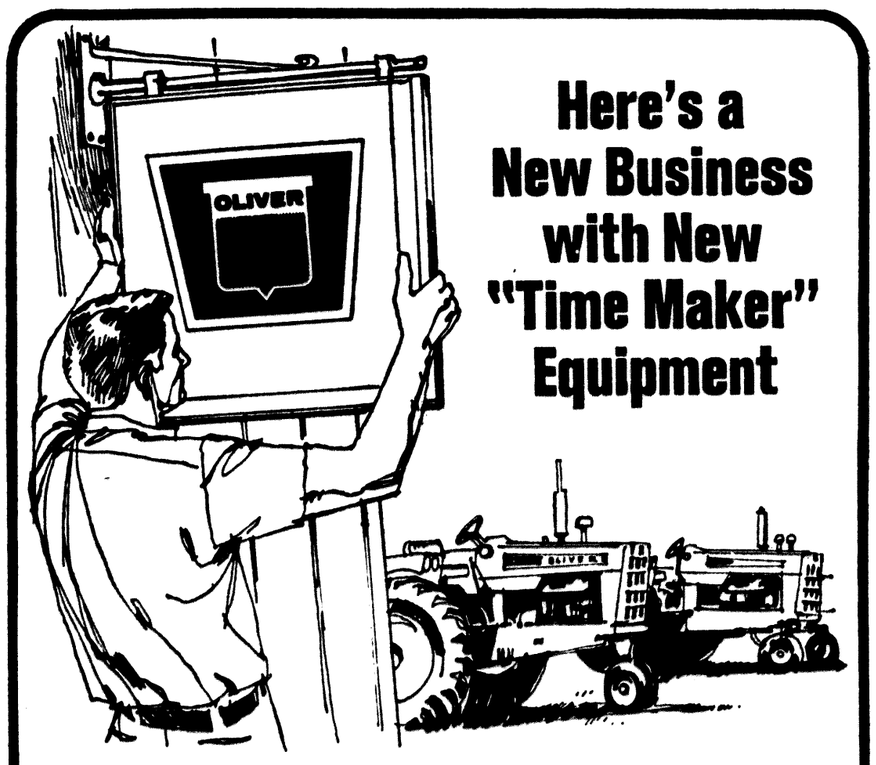

Here's a New Business with New "Time Maker" Equipment

CLEMENT LINDER & SONS
NADEAU, MICHIGAN

Is the New OLIVER Farm Equipment Dealer in this area

Oliver Corporation announces this appointment with pride, and with a cordial invitation to visit this new dealership at your first opportunity.

Here is where a new system of farming may well be unfolded to make your future more prosperous. Because here you'll find power with productivity, implements of modern yet practical design for field and farmstead, and for most any crop, practice or region.

This is your new source of Certified Horsepower tractors (35 to 131 hp)—high-speed, non-stop plows—Double-OK balers—big-capacity choppers--combines with corn heads adjustable to the row width—plus a long line of machines with innovations that have made Oliver one of the leaders in farm equipment development.

Here, too, is an ample stock of replacement parts and the facilities to assure top-quality service—along with trained personnel dedicated to serving you promptly and well.

OLIVER CORPORATION
MINNEAPOLIS, MINNESOTA

Car Production Down Slightly

DETROIT (AP) —Auto production scheduled this week by the major auto makers was down slightly from the week before and about 10,000 from the same week in 1968, the trade publication Automotive News reported Thursday.

The dip in production coincided with a 6.9 per cent drop in sales reported Wednesday by the industry for the first 10 days of March. The year-to-year sales lag has resulted in inventory problems at some dealerships, a spot check indicated.

Production scheduled this week was 179,916, down from 181,877 the week before. In the corresponding week in 1968, the industry turned out 191,827 cars. So far this year the industry has built 1,919,808 cars, down from 1,935,111 for the same period in 1968. The total for March reached 361,973.

Truck production totaled 40,182 compared to 39,476 last week and 39,131 for the same week in 1968.

CLASSIFIED ADS COST LITTLE BUT DO A BIG JOB

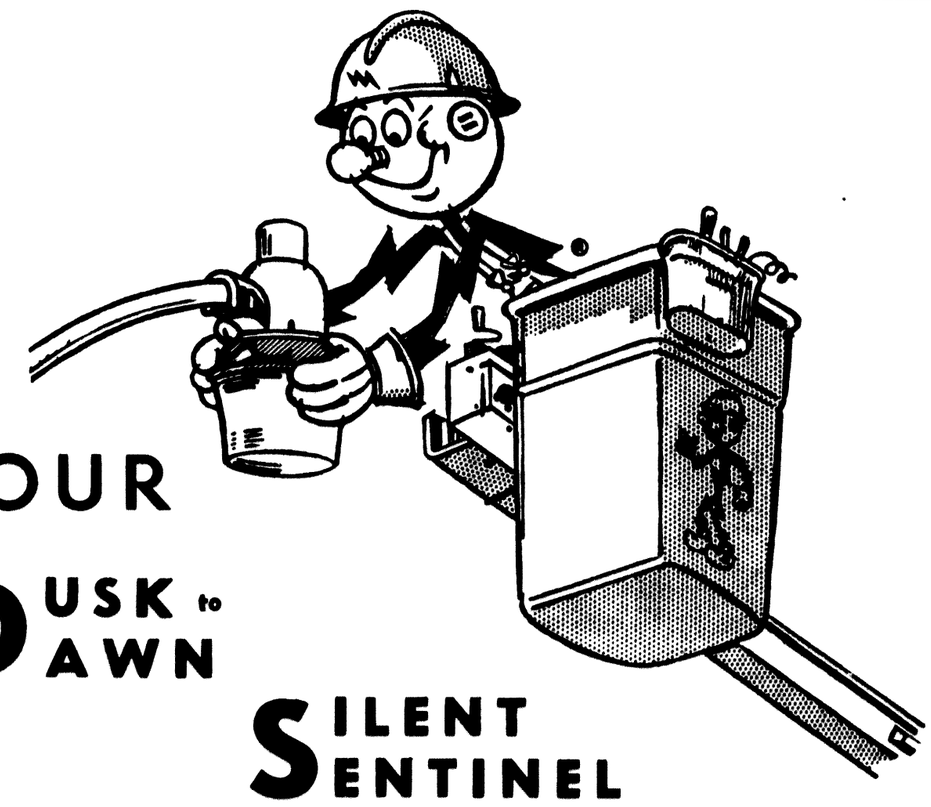

YOUR DUSK to DAWN SILENT SENTINEL

DUSK TO DAWN SECURITY LIGHTING
NOW AVAILABLE IN 2 SIZES

7,500 LUMEN LAMP
ONLY $3.75 PER MONTH
Ideal for your home or farm — for yards, driveways, patios and those dark, unsafe areas.

20,000 LUMEN LAMP
ONLY $7.00 PER MONTH
Our newest service. Perfect for large areas, for business and parking areas, schools, churches.

Yes — your own private light that operates automatically. On at Dusk — off at Dawn. UPPCO will furnish, install (on existing Company facility), maintain and provide all electricity.

A Dusk-to-Dawn Security light will add security, prestige and nighttime beauty to your property. Makes the area brighter and safer even when you're away!

LET REDDY BE YOUR SILENT SENTINEL
CALL US FOR DETAILS
UPPER PENINSULA POWER COMPANY

ANNUAL TAX SALE

STATE OF MICHIGAN
IN THE CIRCUIT COURT
FOR THE COUNTY OF DELTA

In the Matter of the complaint Allison Green, State Treasurer of the State of Michigan, for and in behalf of said State, for the sale of certain lands for taxes assessed thereon. No. 930

On reading and filing the complaint of the State Treasurer of the State of Michigan praying for a judgment in favor of the State of Michigan, against each parcel of land therein described, for the amounts therein specified, claimed to be due for taxes, interest and charges on each such parcel of land, and that such lands be sold for the amounts so claimed by the State of Michigan.

It is ordered that said complaint will be brought on for hearing and judgment at the March term of this Court, to be held at Escanaba in the County of Delta, State of Michigan, on the 31st day of March A. D. 1969, at the opening of the Court on that day, and that all persons interested in such lands or any part thereof, desiring to contest the lien claimed thereon by the State of Michigan, for such taxes, interest and charges, or any part thereof, shall appear in said Court, and file with the clerk thereof their objections thereto on or before the first day of the term of this Court above mentioned, and that in default thereof the same will be taken as confessed and a judgment will be taken and entered as prayed for in said complaint. And it is further ordered that in pursuance of said judgment the lands described in said complaint for which a judgment of sale shall be made, will be sold for the several taxes, interest and charges thereon as determined by such judgment, on the first Tuesday in May thereafter, beginning at 10 o'clock a. m. on said day, or on the day or days subsequent thereto as may be necessary to complete the sale of said lands and of each and every parcel thereof, at the office of the County Treasurer, or at such convenient place as shall be selected by him at the county seat of the County of Delta, State of Michigan; and that the sale then and there made will be a public sale, and each parcel described in the judgment shall be separately exposed for sale for the total taxes, interest and charges, and the sale shall be made to the person paying the full amount charged against such parcel, and accepting a conveyence of the smallest undivided fee simple interest therein; or, if no person will pay the taxes and charges and take a conveyance of less than the entire thereof, then the whole parcel shall be offered and sold. If any parcel of land cannot be sold for taxes, interest and charges, such parcel shall be passed over for the time being, and shall, on the succeeding day, or before the close of the sale, be reoffered, and if on such second offer, or during such sale, the same cannot be sold for the amount aforesaid, the County Treasurer shall bid off the same in the name of the State.

Witness the Hon. Judge Bernard H. Davidson, Circuit Judge, and the seal of said Circuit Court of Delta County this 20th day of February A. D. 1969. Countersigned, William E. Butler, Clerk. Bernard H. Davidson, Circuit Judge.

STATE OF MICHIGAN

IN THE CIRCUIT COURT
FOR THE COUNTY OF DELTA

In the Matter of the Complaint of Allison Green, State Treasurer of the State of Michigan, for and in behalf of said State, for the sale of certain lands for taxes assessed thereon.

To the Circuit Court for the County to Delta.

ALLISON GREEN, State Treasurer of the State of Michigan, respectfully shows unto the Court:

1. That he is the State Treasurer of the State of Michigan and makes and files this complaint under, by virtue of and pursuant to the provisions of Act No. 206 of the Public Acts of 1893, as amended, Act No. 126 of the Public Acts of 1933, as amended, and Act No. 380 of P. A. 1965, as amended.

2. That Schedule A annexed hereto is the tax record required by the act first above mentioned and contains the description of all lands in the aforesaid county upon which taxes, which were assessed for the years mentioned therein, have remained unpaid for more than one year after they were returned as delinquent, the description of all lands in said county heretofore bid off in the name of the State and thus held and upon which taxes which were assessed subsequent to the tax for which such lands were sold to the State have remained unpaid for more than one year after they were returned as delinquent, and the description of all lands in said county which are delinquent for any installment of taxes under the provisions of Act 126, P. A. 1933, as amended

3. That extended separately in said schedule against each description of said lands therein contained are (a) the total amount of delinquent taxes upon said description for the non-payment of which the same may lawfully be sold at the next annual tax sale, (b) interest computed thereon as provided by law to the first day of May, next ensuing, (c) a collection fee of four per cent and (d) $3.00 for expenses, all in accordance with the provisions of the act first above mentioned;

4. That all of the aforesaid taxes, interest and charges are valid, delinquent and unpaid, and have remained delinquent and unpaid for sufficient time to authorize and require, as provided by the foregoing acts, the sale of the aforesaid parcels of land against which they were assessed and are extended in said schedule at the next annual tax sale for the non-payment thereof, and that the said taxes, interest, collection fee and expenses so extended in said schedule against each parcel of land therein described constitute a valid lien upon each of the said several parcels of land described in said schedule as therein and against which extended in favor of the people of the State of Michigan, the payment of which lien this court may enforce as a preferred or first claim upon such lands by the sale thereof.

Wherefore your plaintiff prays:

a. That within the time provided by law this court may determine and adjudge that the aforesaid taxes, interest, collection fee and charges are valid and constitute a valid lien upon each of the said several parcels of land described in said schedule as therein extended;

b. That within the time provided by law this court make a final judgment in favor of the State of Michigan against each parcel of said lands for the payment of the several amounts of taxes, interest, collection fee and expenses, as computed and extended in said schedule against the several parcels of land therein contained;

c. That said judgment provide that in default of the payment so ordered of the said several sums computed and extended against said lands in said schedule, the said several parcels of land, or such interest therein as may be necessary to satisfy the amount adjudged against the same, shall severally be sold as the law provides;

d. That your plaintiff may have such other and further relief in the premises as to this court may seem just and equitable.

And your plaintiff will ever pray, etc.
Dated: February 14, 1969
ALLISON GREEN
State Treasurer of the State of Michigan for and in behalf of said State.

SCHEDULE "A"
TAXES OF 1966 AND PRIOR YEARS

Description or Parcel — Sec. or Blk. — Acres — Years for Which Delinquent — Total of Taxes, Interest and Charges Due in Said Years Dollars Cents

BALDWIN TOWNSHIP
TOWN 41 NORTH, RANGE 22 WEST
Beginning at Northeast corner of SE¼ of NE¼ thence South 96 feet thence West 225 feet thence North 96 feet, East 225 feet to point of beginning. 5 .5 1966 107.86
Frl. NW¼ of NE¼ West of M-35 except commencing 582 feet North of Southwest corner, thence North 184 feet, thence Southeasterly 198 feet along Railroad, thence West 93 feet to point of beginning and except Railroad right of way. 6 3 1966 8.25
The NW¼ of NE¼ lying East of M-35. 6 34.9 1966 55.43
NW¼ of SW¼ 15 40 1966 15.24
SE¼ of SW¼ except M-35 right of way. 16 38.33 1966 55.43
SW¼ of SE¼ 16 40 1966 13.49

BALDWIN TOWNSHIP
TOWN 42 NORTH, RANGE 22 WEST
SW¼ of NW¼ 28 40 1966 55.43
SE¼ of NW¼ 28 40 1966 15.24
SE¼ of NE¼ except the North 5 acres. 29 35 1966 16.98
NE¼ of SW¼ 29 40 1966 13.49
SW¼ of SW¼ 29 40 1966 15.24
SE¼ of SW¼ 29 40 1966 15.24
NE¼ of SE¼ 29 40 1966 177.75
NW¼ of SE¼ 29 40 1966 15.24
SW¼ of SE¼ 29 40 1966 15.24
SE¼ of SE¼ 29 40 1966 15.24
NE¼ of NE¼ 32 40 1966 44.94
NE¼ of NW¼ 32 40 1966 15.24
SW¼ of NW¼ 33 40 1966 23.97
SW¼ of NW¼ except the South 200 feet. 35 33.5 1966 23.97

BALDWIN TOWNSHIP
TOWN 41 NORTH, RANGE 23 WEST
NE¼ of SE¼ 1 40 1966 15.24
SE¼ of SE¼ 1 40 1966 37.95
The South 100 feet of the North 615 feet of West 300 feet of Government Lot 1. 20 1966 62.41

Description or Parcel — Sec. or Blk. — Acres — Years for Which Delinquent — Total of Taxes, Interest and Charges Due in Said Years Dollars Cents

BALDWIN TOWNSHIP
TOWN 41 NORTH, RANGE 23 WEST
The South 100 feet of the North 515 feet of the West 300 feet of Government Lot 1. 20 .69 1966 65.91

BARK RIVER TOWNSHIP
TOWN 38 NORTH, RANGE 24 WEST
East 104.35 feet of West 417.41 feet of South 208.71 feet of SE¼ of SW¼. 5 .50 1966 64.87
The East 441 feet of the West 691 feet of the SE¼ of NW¼ lying South of U. S. 2 and 41. 7 5 1966 11.25
Frl. N½ of SW¼ 7 79.53 1966 52.50
E½ of NW¼ 18 80 1966 23.63
Frl. SW¼ of NW¼ 18 37.84 1966 13.31

BARK RIVER TOWNSHIP
TOWN 39 NORTH, RANGE 24 WEST
NW¼ of SW¼ 17 40 1966 21.56
East 200 feet of North 130 feet except North 33 feet of NW¼ of SE¼. 19 .6 1966 85.50
SW¼ of SE¼ except Railroad and Highway right of way. 20 33 1966 106.12
SE¼ of SE¼ lying North of C & NW Railway right of way except beginning 645 feet East and 100 feet North of Southwest corner, thence Northwest 210 feet, thence Northeast at right angles 210 feet, thence Southeast 210 feet, thence Southwest 210 feet to point of beginning. 20 34 1966 31.88
N½ of SW¼ 21 80 1966 85.50
SW¼ of SW¼ 21 40 1966 31.88
NW¼ of SE¼ 21 40 1966 64.87
NE¼ of NW¼ lying North of Soo Line Railroad right of way except North 525 feet of East 400 feet of cemetery property. 28 17 1966 19.50
N½ of NW¼ lying South of E & I M T Railroad right of way lying East of C & NW Railroad. 28 7 1966 15.37
NW¼ of NW¼ lying North of Soo Line Railroad and East of C & NW Railway except beginning at Northwest corner, thence South 503.3 feet to point of beginning, thence South 44° East 92.6 feet, thence Southwest at right angles 100 feet to right of way of C & NW Railway, thence North 87° East 135 feet to point of beginning, and except beginning where West line of section intersects North boundary of C & NW Railway right of way, thence South 44° East on North boundary of Railroad right of way 25 feet to point of beginning, thence South 44° East on North boundary of Railway right of way 170.2 feet, thence North 51° 20' East 104.2 feet, thence North 23° West 196 feet, thence South 61° 4' West 161.8 feet to point of beginning. 28 25.01 1966 15.37
S½ of NW¼ lying East and North of C & NW Railway right of way. 28 36 1966 106.12
SW¼ of NW¼ lying South and West of Highway right of way and West of East branch of the Bark River. 28 26 1966 36.00
NE¼ of NE¼ lying North and East of right of way of C & NW Railway except beginning where East line intersects right of way of C & NW Railway, thence Northwest 20 feet to point of beginning, thence North 44° West 242 feet, thence North 46° East 100 feet, thence South 44° East 149.4 feet, thence South 135 feet to point of beginning. 29 3.60 1966 9.19
NE¼ of NE¼ lying West of right of way of C & NW Railway and North of E & IMT Railway right of way. 29 8 1966 7.12

BARK RIVER TOWNSHIP
TOWN 39 NORTH, RANGE 24 WEST
South 180 feet of North 196 feet of East 180 feet of SE¼ of SE¼ 29 .75 1966 5.07
Frl. N½ of SW¼ 31 79.43 1966 56.63
NW¼ of SE¼ 31 40 1966 143.24
The North 200 feet of South 1150 feet of East 233 feet of SE¼ of SE¼. 31 1 1966 163.87

BAY DE NOC TOWNSHIP
TOWN 39 NORTH, RANGE 20 WEST
Part of Government Lot 1 commencing 660 feet East and 1120 feet South of Northwest corner thence South to South line of Government Lot 1, thence West to Bay thence Northeasterly along shore to a point due East of point of beginning thence West to point of beginning. 4 2 1966 15.99
The N½ of the S½ of the N½ of Government Lot 1. 17 3.5 1966 15.99
The N½ of the N½ of the S½ of Government Lot 1. 17 6.5 1966 15.99
That part of NE¼ of NW¼ Section 18 Township 39 North Range 20 West lying East of County Road K-3 and South of County Road K-26. 18 3 1966 35.48
Beginning South 0° 36' East 560 feet of North quarter corner of Section 18 Township 39 North Range 20 West thence South 0° 36' East 132.95 feet thence West 608.97 feet to Easterly line of County Road K-3 thence North 29° 18' East along K-3 71.32 feet thence North 32° 30' East along road K-3 83.88 feet thence East 527.6 feet to the point of beginning. 18 1.83 1966 9.50
East 250 feet of SE¼ of NW¼ 18 7.50 1966 15.99

BAY DE NOC TOWNSHIP
TOWN 38 NORTH, RANGE 21 WEST
Frl. W½ of SW¼ of NW¼ 6 16.05 1966 9.50

BAY DE NOC TOWNSHIP
TOWN 39 NORTH, RANGE 21 WEST
SE¼ of NE¼ 23 40 1966 11.12
The South 413 feet of the East 208 feet of the SW¼ of SW¼. 23 2 1966 71.21
East 150 feet lying South of Highway in NW¼ of SW¼. 24 .44 1966 35.48
SW¼ of SW¼ 24 40 1966 11.12

BAY DE NOC TOWNSHIP
TOWN 39 NORTH, RANGE 22 WEST
Commencing 1361.20 feet West of Southeast corner of Government Lot 4, thence West 188 feet to shore of Little Bay de Noc, thence North 50° 28M West 250 feet along shore, thence East 296 feet to boundary of private road, thence South 27° 45M East 182 feet to point of beginning. 14 1 1966 67.96

BAY DE NOC TOWNSHIP
GRA-AL SHORES SUBDIVISION
Lot 3 1966 22.49
Lot 4 1966 35.48

PLAT OF McGOVERN-JUNIPER BEACH SUBDIVISION
Lot 4 1966 19.24
Lot 5 1966 19.24
Lot 6 1966 19.24
Lot 7 1966 19.24
Lot 8 1966 19.24
The Northeasterly 25 feet of Lot 19 and Lot 20. 1966 27.37

PLAT OF SKAUG BROTHERS SUBDIVISION NO. 2
Lot 27 1966 19.24
Lot 28 1966 19.24

PLAT OF SUNDSTROM'S SHORES SUBDIVISION
Lot 6 1966 54.97

BRAMPTON TOWNSHIP
TOWN 40 NORTH, RANGE 22 WEST
1 acre in Southeast corner of W½ of SE¼ of NE¼. 4 1 1966 10.65
NW¼ of NW¼ 10 40 1966 9.25
NW¼ of SW¼ lying West of Minneapolis St. Paul & Sault Ste. Marie Railroad except Highway right of way. 10 25.20 1966 7.18

BRAMPTON TOWNSHIP
TOWN 41 NORTH, RANGE 22 WEST
Part of NW¼ of SE¼ lying North of Days River except West 200 feet except commencing at Northeast corner of NW¼ of SE¼, thence West 300 feet, thence South 150 feet thence East to Days River, thence Northeasterly along River to point of beginning. 21 8 1966 33.57
The North 100 feet of the NW¼ of NE¼ lying South of and adjacent to M-186. 25 3.63 1966 4.38
The East 162 feet of the West 324 feet of the South 200 feet of the North 220 feet of SE¼ of SW¼. 28 .75 1966 30.79
SW¼ of SE¼ 33 40 1966 10.65

BRAMPTON TOWNSHIP
SCHAAWE'S NORTH SHORE SUBDIVISION
Lot 21 2 1966 58.58

SUPERVISOR'S PLAT NO. 1, VILLAGE OF KIPLING
Lot 21 except Southwesterly 27.4 feet. 1966 86.36
Lot 22 1966 53.02
Beginning 393.84 feet North and 689.8 feet East of Southwest section corner, thence North 30° 55M East 1,193.4 feet, thence South 59° 5M East 204 feet, thence South 30° 55M West 279.3 feet to point of beginning, thence South 30° 55M West 100 feet, thence South 59° 5M East to Bayou, thence Northeasterly along shore 98 feet more or less to a point South 59° 5' East of point of beginning, thence North 59° 5' West 280 feet to point of beginning, part of Lot 31 Supervisor's Plat No. 1, Village of Kipling. 1966 141.94
Lot 33 1966 6.47
Lot 34 1966 4.38
Out Lot (B) 1966 5.09

SUPERVISOR'S PLAT NO. 2, VILLAGE OF KIPLING
Lot 52 1966 16.39
Commencing 10 feet East and 630 feet South of Northwest corner of Lot 53 Supervisor's Plat No. 2 Village of Kipling, thence East 82.4 feet to shore of Little Bay de Noc, thence South 13° West along shore to South line of Lot 53, thence Westerly along South line to Southwest corner of Lot 53, thence North to point of beginning, part of Lot 53 Supervisor's Plat No. 2 of Village of Kipling. 1966 11.34
Lot 54 1966 44.68

THE GLADSTONE COMPANY'S FURNACE ADDITION TO THE CITY OF GLADSTONE
Lots 9, 10, 11, 12, 13, 14, 15 24 1966 30.79

CORNELL TOWNSHIP
TOWN 40 NORTH, RANGE 23 WEST
NW¼ of SE¼ of SW¼ 4 10 1966 14.71
The NE¼ of SE¼ except the North 340 feet of the East 440 feet. 8 36.56 1966 34.22
NW¼ of SE¼ 8 40 1966 26.42
SW¼ of SE¼ 8 40 1966 12.76
SE¼ of SE¼ 8 40 1966 26.42
NE¼ of NE¼ 9 40 1966 10.80
NW¼ of NE¼ 9 40 1966 26.42
SW¼ of NE¼ 9 40 1966 38.13
SE¼ of NE¼ 9 40 1966 10.80
SE¼ of NW¼ 9 40 1966 334.72

Description or Parcel — Sec. or Blk. — Acres — Years for Which Delinquent — Total of Taxes, Interest and Charges Due in Said Years Dollars Cents

CORNELL TOWNSHIP
TOWN 41 NORTH, RANGE 23 WEST
SW¼ of SW¼ except beginning at intersection of West Section line and Northerly line of County Road #426, thence Southeasterly along County Road 650.27 feet, thence North 40° 57' East 200 feet thence North 49° 3' West to West Section line, thence South to point of beginning and except commencing at Northwest corner of SW¼ of SW¼ thence South 6° 50' West 90.73 feet to Northeasterly line of County Road #426, thence South 47° 22' 30" East along said road 550.27 feet, thence South 35° 2' 30" East 208.27 feet thence South 54° 38' 30" East 342 feet to point of beginning which point is on Northeast right of way of County Road #426, thence Northeasterly at right angles to County Road #426, 200 feet, thence Southeasterly at right angles 100 feet, thence Southwesterly at right angles 200 feet to County Road #426, thence Northwesterly along County Road 100 feet to point of beginning. 32 36.18 1966 178.62

CORNELL TOWNSHIP
TOWN 40 NORTH, RANGE 24 WEST
NE¼ of SW¼ 1 40 1966 12.76
NW¼ of SE¼ 1 40 1966 12.76
The South 335 feet of West 300 feet of SW¼ of NW¼ 2 2.31 1966 42.02
SW¼ of SE¼ 5 40 1966 14.71
SE¼ of SE¼ 5 40 1966 65.44
NE¼ of NW¼ 9 40 1966 14.71
The West 150 feet of the East 632 feet of the North 500 feet of NW¼ of NW¼ except County Road 18 right of way. 9 1.61 1966 22.51

CORNELL TOWNSHIP
TOWN 41 NORTH, RANGE 24 WEST
Commencing at Southeast corner of SW¼ of SE¼, thence North 416 feet, thence West 208 feet, thence South 416 feet, thence East 208 feet more or less to point of beginning. 19 2 1966 26.42
Beginning 186 feet West and 238 feet North of Southeast section corner, which point is on the Westerly bank of the Ford River, thence West 500 feet, thence North 250 feet, thence East 335 feet to Westerly bank of Ford River, thence Southerly along River to point of beginning. 31 2.5 1966 22.51

ENSIGN TOWNSHIP
TOWN 40 NORTH, RANGE 20 WEST
N½ of SE¼ of SE¼ 8 20 1966 40.83
NW¼ of NW¼ 18 40 1966 10.58
Government Lot 1 28 22.25 1966 15.10
NE¼ of NE¼ 29 40 1966 13.58
NW¼ of NE¼ 29 40 1966 16.62

ENSIGN TOWNSHIP
TOWN 40 NORTH, RANGE 21 WEST
SW¼ of NE¼ 3 40 1966 66.54
Commencing at Southeast corner of Government Lot 2, thence North 202.3 feet thence South 89° 25' West to a point 200 feet East of East line of County Road J-513 for point of beginning, thence Northerly parallel to County Road 75 feet, thence East 100 feet thence Southerly parallel to County Road 75 feet thence West 100 feet to point of beginning. (#6 Schaawe's #6). 6 .18 1966 7.54
Commencing at Southeast corner of Government Lot 2, thence North 127.3 feet thence South 89° 25' West to a point 300 feet East of East line of County Road J-513 for point of beginning, thence Northerly parallel to County Road 150 feet, thence East 100 feet thence Southerly parallel to County Road 150 feet thence West 100 feet to point of beginning. (#7 and #8 part of Schaase's #6). 6 .36 1966 7.54
SE¼ of SW¼ except beginning at Northeast corner, thence South 20 rods, thence West 80 rods, thence North 20 rods, thence East 80 rods to point of beginning. 9 30 1966 40.83
SW¼ of SE¼ 16 40 1966 99.83
NW¼ of NW¼ 26 40 1966 18.13

ENSIGN TOWNSHIP
TOWN 41 NORTH, RANGE 20 WEST
E½ of NW¼ of SE¼ 33 20 1966 15.10
E½ of SW¼ of SE¼ except Railroad right of way. 33 17 1966 229.93
Commencing at Southeast corner of SE¼ of SW¼, thence West 147.5 feet, thence North 147.5 feet, thence East 147.5 feet thence South 147.5 feet to point of beginning. 34 .50 1966 16.62

ENSIGN TOWNSHIP
TOWN 41 NORTH, RANGE 21 WEST
Beginning 1,124.75 feet West and 33 feet North of Southeast corner of SE¼ of SE¼, thence West 185 feet, thence North 30M East 231 feet, thence East 184 feet, thence South 231 feet to point of beginning. 36 .97 1966 99.53

ESCANABA TOWNSHIP
TOWN 40 NORTH, RANGE 22 WEST
Commencing at Northeast corner of SW¼ of SE¼, thence South 338 feet, thence Southwesterly 620 feet to East boundary of State Highway M-35, thence North along highway 708 feet to North line thence 566 feet to point of beginning. 6 5 1966 148.83
Beginning at Southeast corner of SW¼ of NE¼, thence West to East line of Highway M-35, thence North along right of way 340 feet, thence East to East line of the SW¼ of NE¼, thence South 340 feet to point of beginning. 7 1.32 1966 55.66
NE¼ of SW¼ 7 40 1966 17.18
Frl. NW¼ of SW¼ 7 40 1966 15.15
Beginning on East and West quarter line 1073.2 feet West of intersection of West line of C & NW Railroad and East and West quarter line thence North 744 feet thence East 999.3 feet to West line of Railroad right of way thence North 5° 16' West along Railroad to North line of SW¼ of NE¼ thence West to North and South quarter line thence South to East and West quarter line thence East to point of beginning. 18 23.21 1966 148.83
NW¼ except the W½ of SW¼ of NW¼ 18 140 1966 43.51
Commencing at Southeast corner of SE¼ of SW¼, thence North 450 feet thence West 150 feet, thence North 450 feet, thence East 150 feet to point of beginning. 18 1.32 1966 108.32
S½ of SW¼ of NE¼ 19 20 1966 11.10
SE¼ of NE¼ lying West of C & NW Railroad right of way. 19 12 1966 35.41
NW¼ of NW¼ 19 40 1966 17.18
SW¼ of NW¼ 19 40 1966 17.18
SE¼ of NW¼ 19 40 1966 17.18
Commencing 160 feet East of center line of C & NW Railroad, thence East to East and West center line of SE¼ of SE¼, thence North 40 rods thence West 144.5 feet thence Southwesterly 692.6 feet to point of beginning. 19 3.64 1966 43.51
Commencing at Northeast corner of NE¼ of NE¼, thence West 104.36 feet, thence South 208.71 feet, thence East to East line, thence North to point of beginning. 30 .50 1966 63.76
NW¼ OF NW¼ 30 40 1966 51.61

ESCANABA TOWNSHIP
TOWN 40 NORTH, RANGE 23 WEST
Commencing 264 feet North of Southwest corner of SE¼ of SE¼ thence North 956 feet, thence East 660 feet, thence South 956 feet, thence West 660 feet to point of beginning. 2 14.48 1966 43.51
The North 100 feet of the West 660 feet of the SE¼ of SE¼. 2 1.52 1966 11.10
Government Lot 1 11 33.65 1966 104.27
S½ of NE¼ of NE¼ 12 20 1966 17.18
NE¼ of SE¼ 12 40 1966 165.03
N½ of the NW¼ of SE¼ except the North 100 feet. 12 17 1966 15.15
NE¼ of SW¼ 14 40 1966 43.51
Commencing at North quarter corner, thence West 620 feet, thence South 1° 25' West 2478.82 feet to point of beginning, thence North 70° 20' East 204 feet, thence South 21° 25' East 250.55 feet, thence South 70° 31' West 225.05 feet, thence North 16° 35' West 250 feet to point of beginning. 16 1.25 1966 84.01
Frl. W½ of SW¼ 18 47.4 1966 51.61
SE¼ of SW¼ 18 40 1966 17.18
The North 207.8 feet of the South 867.8 feet of the East 207.8 feet of the SE¼ of NE¼. 19 1 1966 51.61
Frl. W½ of SW¼ 19 46.61 1966 43.51
SE¼ of SW¼ 19 40 1966 17.18
SE¼ of SW¼ 20 40 1966 84.01
W½ of NW¼ of SE¼ 20 20 1966 21.23
W½ of SW¼ of SE¼ 20 20 1966 21.23
SE¼ of NE¼ 22 40 1966 43.51
S½ of NE¼ of SE¼ except County Road D-33. 22 19.5 1966 31.36
Beginning 550 feet East and 653.22 feet South of Northwest corner of NW¼ of NE¼, thence South 8° 8' West 200 feet, thence North 86° 30' West 100 feet, thence North 8° 8' East 200 feet thence South 86° 30' East 100 feet to point of beginning. 23 .46 1966 19.20
NE¼ of SW¼ 23 40 1966 15.15
E½ of NW¼ of SW¼ 23 20 1966 13.13
North 6 acres of SW¼ of SW¼ 23 6 1966 7.05
North 6 acres of SE¼ of SW¼ 23 6 1966 35.41
Beginning 417.5 feet West of Northeast corner of NW¼ of NE¼, thence West 104.33 feet, thence South 417.5 feet, thence East 104.33 feet, thence North 417.5 feet to point of beginning. 26 1 1966 165.03

ESCANABA TOWNSHIP
TOWN 40 NORTH, RANGE 23 WEST
Commencing at Northeast corner of NW¼ of SW¼, thence West 660 feet, thence South 330 feet, thence East to East boundary, thence North to point of beginning. 26 5 1966 23.26
Part of NE¼ of SE¼ 28 5 1966 19.20
Part of E½ of NE¼ of NW¼ commencing 638 feet West of Northeast corner of NE¼ of NW¼, thence South 103 feet East 66 feet, North 103 feet, thence West 66 feet to point of beginning. 32 .50 1966 84.01
Commencing at Northwest corner of NW¼ of SW¼, thence East 313 feet, thence South 208.7 feet, thence West 313 feet, thence North 208.7 feet to point of beginning. 32 1.5 1966 43.51
The North 208.7 feet of the South 745.7 feet of the West 208.7 feet of the NW¼ of SW¼. 32 1 1966 43.51
Beginning South 18° East 1,240.25 feet of Northwest corner of NW¼ of NE¼, thence North 72° East 400 feet, thence South 18° East 60 feet,

Description or Parcel — Sec. or Blk. — Acres — Years for Which Delinquent — Total of Taxes, Interest and Charges Due in Said Years Dollars Cents

ESCANABA TOWNSHIP
TOWN 40 NORTH, RANGE 23 WEST
thence South 72° West 400 feet, thence North 18° West 60 feet to point of beginning. 35 .55 1966 75.91

ESCANABA TOWNSHIP
TOWN 40 NORTH, RANGE 24 WEST
NW¼ of NW¼ except the North 205 feet of the East 267 feet. 14 38.74 1966 75.91
The North 205 feet of the East 267 feet of NW¼ of NW¼. 14 1.26 1966 43.51
N½ of SW¼ 14 80 1966 35.41
Frl. SW¼ of SW¼ except the North 187 feet of the West 650 feet. 19 1966 59.71
Beginning at Southwest corner of SE¼ of NW¼, thence North 208 feet, thence East 208 feet, thence South 208 feet, thence West 208 feet to point of beginning. 25 1 1966 43.51
N½ of NW¼ 35 80 1966 84.01

FAIRBANKS TOWNSHIP
TOWN 37 NORTH, RANGE 19 WEST
Commencing at Southwest corner of SE¼ of SW¼, thence North 135 feet, thence East 90 feet, thence South 135 feet, thence West 90 feet to point of beginning. 4 1966 45.98
Commencing at Northeast corner of SE¼ of SW¼, thence West 657 feet, thence South 902 feet, thence West 67 feet, thence South 216 feet, thence East 724 feet, thence North 1118 feet to point of beginning. 4 19.70 1966 13.02
SW¼ of SE¼ 4 40 1966 14.46
Beginning at Northwest corner of Government Lot 1, thence South 159.55 feet thence North 88° 45' East 400 feet, thence South 33° 30' West 208.38 feet, thence South 48° 16' East 623.35 feet, thence South 64° East 519.70 feet, thence South 32° 30' West 146.60 feet to a point on South line of Section 4, thence East 185 feet to Southeast corner, thence North 1,123.60 feet to Northeast corner thence West 1,316.60 feet to point of beginning. 4 18 1966 88.95
Commencing at Northeast corner of Government Lot 1, thence West 33 feet to West line of right of way of County Road 0-19, thence South along said right of way line 921.7 feet, thence South 50° West 310 feet to point of beginning, thence South 50° West 197 feet, thence North 40° West 212 feet, thence North 50° East 197 feet, thence South 40° East 212 feet to point of beginning. 5 1 1966 43.11

FAIRBANKS TOWNSHIP
TOWN 38 NORTH, RANGE 19 WEST
Government Lots 3 and 4 18 99.95 1966 25.00
The North 20 rods of the East 16 rods of the NE¼ of NE¼. 20 2 1966 45.98
S½ of NW¼ 23 80 1966 20.19
S½ of NE¼ of NW¼ 32 20 1966 37.38

FAIRBANKS TOWNSHIP
TOWN 38 NORTH, RANGE 20 WEST
Commencing 803.4 feet West and 2603.6 feet North of Southeast corner, thence North 27° 44' East 511 feet to point of beginning, thence North 27° 44' East 100 feet thence South 62° 16' East 98.46 feet thence South 35° 32' West 101.50 feet thence North 62° 16' West 84.70 feet to point of beginning. 13 .25 1966 11.60

FORD RIVER TOWNSHIP
TOWN 38 NORTH, RANGE 23 WEST
Beginning 467 feet West of Southeast corner of SE¼ of SE¼, thence North 200 feet, thence West 200 feet, thence South 200 feet, thence East 200 feet to point of beginning. 4 .92 1966 33.84
The West 513 feet of the SE¼ of SE¼ lying North of the Ford River. 5 2.34 1966 9.16
Commencing at Southeast corner of SW¼ of NE¼, thence West 90 feet, thence North to Ford River, thence Southeasterly along River to East line of said forty, thence South to point of beginning. 6 .73 1966 72.91
Beginning at intersection of West line of SW¼ of NE¼ and North line of County Road #521, thence North 150 feet, thence East 400 feet, thence South 150 feet, thence West 400 feet along County Road to point of beginning. 6 1.38 1966 101.70
Beginning 475 feet South of Northwest Section corner, thence South 225 feet, thence East 328 feet, thence North 225 feet, thence West 328 feet to point of beginning. 7 1.7 1966 52.35
SE¼ of NE¼ lying North of Road #521 except the North 150 feet. 8 14.62 1966 11.23
Beginning at Northwest Section corner, thence East 333.8 feet, thence South 321.32 feet, thence South 41° 23' West 986.09 feet, thence North 48° 37' East 400 feet to the West bank of Ford River, thence Southeasterly along River to South line of the NW¼ of NW¼, thence West to West Section line thence North to point of beginning. 9 26.5 1966 13.27
SW¼ of NW¼ 9 40 1966 126.38
SE¼ of SE¼ 9 40 1966 44.12
W½ of SW¼ of NW¼ except part lying North of Ford River . 10 12 1966 27.68
Beginning 200 feet North of intersection of Road A-11 and M-35 of SE¼ of SE¼, thence North 128 feet, thence West 150 feet parallel to A-11 thence South 128 feet parallel to M-35 thence East 150 feet parallel to A-11 to point of beginning. 11 1 1966 175.72
Commencing at intersection of County Road A-11 and M-35, thence North 100 feet to point of beginning, thence North 50 feet, thence West 150 feet, thence South 50 feet, thence East 150 feet to point of beginning. 11 .25 1966 48.24

FORD RIVER TOWNSHIP
TOWN 38 NORTH, RANGE 23 WEST
Part of SE¼ of SE¼, commencing at Southeast corner thence West along South line of forty, 300 feet, thence North to South right of way line of County Road A-11, thence Easterly along South right of way line of County Road A-11 to intersection of right of way line with West right of way line of M-35 thence South along right of way line of Highway M-35 to point of beginning. 11 .50 1966 93.48
Beginning 150 feet West of intersection of North line of A-11 and West line of M-35, thence West 100 feet, thence North 279 feet, thence East 100 feet, thence South to point of beginning. 11 .67 1966 11.23
South 100 feet of North 2,095 feet lying East of Highway M-35 of Government Lot 1. 13 .04 1966 299.10
Commencing at Northeast corner of SE¼ of NE¼, thence West 162.6 feet, thence South 5° 53' West 601.56 feet, thence South 15° 3' West 341 feet to point of beginning, thence South 15° 3' West 100 feet, thence South 61° 57' East to West line of M-35, thence Northerly along M-35 to a point South 72° 34' East of point of beginning, thence North 72° 34' West to point of beginning. 14 .50 1966 64.69
Commencing at point 489 feet West of Southeast corner of SE¼ of NE¼, thence 200 feet West, thence 150 feet North, thence 200 feet East thence 150 feet South to point of beginning. 14 .70 1966 97.59
The West 150 feet of the East 989 feet of the South 150 feet of SE¼ of NE¼. 14 .25 1966 15.34
Commencing at Northeast corner of SE¼ of NE¼, thence West 162.6 feet, thence South 5° 53' West 601.56 feet, thence South 15° 3' West 86.5 feet to point of beginning, thence South 15° 3' West 86.5 feet, thence South 82° 3' East to West line of M-35, thence Northerly along M-35 to a point East of point of beginning, thence West to point of beginning. 14 .45 1966 9.16
NE¼ of NE¼ 15 40 1966 48.24
NW¼ of NE¼ 15 40 1966 64.69
North 100 feet of South 650 feet lying West of County Road A 29 of Government Lot 4. 15 1.17 1966 146.94
Beginning 33 feet North and 33 feet East of Southwest corner of NW¼ of NE¼, thence North 208.71 feet thence East 208.71 feet, thence South 208.71 feet, thence West 208.71 feet to point of beginning. 16 1 1966 35.90

FORD RIVER TOWNSHIP
TOWN 38 NORTH, RANGE 23 WEST
SW¼ of NE¼ except the South 208 feet of the North 2642.3 feet of the West 208 feet of the W½ of NE¼. 16 39 1966 31.79
N½ of N½ of West 40 acres of Government Lot 4. 16 10 1966 33.84
SW¼ of NE¼ 17 40 1966 105.31
S½ of NW¼ of SE¼ 17 20 1966 138.72
Government Lot 3 lying West of County Road A-31 except the North 460 feet. 21 13.50 1966 33.84
Commencing 1267.91 feet East and 408.80 feet South of Northwest corner of Government Lot 4, thence South 45° 28' West 90.70 feet to point of beginning, thence South 45° 28M West 66.70 feet thence South 47° 30M West 24 feet thence South 47° 52M West 80 feet thence South 43° East 247.5 feet thence South 61° 30M East 314.4 feet thence North 3° 35M East 112 feet thence North 67° 42M West 15.1 feet thence North 17° 16M East 99.10 feet thence North 15° East 126 feet thence North 67° West 386.40 feet to point of beginning, except part of above described parcel lying Northwest of a line 75 feet Southeast of center line of Highway M-35. 29 2.70 1966 126.38
SW¼ of NE¼ 30 40 1966 19.45
NW¼ of SW¼ except the South 100 feet of the East 600 feet. 31 31.80 1966 19.45

FORD RIVER TOWNSHIP
TOWN 37 NORTH, RANGE 24 WEST
Beginning at a point on the East and West center line which is 474.2 feet East of center corner of said Section 1, thence running South 208.7 feet, thence East 130.5 feet to Westerly line of right of way of old Highway M-35, thence North 20° 52' East along Highway boundary line 223.2 feet to East and West center line of Section 1 thence West on said line 210.1 feet to point of beginning. 1 1 1966 85.25
NE¼ of SW¼, commencing at intersection of East and West center line and Southwest line of highway, thence West 208 feet, thence Southeast parallel to road 208 feet thence Northeast at right angles 208 feet to South line of Road thence Northwest along Highway to point of beginning. 10 1 1966 9.16
Government Lot 2 except M-35 right of way. 13 12.30 1966 167.50
W½ of SE¼ except beginning at intersection of East line and North boundary of County Road H-35, thence 118 feet along West boundary of

Description or Parcel — Sec. or Blk. — Acres — Years for Which Delinquent — Total of Taxes, Interest and Charges Due in Said Years Dollars Cents

FORD RIVER TOWNSHIP
TOWN 37 NORTH, RANGE 24 WEST
road, thence Northeast to point on East line of SE¼ thence South 118 feet to point of beginning. 14 79.85 1966 97.59
Beginning at intersection of East line of W½ of SE¼ and North boundary of County Road A-25, thence West along A-25, 118 feet thence Northeasterly to a point on East line of W½ of SE¼ 118 feet North of point of beginning, thence South 118 feet to point of beginning. 14 .15 1966 19.45
All that part of W½ of SW¼ commencing at corner of Section 22, 23, 26, 27, running North on Section line 46 feet thence 79° 44' East 198.46 feet to Highway M-35 thence North 31° 44' East 1386 feet to point of beginning, thence South 59° 16' East 206 feet, thence North 31° 44' East 384 feet, thence North 59° 16' West 207 feet thence South 31° 44' West 384 feet to point of beginning. 23 1.75 1966 249.75

FORD RIVER TOWNSHIP
TOWN 38 NORTH, RANGE 24 WEST
SE¼ of SE¼ 2 40 1966 15.34
SE¼ of NE¼ 11 40 1966 17.39

FORD RIVER TOWNSHIP
TOWN 39 NORTH, RANGE 24 WEST
The West 330 feet of SW¼ of SW¼ 22 10 1966 40.01
SW¼ of SW¼ 24 40 1966 19.45
SE¼ of SW¼ 24 40 1966 29.73
E½ of NE¼ 25 77 1966 260.02
NE¼ of NW¼ except 3 acres in Railroad right of way. 25 37 1966 23.57
NW¼ of NW¼ except 3 acres in Railroad right of way. 25 37 1966 31.79
NW¼ of SW¼ lying North of C & NW Railroad. 34 3 1966 7.11

FORD RIVER TOWNSHIP
CLOVERLAND PARK ADDITION
TO CITY OF ESCANABA
Lot 10 1966 167.50
Lot 14 1966 200.40
Lot 15 1966 188.06

SUPERVISOR'S PLAT NO. 1
Lot 1 1966 167.50

SUPERVISOR'S PLAT NO. 2
Lot 19 1966 11.23
Lot 22 of Supervisor's Plat No. 2 except beginning at Northwest corner of Section 22, thence South 1° 20' East 346 feet, thence West 105 feet to the Ford River thence North to North line of Section 21, thence East 50 feet to point of beginning. 1966 290.87

SUPERVISOR'S PLAT NO. 3
Lot 1 1966 31.79
Lot 11 1966 208.63

GARDEN TOWNSHIP
TOWN 39 NORTH, RANGE 18 WEST
W½ of SE¼ 9 80 1966 26.51
E½ of NW¼ of NW¼ 10 20 1966 5.94
SW¼ of NW¼ 10 40 1966 20.63
NE¼ of SW¼ 10 40 1966 14.76
SE¼ of SW¼ 10 40 1966 47.09
SW¼ of NE¼ 12 40 1966 61.78
SE¼ of NE¼ 12 40 1966 11.82
NW¼ of SE¼ 12 40 1966 14.76
SW¼ of SE¼ 12 40 1966 11.82
NE¼ of NE¼ 15 40 1966 20.63
NW¼ of NE¼ 15 40 1966 26.51
S½ of SE¼ 16 80 1966 55.90

GARDEN TOWNSHIP
TOWN 41 NORTH, RANGE 18 WEST
SE¼ of SE¼ 1 40 1966 26.51
NE¼ of NE¼ 12 40 1966 26.51
SW¼ of NE¼ 12 40 1966 26.51
SE¼ of NE¼ 12 40 1966 79.43
Frl. SW¼ of SW¼ 19 44.42 1966 20.63
SE¼ of SW¼ 19 40 1966 61.78
Beginning at Southwest corner of SW¼ of NE¼, thence East 660 feet, thence North 330 feet, thence West 660 feet, thence South to point of beginning. 30 5 1966 47.09
Government Lot 9 North of US 2 33 14.90 1966 20.63

GARDEN TOWNSHIP
TOWN 43 NORTH, RANGE 18 WEST
The West 100 feet of the East 200 feet of the South 333 feet of the SE¼ of NW¼. 32 .76 1966 5.94
Beginning 49 feet North of Southwest corner of Government Lot 3, thence South 49 feet thence East 89 feet thence North 28° East 250 feet to South line of CCC Road, thence Northwesterly along road to a point North 28° East of point of beginning, thence South 28° West 250 feet to point of beginning. 32 .50 1966 38.27
Beginning 25 feet West of Southeast corner of Government Lot 4, thence West 150 feet, thence North 100 feet, thence East 150 feet, thence South 100 feet to point of beginning. 32 .35 1966 5.94
Commencing 558 feet West of Southeast corner of Government Lot 5, thence North 61° West 475 feet to point of beginning, thence South 48° West 527 feet, thence West 54 feet, thence North 85 feet, thence North 48° East 509 feet, thence South 61° East along CCC Road 100 feet to point of beginning. 32 1.2 1966 5.94

MAPLE RIDGE TOWNSHIP
TOWN 43 NORTH, RANGE 22 WEST
100 foot wide abandoned right of way in E½ of SW¼ and S½ of NW¼. 1 9.10 1966 8.49
SW¼ of SW¼ 12 40 1966 12.60
NW¼ of SE¼ except beginning at Northeast corner, thence South 10 rods West 16 rods North 10 rods, thence East 16 rods to point of beginning. 12 39 1966 52.35
SW¼ of SE¼ 12 40 1966 9.35
SE¼ of SE¼ except West 10 acres and except South 220 feet of East 792 feet. 14 26 1966 11.23
SE¼ of SW¼ 19 40 1966 9.85
SE¼ of NE¼ 20 40 1966 11.23
NE¼ of SE¼ 20 40 1966 11.23
NE¼ of NE¼ 22 40 1966 55.10
NW¼ of NE¼ 22 40 1966 13.97
SE¼ of NE¼ except commencing at Northeast corner, thence West along North line to center of creek flowing in Southerly direction into Rapid River, thence in Southerly direction along Center line of Creek to South line of forty, thence East along South line of forty to Section line, thence North along East Section line of Section 36 to point of beginning. 36 36 1966 15.34

MAPLE RIDGE TOWNSHIP
TOWN 42 NORTH, RANGE 23 WEST
Beginning 852 feet West of Northeast corner of Frl. NE¼ of NW¼, thence 155 feet South, thence 140 feet West, thence 155 feet North, thence 140 feet east to point of beginning. 3 .50 1966 23.57
SE¼ of SE¼ East of C&NW Railway and M-35 except the North 300 feet thereof. 3 1.05 1966 101.70
Beginning 570 feet West of intersection of Highway 432 and Highway 33, thence South 11° 45M West 592 feet, thence North 80° West 250 feet, thence North 50° 15M West 592 feet, thence East 387 feet to point of beginning. 4 3 1966 44.12
The West 100 feet of the East 400 feet of the North 150 feet of the SE¼ of NE¼. 4 .35 1966 24.93
SW¼ of SE¼ 4 40 1966 68.80
Beginning 583 feet East of Northwest corner of SE¼ of SW¼, thence South 313 feet, thence East 112 feet, thence North 187 feet, thence East 25 feet, thence North 125 feet, thence West 137 feet to point of beginning. 5 .74 1966 44.12
NE¼ of NE¼ 7 40 1966 74.29
SE¼ of NE¼ 7 40 1966 11.23
NW¼ of NW¼ 8 40 1966 11.23
SW¼ of NW¼ 8 40 1966 9.85
NW¼ of SW¼ 8 40 1966 9.85
NW¼ of NE¼ 9 40 1966 11.23
Beginning 116 feet West of center line of C & NW Railway on the North line of SE¼ of SW¼ thence South 25° East 125 feet thence West 247 feet thence North 117 feet thence East 190 feet to point of beginning. 11 .58 1966 16.70
Commencing 656 feet Northwesterly of intersection of Highway H-52 and South line of NW¼ of NE¼ thence North 27° 30M West along highway 79.5 feet thence South 27° 30M West 125 feet thence South 2° 30M West 14.5 feet thence East 140.9 feet to point of beginning. 14 .15 1966 57.54
SW¼ of NE¼ 18 40 1966 16.70
Frl. SW¼ of NW¼ 19 40.68 1966 11.23
South 60 feet of N½ of NE¼ of SW¼ of SE¼. 22 .91 1966 8.49
SW¼ of NW¼ 35 40 1966 9.85
NE¼ of SW¼ 35 40 1966 9.85
SE¼ of SW¼ 35 40 1966 44.12

MAPLE RIDGE TOWNSHIP
TOWN 43 NORTH, RANGE 23 WEST
Beginning 422 feet North of Southeast corner of NE¼ of SE¼, thence North 229 feet, thence West 349 feet, thence South 27° 30M East 30 feet, thence West 100 feet, thence South 62° 30M West 60 feet, thence South 27° 30M East 346 feet, thence North 69° 15M East 361 feet to point of beginning. 6 2.80 1966 7.11
Beginning at a point on East line of M-35 and on East and West line of NE¼ of SE¼ thence East 297 feet thence North 132 feet thence West 195 feet thence South 76° West 32 feet thence 62° 30M West 119.60 feet thence South 27° 30M East 82.70 feet to point of beginning. 6 .88 1966 4.37
Part of NE¼ of SE¼ beginning at intersection of East line of M-35 and East and West center line of said quarter thence East 166 feet thence South 27° 30M East 30 feet more or less to Mill Creek, thence westerly along Mill Creek 100 feet thence South 62° 30M West 60 feet to East line of M-35 thence North 27° 30M West 60 feet to point of beginning. 6 .10 1966 4.37
NE¼ of NW¼ 8 40 1966 16.70
NW¼ of NW¼ except Railroad and Highway right of way. 8 33.30 1966 19.45
Beginning at intersection of East boundary of M-35 and South boundary of NE¼ of SW¼, thence Northwest 30 feet along East boundary of Highway, thence North 62° E 330 feet, thence Southeast 154 feet, thence West 346 feet to point of beginning. 21 2 1966 5.74
Beginning at intersection of Easterly boundary

Description or Parcel — Sec. or Blk. — Acres — Years for Which Delinquent — Total of Taxes, Interest and Charges Due in Said Years Dollars Cents

MAPLE RIDGE TOWNSHIP
TOWN 43 NORTH, RANGE 23 WEST
of State Highway M-35 and Southerly boundary of NE¼ of SW¼ of Section 21, thence Northerly along Easterly boundary of M-35, 620 feet to point of beginning, thence continuing Northerly along Easterly boundary of M-35, 208 feet thence Northeasterly at right angles to boundary line of M-35 208 feet, thence Southerly at right angles to the line last drawn 208 feet thence Westerly to point of beginning. 21 1 1966 4.37
Part of SE¼ of SW¼ lying East of C & NW Railroad 21 6 1966 35.90
NE¼ of SW¼ 26 40 1966 57.84
The W½ of NE¼ of SE¼ lying North and East of Highway M-35. 28 8 1966 7.11

MAPLE RIDGE TOWNSHIP
TOWN 43 NORTH, RANGE 23 WEST
The N½ of SE¼ lying West of C & NW Railroad right of way except beginning at Southwest corner of NE¼ of SE¼, thence North 332 feet to point of beginning, thence West 40 feet, thence North 175 feet, thence East to West line of C & NW Railroad right of way, thence Southeasterly along Railroad right of way to a point East of point of beginning, thence West to point of beginning. 28 45.6 1966 11.23
Part of SE¼ of SE¼ lying West of C & NW Railroad. 28 30 1966 74.29
SE¼ of NW¼ 29 40 1966 13.97
NE¼ of SW¼ 29 40 1966 13.97
NE¼ of NE¼ 33 40 1966 16.70
NW¼ of NE¼ 33 40 1966 15.34
Part of NW¼ of NW¼ lying West of M-35 and C & NW Railroad. 34 7.9 1966 63.31
NW¼ of SE¼ 36 40 1966 12.60
SW¼ of SE¼ 36 40 1966 12.60

MAPLE RIDGE TOWNSHIP
PLAT OF ROCK
Part of Lot 21 Plat of Rock Commencing at Southeast corner of Lot 26 thence Northeasterly at right angles to Northeasterly line of Lot 26, 160 feet to point of beginning thence Northwesterly parallel to Northeasterly line of Lot 26, 50 feet thence Northeasterly at right angles to last line 100 feet thence Southeasterly at right angles to last line 50 feet thence Southeasterly at right angles to last line 100 feet to the point of beginning. 1966 5.74
Lot 43 1966 101.70

MASONVILLE TOWNSHIP
TOWN 41 NORTH, RANGE 20 WEST
SE¼ of NW¼ 7 40 1966 15.21
NE¼ of SW¼ 7 40 1966 15.21
SE¼ of SW¼ 7 40 1966 15.21

MASONVILLE TOWNSHIP
TOWN 43 NORTH, RANGE 20 WEST
SW¼ of SE¼ 3 40 1966 15.21

MASONVILLE TOWNSHIP
TOWN 41 NORTH, RANGE 21 WEST
The SE¼ of SW¼ lying West of County Road I-39 except beginning at intersection of East line of Soo Line Railroad and Northwesterly line of County Road I-39 thence North along Railroad right of way 226.5 feet thence East 121.5 feet to Northwesterly line of County Road I-39 thence Southerly along I-39 250.5 feet thence West 16.5 feet to the point of beginning. 5 4 1966 15.21
The West 50 feet of the East 500 feet of the South 450 feet of the NE¼ of SE¼. 5 .52 1966 9.10
E½ of SW¼ of SE¼ except commencing 33 feet North of Southeast corner of SW¼ of SE¼, thence North to intersection with East bank of Rapid River, thence Southwesterly to intersection with North line of Highway, thence East to point of beginning and commencing at intersection of North bank of Rapid River and East line of SW¼ of SE¼, thence North 200 feet, thence West 300 feet, thence South 200 feet, thence Easterly along North bank to point of beginning. 5 15 1966 15.21
The E½ of the SE¼ lying East of the Rapid River, except the East 500 feet of the SE¼ and except the North 200 feet and except the South 900 feet. 5 20.77 1966 15.21
The West 820 feet of the South 400 feet of the SE¼ of SE¼. 5 7.54 1966 15.21
Commencing 1609.98 feet West of Southeast corner of Government Lot 8, thence North 250 feet to point of beginning, thence North 100 feet thence North 88° 26' West 278.01 feet to Whitefish River thence Southerly along shore to a point North 88° 26' West of point of beginning, thence South 88° 26' East to point of beginning. 28 .64 1966 51.81
Beginning at Northwest corner of Block 11 of Cole's Second Addition thence South 140 feet thence West at right angles 80 feet thence North 140 feet to Southerly boundary line of US 2 thence East to point of beginning. 29 .26 1966 6.05
Commencing at Southwest corner of NW¼ of NE¼, thence North 200 feet, thence East to County Road #425, thence Southerly along road 200 feet, thence West to point of beginning. 30 .57 1966 33.51
Beginning 1577 feet South of Northwest corner of Government Lot 3, thence South 82° 8' East 358.5 feet, thence South 12° 38' West 94.18 feet, thence North 84° West 389.3 feet, thence North 8° 7' East 100 feet thence South 82° 8' East 28.7 feet to point of beginning. 31 .42 1966 216.54

MASONVILLE TOWNSHIP
TOWN 41 NORTH, RANGE 21 WEST
Commencing at intersection of South line of SW¼ of NW¼ and West line of US 2 thence Northwesterly along US 2, 520 feet to point of beginning, thence Southwesterly at right angles 200 feet thence Northwesterly parallel to US 2, 50 feet thence Northeasterly at right angles to US 2, 200 feet thence Southeasterly to point of beginning. 34 .23 1966 48.75

MASONVILLE TOWNSHIP
TOWN 42 NORTH, RANGE 21 WEST
Commencing at Northwest corner of NE¼ of NW¼, thence Easterly to County Road 515, thence South 24° 6' East 546 feet to point of beginning, thence South 24° 6' East 54 feet thence East to Rapid River, thence Northerly along river to a point North 65° 54' East of point of beginning, thence South 65° 54' West to point of beginning. 29 1966 6.05
SE¼ of NW¼ 29 40 1966 15.21
E½ of SW¼ lying East of US 41. 29 60 1966 21.30

MASONVILLE TOWNSHIP
TOWN 43 NORTH, RANGE 21 WEST
NE¼ 2 158.71 1966 51.81
Frl. NE¼ of NW¼ 2 39.07 1966 15.21
SE¼ of NW¼ 2 40 1966 15.21
NE¼ of SW¼ 2 40 1966 15.21
SE¼ of SW¼ 2 40 1966 15.21
Frl. NE¼ of NW¼ 5 41.93 1966 27.40
NW¼ of NE¼ except US 41 right of way. 30 37 1966 48.75

MASONVILLE TOWNSHIP
H. W. COLE'S PLAT OF RAPID RIVER
Lot 4 2 1966 112.82
Lot 6 3 1966 33.51

H. W. COLE'S SECOND ADDITION TO RAPID RIVER
Lots 7 and 8 11 1966 414.81

PLAT OF AUGUST SCHRAM'S FIRST ADDITION
Lot 4 2 1966 76.21

PLAT OF COLE'S FIRST ADDITION TO RAPID RIVER
Lots 3 and 4 7 1966 82.31

PLAT OF THE VILLAGE OF RAPID RIVER
Lot 10 2 1966 48.75
Lot 1 3 1966 9.10
Lot 2 3 1966 15.21
Lots 11 and 12 Block 6 Plat of Rapid River except that part of Lot 12 Block 6 described as beginning at Northeast corner of Lot 12, thence West 100 feet thence South 25 feet, thence East 65 feet, thence Northeasterly to point of beginning. 6 1966 9.10
Lot 3 8 1966 45.70

NAHMA TOWNSHIP
TOWN 40 NORTH, RANGE 19 WEST
W½ of SE¼ except that part of SW¼ of SE¼ South of County Road L-498 and except commencing at intersection of North and South quarter line and Southeasterly line of US 2 South 790 feet to point of beginning, thence South 624 feet, thence East 208 feet, thence North 624 feet, thence West 208 feet to point of beginning, and except beginning at intersection of North and South quarter line and Southeasterly line of US 2, thence South 592 feet, thence East 208 feet, thence North to North line of forty, thence West to South line of US 2, thence Westerly along Highway to point of beginning. 3 61.7 1966 49.91
Commencing at intersection of East line of County Road L-5 and Southeasterly line of US 2 thence South 1206 feet to point of beginning, thence South 208 feet, thence East 208 feet, thence North 208 feet, thence West 208 feet to point of beginning. 3 1 1966 9.06
Beginning 998 feet South of intersection of East line of County Road L-5 and Southeasterly right of way of US 2, thence South 208 feet, thence East 208 feet, thence North 208 feet, thence West 208 feet to point of beginning. 3 1 1966 9.06
Beginning 790 feet South of intersection of East line of County Road L-5 and Southeasterly right of way of US 2, thence South 208 feet, thence East 208 feet, thence North 208 feet, thence West 208 feet to point of beginning. 3 1 1966 9.06
Commencing at intersection of East line of County Road L-5 and Southeasterly line of US 2, thence South 374 feet to point of beginning, thence South 208 feet, thence East 208 feet, thence North 208 feet, thence West 208 feet to point of beginning. 3 1 1966 24.18

NAHMA TOWNSHIP
TOWN 41 NORTH, RANGE 19 WEST
SW¼ of SE¼ 24 40 1966 48.39
SE¼ of SE¼ 24 40 1966 18.13
NE¼ of NW¼ commencing at Northeast corner, thence West along North line 136.12 feet, thence South 1,056 feet, thence East 136.12 feet to East line, thence North 1,056 feet to point of beginning. 25 3.30 1966 19.64

ANNUAL TAX SALE

STATE OF MICHIGAN
IN THE CIRCUIT COURT
FOR THE COUNTY OF DELTA

In the Matter of the complaint Allison Green, State Treasurer of the State of Michigan, for and in behalf of said State, for the sale of certain lands for taxes assessed thereon. No. 930

On reading and filing the complaint of the State Treasurer of the State of Michigan praying for a judgment in favor of the State of Michigan, against each parcel of land therein described, for the amounts therein specified, claimed to be due for taxes, interest and charges on each such parcel of land, and that such lands be sold for the amounts so claimed by the State of Michigan.

It is ordered that said complaint will be brought on for hearing and judgment at the March term of this Court, to be held at Escanaba in the County of Delta, State of Michigan, on the 31st day of March A. D. 1969, at the opening of the Court on that day, and that all persons interested in such lands or any part thereof, desiring to contest the lien claimed thereon by the State of Michigan, for such taxes, interest and charges, or any part thereof, shall appear in said Court, and file with the clerk thereof their objections thereto on or before the first day of the term of this Court above mentioned, and that in default thereof the same will be taken as confessed and a judgment will be taken and entered as prayed for in said complaint. And it is further ordered that in pursuance of said judgment the lands described in said complaint for which a judgment of sale shall be made, will be sold for the several taxes, interest and charges thereon as determined by such judgment, on the first Tuesday in May thereafter, beginning at 10 o'clock a. m. on said day, or on the day or days subsequent thereto as may be necessary to complete the sale of said lands and of each and every parcel thereof, at the office of the County Treasurer, or at such convenient place as shall be selected by him at the county seat of the County of Delta, State of Michigan; and that the sale then and there made will be a public sale, and each parcel described in the judgment shall be separately exposed for sale for the total taxes, interest and charges, and the sale shall be made to the person paying the full amount charged against such parcel, and accepting a conveyance of the smallest undivided fee simple interest therein; or, if no person will pay the taxes and charges and take a conveyance of less than the entire thereof, then the whole parcel shall be offered and sold. If any parcel of land cannot be sold for taxes, interest and charges, such parcel shall be passed over for the time being, and shall, on the succeeding day, or before the close of the sale, be reoffered, and if on such second offer, or during such sale, the same cannot be sold for the amount aforesaid, the County Treasurer shall bid off the same in the name of the State.

Witness the Hon. Judge Bernard H. Davidson Circuit Judge, and the seal of said Circuit Court of Delta County this 20th day of February A. D. 1969. Countersigned, William E. Butler, Clerk. Bernard H. Davidson, Circuit Judge.

STATE OF MICHIGAN

IN THE CIRCUIT COURT
FOR THE COUNTY OF DELTA

In the Matter of the Complaint of Allison Green, State Treasurer of the State of Michigan, for and in behalf of said State, for the sale of certain lands for taxes assessed thereon.

To the Circuit Court for the County to Delta.

ALLISON GREEN, State Treasurer of the State of Michigan, respectfully shows unto the Court:

1. That he is the State Treasurer of the State of Michigan and makes and files this complaint under, by virtue of and pursuant to the provisions of Act No. 206 of the Public Acts of 1893, as amended, Act No. 126 of the Public Acts of 1933, as amended, and Act No. 380 of P. A. 1965, as amended.

2. That Schedule A annexed hereto is the tax record required by the act first above mentioned and contains the description of all lands in the aforesaid county upon which taxes, which were assessed for the years mentioned therein, have remained unpaid for more than one year after they were returned as delinquent, the description of all lands in said county heretofore bid off in the name of the State and thus held and upon which taxes which were assessed subsequent to the tax for which such lands were sold to the State have remained unpaid for more than one year after they were returned as delinquent, and the description of all lands in said county which are delinquent for any installment of taxes under the provisions of Act 126, P. A. 1933, as amended

3. That extended separately in said schedule against each description of said lands therein contained are (a) the total amount of delinquent taxes upon said description for the non-payment of which the same may lawfully be sold at the next annual tax sale, (b) interest computed thereon as provided by law to the first day of May, next ensuing, (c) a collection fee of four per cent and (d) $3.00 for expenses, all in accordance with the provisions of the act first above mentioned;

4. That all of the aforesaid taxes, interest and charges are valid, delinquent and unpaid, and have remained delinquent and unpaid for sufficient time to authorize and require, as provided by the foregoing acts, the sale of the aforesaid parcels of land against which they were assessed and are extended in said schedule at the next annual tax sale for the non-payment thereof, and that the said taxes, interest, collection fee and expenses so extended in said schedule against each parcel of land therein described constitute a valid lien upon each of the said several parcels of land described in said schedule as therein and against which extended in favor of the people of the State of Michigan, the payment of which lien this court may enforce as a preferred or first claim upon such lands by the sale thereof.

Wherefore your plaintiff prays:

a. That within the time provided by law this court may determine and adjudge that the aforesaid taxes, interest, collection fee and charges are valid and constitute a valid lien upon each of the said several parcels of land described in said schedule as therein extended;

b. That within the time provided by law this court make a final judgment in favor of the State of Michigan against each parcel of said lands for the payment of the several amounts of taxes, interest, collection fee and expenses, as computed and extended in said schedule against the several parcels of land therein contained:

c. That said judgment provide that in default of the payment so ordered of the said several sums computed and extended against said lands in said schedule the said several parcels of land, or such interest therein as may be necessary to satisfy the amount adjudged against the same, shall severally be sold as the law provides:

d. That your plaintiff may have such other and further relief in the premises as to this court may seem just and equitable.

And your plaintiff will ever pray, etc.

Dated: February 14, 1969.

ALLISON GREEN
State Treasurer of the State of Michigan for and in behalf of said State

SCHEDULE "A"
TAXES OF 1966 AND PRIOR YEARS

Description or Parcel — Sec. or Blk. — Acres — Years for Which Delinquent — Total of Taxes, Interest and Charges Due in Said Years Dollars Cents

BALDWIN TOWNSHIP
TOWN 41 NORTH, RANGE 22 WEST
Beginning at Northeast corner of SE¼ of NE¼ thence South 96 feet thence West 225 feet thence North 96 feet, East 225 feet to point of beginning. 5 .5 1966 107.86
Frl. NW¼ of NE¼ West of M-35 except commencing 582 feet North of Southwest corner, thence North 184 feet, thence Southeasterly 198 feet along Railroad, thence West 93 feet to point of beginning and except Railroad right of way. 6 3 1966 8.25
The NW¼ of NE¼ lying East of M-35. 6 34.9 1966 55.13
NW¼ of SW¼ 15 40 1966 15.24
SE¼ of SW¼ except M-35 right of way. 16 38.33 1966 55.43
SW¼ of SE¼ 16 40 1966 13.49
BALDWIN TOWNSHIP
TOWN 42 NORTH, RANGE 22 WEST
SW¼ of NW¼ 28 40 1966 55.43
SE¼ of NW¼ 28 40 1966 15.24
SE¼ of NE¼ except the North 5 acres. 29 35 1966 16.98
NE¼ of SW¼ 29 40 1966 13.49
SW¼ of SW¼ 29 40 1966 15.24
SE¼ of SW¼ 29 40 1966 15.24
NE¼ of SE¼ 29 40 1966 177.75
NW¼ of SE¼ 29 40 1966 15.24
SW¼ of SE¼ 29 40 1966 15.24
SE¼ of SE¼ 29 40 1966 15.24
NE¼ of NE¼ 32 40 1966 44.94
NE¼ of NW¼ 32 40 1966 15.24
SW¼ of NW¼ 33 40 1966 23.97
SW¼ of NW¼ except the South 200 feet. 35 33.5 1966 23.97
BALDWIN TOWNSHIP
TOWN 41 NORTH, RANGE 23 WEST
NE¼ of SE¼ 1 40 1966 15.24
SE¼ of SE¼ 1 40 1966 37.95
The South 100 feet of the North 615 feet of West 300 feet of Government Lot 1. 20 1966 62.41

Description or Parcel — Sec. or Blk. — Acres — Years for Which Delinquent — Total of Taxes, Interest and Charges Due in Said Years Dollars Cents

BALDWIN TOWNSHIP
TOWN 41 NORTH, RANGE 23 WEST
The South 100 feet of the North 515 feet of the West 300 feet of Government Lot 1. 20 .69 1966 65.31
BARK RIVER TOWNSHIP
TOWN 38 NORTH, RANGE 24 WEST
East 104.35 feet of West 417.41 feet of South 208.71 feet of SE¼ of SW¼. 5 .50 1966 64.87
The East 441 feet of the West 691 feet of the SE¼ of NW¼ lying South of U. S. 2 and 41. 7 5 1966 11.25
Frl. N½ of SW¼ 7 79.53 1966 52.50
E½ of NW¼ 18 80 1966 23.63
Frl. SW¼ of NW¼ 18 37.84 1966 13.31
BARK RIVER TOWNSHIP
TOWN 39 NORTH, RANGE 24 WEST
NW¼ of SW¼ 17 40 1966 21.56
East 200 feet of North 130 feet except North 33 feet of NW¼ of SE¼. 19 .6 1966 85.50
SW¼ of SE¼ except Railroad and Highway right of way. 20 33 1966 106.12
SE¼ of SE¼ lying North of C & NW Railway right of way except beginning 645 feet East and 100 feet North of Southwest corner, thence Northwest 210 feet, thence Northeast at right angles 210 feet, thence Southeast 210 feet, thence Southwest 210 feet to point of beginning. 20 34 1966 31.88
N½ of SW¼ 21 80 1966 85.50
SW¼ of SW¼ 21 40 1966 31.88
NW¼ of SE¼ 21 40 1966 64.87
NE¼ of NW¼ lying North of Soo Line Railroad right of way except North 525 feet of East 400 feet of cemetery property. 28 17 1966 19.50
N½ of NW¼ lying South of E & I M T Railroad right of way lying East of C & NW Railroad. 28 7 1966 15.37
NW¼ of NW¼ lying North of Soo Line Railroad and East of C & NW Railway except beginning at Northwest corner, thence South 503.3 feet to point of beginning, thence South 44° East 92.6 feet, thence Southwest at right angles 100 feet to right of way of C & NW Railway, thence North 87° East 135 feet to point of beginning, and except beginning where West line of section intersects North boundary of C & NW Railway right of way, thence South 44° East on North boundary of Railroad right of way 25 feet to point of beginning, thence South 44° East on North boundary of Railway right of way 170.2 feet, thence North 51° 20' East 104.2 feet, thence North 23° West 196 feet, thence South 61° 4' West 161.8 feet to point of beginning. 28 25.01 1966 15.37
S½ of NW¼ lying East and North of C & NW Railway right of way 28 36 1966 106.12
SW¼ of NW¼ lying South and West of Highway right of way and West of East branch of the Bark River. 28 26 1966 36.00
NE¼ of NE¼ lying North and East of right of way of C & NW Railway except beginning where East line intersects right of way of C & NW Railway, thence Northwest 20 feet to point of beginning, thence North 44° West 242 feet, thence North 46° East 100 feet, thence South 44° East 149.4 feet, thence South 135 feet to point of beginning. 29 3.60 1966 9.19
NE¼ of NE¼ lying West of right of way of C & NW Railway and North of E & IMT Railway right of way. 29 8 1966 7.12
BARK RIVER TOWNSHIP
TOWN 39 NORTH, RANGE 24 WEST
South 180 feet of North 196 feet of East 180 feet of SE¼ of SE¼ 29 .75 1966 5.07
Frl. N½ of SW¼ 31 79.43 1966 56.63
NW¼ of SE¼ 31 40 1966 143.24
The North 200 feet of South 1150 feet of East 233 feet of SE¼ of SE¼. 31 1 1966 163.87
BAY DE NOC TOWNSHIP
TOWN 39 NORTH, RANGE 20 WEST
Part of Government Lot 1 commencing 660 feet East and 1120 feet South of Northwest corner thence South to South line of Government Lot 1, thence West to Bay thence Northeasterly along shore to a point due East of point of beginning thence West to point of beginning. 4 2 1966 15.99
The N½ of the S½ of the N½ of Government Lot 1. 17 3.5 1966 15.99
The N½ of the N½ of the S½ of Government Lot 1. 17 6.5 1966 15.99
That part of NE¼ of NW¼ Section 18 Township 39 North Range 20 West lying East of County Road K-3 and South of County Road K-26. 18 3 1966 35.18
Beginning South 0° 36' East 560 feet of North quarter corner of Section 18 Township 39 North Range 20 West thence South 0° 36' East 132.95 feet thence West 608.97 feet to Easterly line of County Road K-3 thence North 29° 18' East along K-3 71.32 feet thence North 32° 30' East along road K-3 83.88 feet thence East 527.6 feet to the point of beginning. 18 1.83 1966 9.50
East 250 feet of SE¼ of NW¼ 18 7.50 1966 15.99
BAY DE NOC TOWNSHIP
TOWN 38 NORTH, RANGE 21 WEST
Frl. W½ of SW¼ of NW¼ 6 16.05 1966 9.50
BAY DE NOC TOWNSHIP
TOWN 39 NORTH, RANGE 21 WEST
SE¼ of NE¼ 23 40 1966 11.12
The South 418 feet of the East 208 feet of the SW¼ of SW¼. 23 2 1966 71.21
East 150 feet lying South of Highway in NW¼ of SW¼. 24 .44 1966 35.48
SW¼ of SW¼ 24 40 1966 11.12
BAY DE NOC TOWNSHIP
TOWN 39 NORTH, RANGE 22 WEST
Commencing 1361.20 feet West of Southeast corner of Government Lot 4, thence West 188 feet to shore of Little Bay de Noc, thence North 50° 28M West 250 feet along shore, thence East 296 feet to boundary of private road, thence South 27° 45M East 182 feet to point of beginning. 14 1 1966 67.96
BAY DE NOC TOWNSHIP
GRA-AL SHORES SUBDIVISION
Lot 3 1966 22.49
Lot 4 1966 35.48
PLAT OF McGOVERN-JUNIPER BEACH SUBDIVISION
Lot 4 1966 19.24
Lot 5 1966 19.24
Lot 6 1966 19.24
Lot 7 1966 19.24
Lot 8 1966 19.24
The Northeasterly 25 feet of Lot 19 and Lot 20. 1966 27.37
PLAT OF SKAUG BROTHERS SUBDIVISION NO. 2
Lot 27 1966 19.24
Lot 28 1966 19.24
PLAT OF SUNDSTROM'S SHORES SUBDIVISION
Lot 6 1966 54.97
BRAMPTON TOWNSHIP
TOWN 40 NORTH, RANGE 22 WEST
1 acre in Southeast corner of W½ of SE¼ of NE¼. 4 1 1966 10.65
NW¼ of NW¼ 10 40 1966 9.25
NW¼ of SW¼ lying West of Minneapolis St. Paul & Sault Ste Marie Railroad except Highway right of way 10 25.20 1966 7.18
BRAMPTON TOWNSHIP
TOWN 41 NORTH, RANGE 22 WEST
Part of NW¼ of SE¼ lying North of Days River except West 200 feet except commencing at Northeast corner of NW¼ of SE¼, thence West 300 feet, thence South 150 feet thence East to Days River, thence Northeasterly along River to point of beginning. 21 8 1966 33.57
The North 100 feet of the NW¼ of NE¼ lying South of and adjacent to M-186. 25 3.63 1966 4.38
The East 162 feet of the West 324 feet of the South 200 feet of the North 220 feet of SE¼ of SW¼. 28 .75 1966 30.79
SW¼ of SE¼ 33 40 1966 10.65
BRAMPTON TOWNSHIP
SCHAAWE'S NORTH SHORE SUBDIVISION
Lot 21 2 1966 58.58
SUPERVISOR'S PLAT NO. 1, VILLAGE OF KIPLING
Lot 21 except Southwesterly 27.4 feet 1966 86.36
Lot 22 1966 53.02
Beginning 393.84 feet North and 689.8 feet East of Southwest section corner, thence North 30° 55M East 1,193.4 feet, thence South 59° 5M East 204 feet, thence South 30° 55M West 279.3 feet to point of beginning, thence South 30° 55M West 100 feet, thence South 59° 5M East to Bayou, thence Northeasterly along shore 98 feet more or less to a point South 59° 5' East of point of beginning, thence North 59° 5' West 280 feet to point of beginning, part of Lot 31 Supervisor's Plat No. 1, Village of Kipling. 1966 141.94
Lot 33 1966 6.47
Lot 34 1966 4.38
Out Lot (B) 1966 5.09
SUPERVISOR'S PLAT NO. 2, VILLAGE OF KIPLING
Lot 52 1966 16.39
Commencing 10 feet East and 630 feet South of Northwest corner of Lot 53 Supervisor's Plat No. 2 Village of Kipling, thence East 82.4 feet to shore of Little Bay de Noc, thence South 13° West along shore to South line of Lot 53, thence Westerly along South line to Southwest corner of Lot 53, thence North to point of beginning, part of Lot 53 Supervisor's Plat No 2 of Village of Kipling. 1966 11.34
Lot 54 1966 44.68
THE GLADSTONE COMPANY'S FURNACE ADDITION TO THE CITY OF GLADSTONE
Lots 9, 10, 11, 12, 13, 14, 15 24 1966 30.79
CORNELL TOWNSHIP
TOWN 40 NORTH, RANGE 23 WEST
NW¼ of SE¼ of SW¼ 4 10 1966 14.71
The NE¼ of SE¼ except the North 340 feet of the East 440 feet. 8 36.56 1966 34.22
NW¼ of SE¼ 8 40 1966 26.42
SW¼ of SE¼ 8 40 1966 12.76
SE¼ of SE¼ 8 40 1966 26.42
NE¼ of NE¼ 9 40 1966 10.80
NW¼ of NE¼ 9 40 1966 26.42
SW¼ of NE¼ 9 40 1966 38.13
SE¼ of NE¼ 9 40 1966 10.80
SE¼ of NW¼ 9 40 1966 234.72

Description or Parcel — Sec. or Blk. — Acres — Years for Which Delinquent — Total of Taxes, Interest and Charges Due in Said Years Dollars Cents

CORNELL TOWNSHIP
TOWN 41 NORTH, RANGE 23 WEST
SW¼ of SW¼ except beginning at intersection of West Section line and Northerly line of County Road #426, thence Southeasterly along County Road 650.27 feet, thence North 40° 57' East 200 feet thence North 49° 3' West to West Section line, thence South to point of beginning and except commencing at Northwest corner of SW¼ of SW¼ thence South 6° 50' West 90.73 feet to Northeasterly line of County Road #426, thence South 47° 22' 30" East along said road 550.27 feet, thence South 35° 2' 30" East 208.27 feet thence South 54° 38' 30" East 342 feet to point of beginning which point is on Northeast right of way of County Road #426, thence Northeasterly at right angles to County Road #426, 200 feet, thence Southeasterly at right angles 100 feet, thence Southwesterly at right angles 200 feet to County Road #426, thence Northwesterly along County Road 100 feet to point of beginning. 32 36.18 1966 178.62
CORNELL TOWNSHIP
TOWN 40 NORTH, RANGE 24 WEST
NE¼ of SW¼ 1 40 1966 12.76
NW¼ of SE¼ 1 40 1966 12.76
The South 335 feet of West 300 feet of SW¼ of NW¼ 2 2.31 1966 42.02
SW¼ of SE¼ 5 40 1966 14.71
SE¼ of SE¼ 5 40 1966 65.44
NE¼ of NW¼ 9 40 1966 14.71
The West 150 feet of the East 632 feet of the North 500 feet of NW¼ of NW¼ except County Road 18 right of way. 9 1.61 1966 22.51
CORNELL TOWNSHIP
TOWN 41 NORTH, RANGE 24 WEST
Commencing at Southeast corner of SW¼ of SE¼, thence North 416 feet, thence West 208 feet, thence South 416 feet, thence East 208 feet more or less to point of beginning. 19 2 1966 26.42
Beginning 186 feet West and 238 feet North of Southeast section corner, which point is on the Westerly bank of the Ford River, thence West 500 feet, thence North 250 feet, thence East 335 feet to Westerly bank of Ford River, thence Southerly along River to point of beginning. 31 2.5 1966 22.51
ENSIGN TOWNSHIP
TOWN 40 NORTH, RANGE 20 WEST
N½ of SE¼ of SE¼ 8 20 1966 40.83
NW¼ of NW¼ 18 40 1966 10.58
Government Lot 1 28 22.25 1966 15.10
NE¼ of NE¼ 29 40 1966 13.58
NW¼ of NE¼ 29 40 1966 16.62
ENSIGN TOWNSHIP
TOWN 40 NORTH, RANGE 21 WEST
SW¼ of NE¼ 3 40 1966 66.34
Commencing at Southeast corner of Government Lot 2, thence North 202.3 feet thence South 89° 25' West to a point 200 feet East of East line of County Road J-513 for point of beginning, thence Northerly parallel to County Road 75 feet, thence East 100 feet thence Southerly parallel to County Road 75 feet thence West 100 feet to point of beginning. (#6 Schaawe's #6). 6 .18 1966 7.54
Commencing at Southeast corner of Government Lot 2, thence North 127.3 feet thence South 89° 25' West to a point 300 feet East of East line of County Road J-513 for point of beginning, thence Northerly parallel to County Road 150 feet, thence East 100 feet thence Southerly parallel to County Road 150 feet thence West 100 feet to point of beginning. (#7 and #8 part of Schaase's #6). 6 .36 1966 7.54
SE¼ of SW¼ except beginning at Northeast corner, thence South 20 rods, thence West 80 rods, thence North 20 rods, thence East 80 rods to point of beginning. 9 30 1966 40.83
SW¼ of SE¼ 16 40 1966 99.83
NW¼ of NW¼ 26 40 1966 18.13
ENSIGN TOWNSHIP
TOWN 41 NORTH, RANGE 20 WEST
E½ of NW¼ of SE¼ 33 20 1966 15.10
E½ of SW¼ of SE¼ except Railroad right of way. 33 17 1966 229.93
Commencing at Southeast corner of SE¼ of SW¼, thence West 147.5 feet, thence North 147.5 feet, thence East 147.5 feet thence South 147.5 feet to point of beginning. 34 .50 1966 16.62
ENSIGN TOWNSHIP
TOWN 41 NORTH, RANGE 21 WEST
Beginning 1,124.75 feet West and 33 feet North of Southeast corner of SE¼ of SE¼, thence West 185 feet, thence North 30M East 231 feet, thence East 184 feet, thence South 231 feet to point of beginning. 36 .97 1966 99.53
ESCANABA TOWNSHIP
TOWN 40 NORTH, RANGE 22 WEST
Commencing at Northeast corner of SW¼ of SE¼, thence South 338 feet, thence Southwesterly 620 feet to East boundary of State Highway M-35, thence North along highway 708 feet to North line thence 566 feet to point of beginning. 6 5 1966 148.83
Beginning at Southeast corner of SW¼ of NE¼, thence West to East line of Highway M-35, thence North along right of way 340 feet, thence East to East line of the SW¼ of NE¼, thence South 340 feet to point of beginning. 7 1.32 1966 55.66
NE¼ of SW¼ 7 40 1966 17.18
Frl. NW¼ of SW¼ 7 40 1966 15.15
Beginning on East and West quarter line 1073.2 feet West of intersection of West line of C & NW Railroad and East and West quarter line thence North 744 feet thence East 999.3 feet to West line of Railroad right of way thence North 5° 16' West along Railroad to North line of SW¼ of NE¼ thence West to North and South quarter line thence South to East and West quarter line thence East to point of beginning. 18 23.21 1966 148.83
NW¼ except the W½ of SW¼ of NW¼ 18 140 1966 43.51
Commencing at Southeast corner of SE¼ of SW¼, thence North 450 feet thence West 150 feet, thence North 450 feet, thence East 150 feet to point of beginning. 18 1.32 1966 108.32
S½ of SW¼ of NE¼ 19 20 1966 11.10
SE¼ of NE¼ lying West of C & NW Railroad right of way. 19 12 1966 35.41
NW¼ of NW¼ 19 40 1966 17.18
SW¼ of NW¼ 19 40 1966 17.18
SE¼ of NW¼ 19 40 1966 17.18
Commencing 160 feet East of center line of C & NW Railroad, thence East to East and West center line of SE¼ of SE¼, thence North 40 rods thence West 144.5 feet thence Southwesterly 692.6 feet to point of beginning. 19 3.64 1966 43.51
Commencing at Northeast corner of NE¼ of NE¼, thence West 104.36 feet, thence South 208.71 feet, thence East to East line, thence North to point of beginning. 30 .50 1966 63.76
NW¼ OF NW¼ 30 40 1966 51.61
ESCANABA TOWNSHIP
TOWN 40 NORTH, RANGE 23 WEST
Commencing 264 feet North of Southwest corner of SE¼ of SE¼ thence North 956 feet, thence East 660 feet, thence South 956 feet, thence West 660 feet to point of beginning. 2 14.48 1966 43.51
The North 100 feet of the West 660 feet of the SE¼ of SE¼. 2 1.52 1966 11.10
Government Lot 1 11 33.65 1966 104.27
S½ of NE¼ of NE¼ 12 20 1966 17.18
NE¼ of SE¼ 12 40 1966 165.03
N½ of the NW¼ of SE¼ except the North 100 feet. 12 17 1966 15.15
NE¼ of SW¼ 14 40 1966 43.51
Commencing at North quarter corner, thence West 620 feet, thence South 1° 25' West 2478.82 feet to point of beginning, thence North 70° 20' East 204 feet, thence South 21° 25' East 250.55 feet, thence South 70° 31' West 225.05 feet, thence North 16° 35' West 250 feet to point of beginning. 16 1.25 1966 84.01
Frl W½ of SW¼ 18 47.4 1966 51.61
SE¼ of SW¼ 18 40 1966 17.18
The North 207.8 feet of the South 867.8 feet of the East 207.8 feet of the SE¼ of NE¼. 19 1 1966 51.61
Frl. W½ of SW¼ 19 46.61 1966 43.51
SE¼ of SW¼ 19 40 1966 17.18
SE¼ of SW¼ 20 40 1966 84.01
W½ of NW¼ of SE¼ 20 20 1966 21.23
W½ of SW¼ of SE¼ 20 20 1966 21.23
SE¼ of NE¼ 22 40 1966 43.51
S½ of NE¼ of SE¼ except County Road D-33. 22 19.5 1966 31.36
Beginning 550 feet East and 653.22 feet South of Northwest corner of NW¼ of NE¼, thence South 8° 8' West 200 feet, thence North 86° 30' West 100 feet, thence North 8° 8' East 200 feet thence South 86° 30' East 100 feet to point of beginning. 23 .46 1966 19.20
NE¼ of SW¼ 23 40 1966 15.15
E½ of NW¼ of SW¼ 23 20 1966 13.13
North 6 acres of SW¼ of SW¼ 23 6 1966 7.05
North 6 acres of SE¼ of SW¼ 23 6 1966 35.41
Beginning 417.5 feet West of Northeast corner of NW¼ of NE¼, thence West 104.33 feet, thence South 417.5 feet, thence East 104.33 feet, thence North 417.5 feet to point of beginning. 26 1 1966 165.03
ESCANABA TOWNSHIP
TOWN 40 NORTH, RANGE 23 WEST
Commencing at Northeast corner of NW¼ of SW¼, thence West 660 feet, thence South 330 feet, thence East to East boundary, thence North to point of beginning. 26 5 1966 23.26
Part of NE¼ of SE¼ 28 5 1966 19.20
Part of E½ of NE¼ of NW¼ commencing 638 feet West of Northeast corner of NE¼ of NW¼, thence South 103 feet East 66 feet, North 103 feet, thence West 66 feet to point of beginning. 32 .50 1966 84.01
Commencing at Northwest corner of NW¼ of SW¼, thence East 313 feet, thence South 208.7 feet, thence West 313 feet, thence North 208.7 feet to point of beginning. 32 1.5 1966 43.51
The North 208.7 feet of the South 745.7 feet of the West 208.7 feet of the NW¼ of SW¼. 32 1 1966 43.51
Beginning South 18° East 1,240.25 feet of Northwest corner of NW¼ of NE¼, thence North 72° East 400 feet, thence South 18° East 60 feet,

Description or Parcel — Sec. or Blk. — Acres — Years for Which Delinquent — Total of Taxes, Interest and Charges Due in Said Years Dollars Cents

ESCANABA TOWNSHIP
TOWN 40 NORTH, RANGE 23 WEST
thence South 72° West 400 feet, thence North 18° West 60 feet to point of beginning. 35 .55 1966 75.91
ESCANABA TOWNSHIP
TOWN 40 NORTH, RANGE 24 WEST
NW¼ of NW¼ except the North 205 feet of the East 267 feet. 14 38.74 1966 75.91
The North 205 feet of the East 267 feet of NW¼ of NW¼. 14 1.26 1966 43.51
N½ of SW¼ 14 80 1966 35.41
Frl. SW¼ of SW¼ except the North 187 feet of the West 650 feet. 19 1966 59.71
Beginning at Southwest corner of SE¼ of NW¼, thence North 208 feet, thence East 208 feet, thence South 208 feet, thence West 208 feet to point of beginning. 25 1 1966 43.51
N½ of NW¼ 35 80 1966 84.01
FAIRBANKS TOWNSHIP
TOWN 37 NORTH, RANGE 19 WEST
Commencing at Southwest corner of SE¼ of SW¼, thence North 135 feet, thence East 90 feet, thence South 135 feet, thence West 90 feet to point of beginning. 4 1966 45.98
Commencing at Northeast corner of SE¼ of SW¼, thence West 657 feet, thence South 902 feet, thence West 67 feet, thence South 216 feet, thence East 724 feet, thence North 1118 feet to point of beginning. 4 19.70 1966 13.02
SW¼ of SE¼ 4 40 1966 14.46
Beginning at Northwest corner of Government Lot 1, thence South 159.55 feet thence North 88° 43' East 400 feet, thence South 33° 30' West 208.38 feet, thence South 48° 16' East 623.35 feet, thence South 64° East 519.70 feet, thence South 32° 30' West 146.60 feet to a point on South line of Section 4, thence East 185 feet to Southeast corner, thence North 1,123.60 feet to Northeast corner thence West 1,316.60 feet to point of beginning. 4 18 1966 88.95
Commencing at Northeast corner of Government Lot 1, thence West 33 feet to West line of right of way of County Road 0-19, thence South along said right of way line 921.7 feet, thence South 50° West 310 feet to point of beginning, thence South 50° West 197 feet, thence North 40° West 212 feet, thence North 50° East 197 feet, thence South 40° East 212 feet to point of beginning. 5 1 1966 43.11
FAIRBANKS TOWNSHIP
TOWN 38 NORTH, RANGE 19 WEST
Government Lots 3 and 4 18 99.95 1966 25.00
The North 20 rods of the East 16 rods of the NE¼ of NE¼. 20 2 1966 45.98
S½ of NW¼ 23 80 1966 20.19
S½ of NE¼ of NW¼ 32 20 1966 37.38
FAIRBANKS TOWNSHIP
TOWN 38 NORTH, RANGE 20 WEST
Commencing 803.4 feet West and 2603.6 feet North of Southeast corner, thence North 27° 44' East 511 feet to point of beginning, thence North 27° 44' East 100 feet thence South 62° 16' East 98.46 feet thence South 35° 32' West 101.50 feet thence North 62° 16' West 84.70 feet to point of beginning. 13 .25 1966 11.60
FORD RIVER TOWNSHIP
TOWN 38 NORTH, RANGE 23 WEST
Beginning 467 feet West of Southeast corner of SE¼ of SE¼, thence North 200 feet, thence West 200 feet, thence South 200 feet, thence East 200 feet to point of beginning. 4 .92 1966 33.84
The West 513 feet of the SE¼ of SE¼ lying North of the Ford River. 5 2.34 1966 9.16
Commencing at Southeast corner of SW¼ of NE¼, thence West 90 feet, thence North to Ford River, thence Southeasterly along River to East line of said forty, thence South to point of beginning. 6 .73 1966 72.91
Beginning at intersection of West line of SW¼ of NE¼ and North line of County Road #521, thence North 150 feet, thence East 400 feet, thence South 150 feet, thence West 400 feet along County Road to point of beginning. 6 1.38 1966 101.70
Beginning 475 feet South of Northwest Section corner, thence South 225 feet, thence East 328 feet, thence North 225 feet, thence West 328 feet to point of beginning. 7 1.7 1966 52.35
SE¼ of NE¼ lying North of Road #521 except the North 150 feet. 8 14.62 1966 11.23
Beginning at Northwest Section corner, thence East 333.8 feet, thence South 321.32 feet, thence South 41° 23' West 986.09 feet, thence North 48° 37' East 400 feet to the West bank of Ford River, thence Southeasterly along River to South line of the NW¼ of NW¼, thence West to West Section line thence North to point of beginning. 9 26.5 1966 13.27
SW¼ of NW¼ 9 40 1966 126.38
SE¼ of SE¼ 9 40 1966 44.12
W½ of SW¼ of NW¼ except part lying North of Ford River . 10 12 1966 27.68
Beginning 200 feet North of intersection of Road A-11 and M-35 of SE¼ of SE¼, thence North 128 feet, thence West 150 feet parallel to A-11 thence South 128 feet parallel to M-35 thence East 150 feet parallel to A-11 to point of beginning. 11 1 1966 175.72
Commencing at intersection of County Road A-11 and M-35, thence North 100 feet to point of beginning, thence North 50 feet, thence West 150 feet, thence South 50 feet, thence East 150 feet to point of beginning. 11 .25 1966 48.24
FORD RIVER TOWNSHIP
TOWN 38 NORTH, RANGE 23 WEST
Part of SE¼ of SE¼, commencing at Southeast corner thence West along South line of forty, 300 feet, thence North to South right of way line of County Road A-11, thence Easterly along South right of way line of County Road A-11 to intersection of right of way line with West right of way line of M-35 thence South along right of way line of Highway M-35 to point of beginning. 11 .50 1966 93.48
Beginning 150 feet West of intersection of North line of A-11 and West line of M-35, thence West 100 feet, thence North 278 feet, thence East 100 feet, thence South to point of beginning. 11 .67 1966 11.23
South 100 feet of North 2,095 feet lying East of Highway M-35 of Government Lot 1. 13 .04 1966 299.10
Commencing at Northeast corner of SE¼ of NE¼, thence West 162.6 feet, thence South 5° 53' West 601.56 feet, thence South 15° 3' West 341 feet to point of beginning, thence South 15° 3' West 100 feet, thence South 61° 57' East to West line of M-35, thence Northerly along M-35 to a point South 72° 34' East of point of beginning, thence North 72° 34' West to point of beginning. 14 .50 1966 64.69
Commencing at point 489 feet West of Southeast corner of SE¼ of NE¼, thence 200 feet West, thence 150 feet North, thence 200 feet East thence 150 feet South to point of beginning. 14 .70 1966 97.59
The West 150 feet of the East 989 feet of the South 150 feet of SE¼ of NE¼. 14 .25 1966 15.34
Commencing at Northeast corner of SE¼ of NE¼, thence West 162.6 feet, thence South 5° 53' West 601.56 feet, thence South 15° 3' West 86.5 feet to point of beginning, thence South 15° 3' West 86.5 feet, thence South 82° 3' East to West line of M-35, thence Northerly along M-35 to a point East of point of beginning, thence West to point of beginning. 14 .45 1966 9.16
NE¼ of NE¼ 15 40 1966 48.24
NW¼ of NE¼ 15 40 1966 64.69
North 100 feet of South 650 feet lying West of County Road A 29 of Government Lot 4. 15 1.17 1966 148.94
Beginning 33 feet North and 33 feet East of Southwest corner of NW¼ of NE¼, thence North 208.71 feet thence East 208.71 feet, thence South 208.71 feet, thence West 208.71 feet to point of beginning. 16 1 1966 35.90
FORD RIVER TOWNSHIP
TOWN 38 NORTH, RANGE 23 WEST
SW¼ of NE¼ except the South 208 feet of the North 2642.3 feet of the West 208 feet of the W½ of NE¼. 16 39 1966 31.79
N½ of N½ of West 40 acres of Government Lot 4 16 10 1966 33.84
SW¼ of NE¼ 17 40 1966 105.81
S½ of NW¼ of SE¼ 17 20 1966 138.72
Government Lot 3 lying West of County Road A-31 except the North 460 feet. 21 13.50 1966 33.84
Commencing 1267.91 feet East and 408.80 feet South of Northwest corner of Government Lot 4, thence South 45° 28' West 90.70 feet to point of beginning, thence South 45° 28M West 66.70 feet thence South 47° 30M West 24 feet thence South 47° 52M West 80 feet thence South 43° East 247.5 feet thence South 81° 30M East 314.4 feet thence North 3° 35M East 112 feet thence North 67° 42M West 15.1 feet thence North 17° 16M East 99.10 feet thence North 15° East 126 feet thence North 67° West 386.40 feet to point of beginning, except part of above described parcel lying Northwest of a line 75 feet Southeast of center line of Highway M-35. 29 2.70 1966 126.38
SW¼ of NE¼ 30 40 1966 19.45
NW¼ of SW¼ except the South 100 feet of the East 600 feet 31 31.80 1966 19.45
FORD RIVER TOWNSHIP
TOWN 37 NORTH, RANGE 24 WEST
Beginning at a point on the East and West center line which is 474.2 feet East of center corner of said Section 1, thence running South 208.7 feet, thence East 130.5 feet to Westerly line of right of way of old Highway M-35, thence North 20° 52' East along Highway boundary line 223.2 feet to East and West center line of Section 1 thence West on said line 210.1 feet to point of beginning. 1 1 1966 85.25
NE¼ of SW¼, commencing at intersection of East and West center line and Southwest line of highway, thence West 208 feet, thence Southeast parallel to road 208 feet thence Northeast at right angles 208 feet to South line of Road thence Northwest along Highway to point of beginning. 10 1 1966 8.16
Government Lot 2 except M-35 right of way. 13 12.30 1966 167.50
W½ of SE¼ except beginning at intersection of East line and North boundary of County Road H-25, thence 118 feet along West boundary of

Description or Parcel — Sec. or Blk. — Acres — Years for Which Delinquent — Total of Taxes, Interest and Charges Due in Said Years Dollars Cents

FORD RIVER TOWNSHIP
TOWN 37 NORTH, RANGE 24 WEST
road, thence Northeast to point on East line of SE¼ thence South 118 feet to point of beginning. 14 79.85 1966 97.59
Beginning at intersection of East line of W½ of SE¼ and North boundary of County Road A-25, thence West along A-25, 118 feet thence Northeasterly to a point on East line of W½ of SE¼ 118 feet North of point of beginning, thence South 118 feet to point of beginning. 14 .15 1966 19.45
All that part of W½ of SW¼ commencing at corner of Section 22, 23, 26, 27, running North on Section line 46 feet thence 79° 44' East 198.46 feet to Highway M-35 thence North 31° 44' East 1386 feet to point of beginning, thence South 59° 16' East 206 feet, thence North 31° 44' East 384 feet, thence North 59° 16' West 207 feet thence South 31° 44' West 384 feet to point of beginning. 23 1.75 1966 249.75
FORD RIVER TOWNSHIP
TOWN 38 NORTH, RANGE 24 WEST
SE¼ of SE¼ 2 40 1966 15.34
SE¼ of NE¼ 11 40 1966 17.39
FORD RIVER TOWNSHIP
TOWN 39 NORTH, RANGE 24 WEST
The West 330 feet of SW¼ of SW¼ 22 10 1966 40.01
SW¼ of SW¼ 24 40 1966 19.45
SE¼ of SW¼ 24 40 1966 29.73
E½ of NE¼ 25 77 1966 260.02
NE¼ of NW¼ except 3 acres in Railroad right of way. 25 37 1966 23.57
NW¼ of NW¼ except 3 acres in Railroad right of way. 25 37 1966 31.79
NW¼ of SW¼ lying North of C & NW Railroad. 34 3 1966 7.11
FORD RIVER TOWNSHIP
CLOVERLAND PARK ADDITION TO CITY OF ESCANABA
Lot 10 1966 167.50
Lot 14 1966 200.40
Lot 15 1966 188.06
SUPERVISOR'S PLAT NO. 1
Lot 1 1966 167.50
SUPERVISOR'S PLAT NO. 2
Lot 19 1966 11.23
Lot 22 of Supervisor's Plat No. 2 except beginning at Northwest corner of Section 22, thence South 1° 20' East 346 feet, thence West 105 feet to the Ford River thence North to North line of Section 21, thence East 50 feet to point of beginning. 1966 290.87
SUPERVISOR'S PLAT NO. 3
Lot 1 1966 31.79
Lot 11 1966 208.63
GARDEN TOWNSHIP
TOWN 39 NORTH, RANGE 18 WEST
W½ of SE¼ 9 80 1966 26.51
E½ of NW¼ of NW¼ 10 20 1966 5.94
SW¼ of NW¼ 10 40 1966 20.63
NE¼ of SW¼ 10 40 1966 14.76
SE¼ of SW¼ 10 40 1966 47.09
SW¼ of NE¼ 12 40 1966 61.78
SE¼ of NE¼ 12 40 1966 11.82
NW¼ of SE¼ 12 40 1966 14.76
SW¼ of SE¼ 12 40 1966 11.32
NE¼ of NE¼ 15 40 1966 20.63
NW¼ of NE¼ 15 40 1966 26.51
S½ of SE¼ 16 80 1966 55.90
GARDEN TOWNSHIP
TOWN 41 NORTH, RANGE 18 WEST
SE¼ of SE¼ 1 40 1966 26.51
NE¼ of NE¼ 12 40 1966 26.51
SW¼ of NE¼ 12 40 1966 26.51
SE¼ of NE¼ 12 40 1966 79.43
Frl. SW¼ of SW¼ 19 44.42 1966 20.63
SE¼ of SW¼ 19 40 1966 61.78
Beginning at Southwest corner of SW¼ of NE¼, thence East 660 feet, thence North 330 feet, thence West 660 feet, thence South to point of beginning. 30 5 1966 47.09
Government Lot 9 North of US 2 33 14.90 1966 20.63
GARDEN TOWNSHIP
TOWN 43 NORTH, RANGE 18 WEST
The West 100 feet of the East 200 feet of the South 333 feet of the SE¼ of NW¼. 32 .76 1966 5.94
Beginning 49 feet North of Southwest corner of Government Lot 3, thence South 49 feet thence East 89 feet thence North 28° East 250 feet to South line of CCC Road, thence Northwesterly along road to a point North 28° East of point of beginning, thence South 28° West 250 feet to point of beginning. 32 .50 1966 38.27
Beginning 25 feet West of Southeast corner of Government Lot 4, thence West 150 feet, thence North 100 feet, thence East 150 feet, thence South 100 feet to point of beginning. 32 .35 1966 5.94
Commencing 558 feet West of Southeast corner of Government Lot 5, thence North 61° West 475 feet to point of beginning, thence South 48° West 527 feet, thence West 54 feet, thence North 85 feet, thence North 48° East 509 feet, thence South 61° East along CCC Road 100 feet to point of beginning. 32 1.2 1966 5.94
MAPLE RIDGE TOWNSHIP
TOWN 43 NORTH, RANGE 22 WEST
100 foot wide abandoned right of way in E½ of SW¼ and S½ of NW¼. 1 9.10 1966 8.49
SW¼ of SW¼ 12 40 1966 12.60
NW¼ of SE¼ except beginning at Northeast corner, thence South 10 rods West 16 rods North 10 rods, thence East 16 rods to point of beginning. 12 39 1966 52.35
SW¼ of SE¼ 12 40 1966 9.85
SE¼ of SE¼ except West 10 acres and except South 220 feet of East 792 feet. 14 26 1966 11.23
SE¼ of SW¼ 19 40 1966 9.85
SE¼ of NE¼ 20 40 1966 11.23
NE¼ of SE¼ 20 40 1966 11.23
NE¼ of NE¼ 22 40 1966 55.10
NW¼ of NE¼ 22 40 1966 13.97
SE¼ of NE¼ except commencing at Northeast corner, thence West along North line to center of creek flowing in Southerly direction into Rapid River, thence in Southerly direction along Center line of Creek to South line of forty, thence East along South line of forty to Section line, thence North along East Section line of Section 36 to point of beginning. 36 36 1966 15.34
MAPLE RIDGE TOWNSHIP
TOWN 42 NORTH, RANGE 23 WEST
Beginning 852 feet West of Northeast corner of Frl. NE¼ of NW¼, thence 155 feet South, thence 140 feet West, thence 155 feet North, thence 140 feet east to point of beginning. 3 .50 1966 23.57
SE¼ of SE¼ East of C&NW Railway and M-35 except the North 300 feet thereof. 3 1.05 1966 101.70
Beginning 570 feet West of intersection of Highway 432 and Highway 33, thence South 11° 45M West 592 feet, thence North 80° West 250 feet, thence North 50° 15M West 592 feet, thence East 387 feet to point of beginning. 4 3 1966 44.12
The West 100 feet of the East 400 feet of the North 150 feet of the SE¼ of NE¼. 4 .35 1966 24.93
SW¼ of SE¼ 4 40 1966 68.80
Beginning 583 feet East of Northwest corner of SE¼ of SW¼, thence South 313 feet, thence East 112 feet, thence North 187 feet, thence East 25 feet, thence North 125 feet, thence West 137 feet to point of beginning. 5 .74 1966 44.12
NE¼ of NE¼ 7 40 1966 74.29
SE¼ of NE¼ 7 40 1966 11.23
NW¼ of NW¼ 8 40 1966 11.23
SW¼ of NW¼ 8 40 1966 9.85
NW¼ of SW¼ 8 40 1966 9.85
NW¼ of NE¼ 9 40 1966 11.23
Beginning 116 feet West of center line of C & NW Railway on the North line of SE¼ of SW¼, thence South 25° East 125 feet thence West 247 feet thence North 117 feet thence East 190 feet to point of beginning. 11 .58 1966 16.70
Commencing 656 feet Northwesterly of intersection of Highway H-52 and South line of NW¼ of NE¼ thence North 27° 30M West along highway 79.5 feet thence South 27° 30M West 125 feet thence South 2° 30M West 14.5 feet thence East 140.9 feet to point of beginning. 14 .15 1966 57.64
SW¼ of NE¼ 18 40 1966 16.70
Frl. SW¼ of NW¼ 19 40.68 1966 11.23
South 60 feet of N½ of NE¼ of SW¼ of SE¼. 22 .91 1966 8.49
SW¼ of NW¼ 35 40 1966 9.85
NE¼ of SW¼ 35 40 1966 9.85
SE¼ of SW¼ 35 40 1966 44.12
MAPLE RIDGE TOWNSHIP
TOWN 43 NORTH, RANGE 23 WEST
Beginning 422 feet North of Southeast corner of NE¼ of SE¼, thence North 229 feet, thence West 349 feet, thence South 27° 30M East 30 feet, thence West 100 feet, thence South 62° 30M West 60 feet, thence South 27° 30M East 346 feet, thence North 69° 15M East 361 feet to point of beginning. 6 2.80 1966 7.11
Beginning at a point on East line of M-35 and on East and West line of NE¼ of SE¼ thence East 297 feet thence North 132 feet thence West 195 feet thence South 76° West 32 feet thence 62° 30M West 119.60 feet thence South 27° 30M East 82.70 feet to point of beginning. 6 .88 1966 4.37
Part of NE¼ of SE¼ beginning at intersection of East line of M-35 and East and West center line of said quarter thence East 166 feet thence South 27° 30M East 30 feet more or less to Mill Creek, thence westerly along Mill Creek 100 feet thence South 62° 30M West 60 feet to East line of M-35 thence North 27° 30M West 60 feet to point of beginning. 6 .10 1966 4.37
NE¼ of NW¼ 8 40 1966 16.70
NW¼ of NW¼ except Railroad and Highway right of way. 8 33.30 1966 19.45
Beginning at intersection of East boundary of M-35 and South boundary of NE¼ of SW¼, thence Northwest 30 feet along East boundary of Highway, thence North 62° E 330 feet, thence Southeast 154 feet, thence West 346 feet to point of beginning. 21 2 1966 5.74
Beginning at intersection of Easterly boundary

Description or Parcel — Sec. or Blk. — Acres — Years for Which Delinquent — Total of Taxes, Interest and Charges Due in Said Years Dollars Cents

MAPLE RIDGE TOWNSHIP
TOWN 43 NORTH, RANGE 23 WEST
of State Highway M-35 and Southerly boundary of NE¼ of SW¼ of Section 21, thence Northerly along Easterly boundary of M-35, 620 feet to point of beginning, thence continuing Northerly along Easterly boundary of M-35, 208 feet thence Northeasterly at right angles to boundary line of M-35 208 feet, thence Southerly at right angles to the line last drawn 208 feet thence Westerly to point of beginning. 21 1 1966 4.37
Part of SE¼ of SW¼ lying East of C & NW Railroad . 21 6 1966 35.90
NE¼ of SW¼ 26 40 1966 57.84
The W½ of NE¼ of SE¼ lying North and East of Highway M-35. 28 8 1966 7.11
MAPLE RIDGE TOWNSHIP
TOWN 43 NORTH, RANGE 23 WEST
The N½ of SE¼ lying West of C & NW Railroad right of way except beginning at Southwest corner of NE¼ of SE¼, thence North 332 feet to point of beginning, thence West 40 feet, thence North 175 feet, thence East to West line of C & NW Railroad right of way, thence Southeasterly along Railroad right of way to a point East of point of beginning, thence West to point of beginning. 28 45.6 1966 11.23
Part of SE¼ of SE¼ lying West of C & NW Railroad. 28 30 1966 74.29
SE¼ of NW¼ 29 40 1966 13.97
NE¼ of SW¼ 29 40 1966 13.97
NE¼ of NE¼ 33 40 1966 16.70
NW¼ of NE¼ 33 40 1966 15.34
Part of NW¼ of NW¼ lying West of M-35 and C & NW Railroad. 34 7.9 1966 63.31
NW¼ of SE¼ 36 40 1966 12.60
SW¼ of SE¼ 36 40 1966 12.60
MAPLE RIDGE TOWNSHIP
PLAT OF ROCK
Part of Lot 21 Plat of Rock Commencing at Southeast corner of Lot 26 thence Northeasterly at right angles to Northeasterly line of Lot 26, 160 feet to point of beginning thence Northwesterly parallel to Northeasterly line of Lot 26, 50 feet thence Northeasterly at right angles to last line 100 feet thence Southeasterly at right angles to last line 50 feet thence Southeasterly at right angles to last line 100 feet to the point of beginning. 1966 5.74
Lot 43 1966 101.70
MASONVILLE TOWNSHIP
TOWN 41 NORTH, RANGE 20 WEST
SE¼ of NW¼ 7 40 1966 15.21
NE¼ of SW¼ 7 40 1966 15.21
SE¼ of SW¼ 7 40 1966 15.21
MASONVILLE TOWNSHIP
TOWN 43 NORTH, RANGE 20 WEST
SW¼ of SE¼ 3 40 1966 15.21
MASONVILLE TOWNSHIP
TOWN 41 NORTH, RANGE 21 WEST
The SE¼ of SW¼ lying West of County Road I-39 except beginning at intersection of East line of Soo Line Railroad and Northwesterly line of County Road I-39 thence North along Railroad right of way 226.5 feet thence East 121.5 feet to Northwesterly line of County Road I-39 thence Southerly along I-39 250.5 feet thence West 16.5 feet to the point of beginning. 5 4 1966 15.21
The West 50 feet of the East 500 feet of the South 450 feet of the NE¼ of SE¼. 5 .52 1966 9.10
E½ of SW¼ of SE¼ except commencing 33 feet North of Southeast corner of SW¼ of SE¼, thence North to intersection with East bank of Rapid River, thence Southwesterly to intersection with North line of Highway, thence East to point of beginning and commencing at intersection of North bank of Rapid River and East line of SW¼ of SE¼, thence North 200 feet, thence West 300 feet, thence South 200 feet, thence Easterly along North bank to point of beginning. 5 15 1966 15.21
The E½ of the SE¼ lying East of the Rapid River, except the East 500 feet of the SE¼ and except the North 200 feet and except the South 900 feet. 5 20.77 1966 15.21
The West 820 feet of the South 400 feet of the SE¼ of SE¼. 5 7.54 1966 15.21
Commencing 1609.98 feet West of Southeast corner of Government Lot 8, thence North 250 feet to point of beginning, thence North 100 feet thence North 88° 26' West 278.01 feet to Whitefish River thence Southerly along shore to a point North 88° 26' West of point of beginning, thence South 88° 26' East to point of beginning. 28 .64 1966 51.81
Beginning at Northwest corner of Block 11 of Cole's Second Addition thence South 140 feet thence West at right angles 80 feet thence North 140 feet to Southerly boundary line of US 2 thence East to point of beginning. 29 .26 1966 6.05
Commencing at Southwest corner of NW¼ of NE¼, thence North 200 feet, thence East to County Road #425, thence Southerly along road 200 feet, thence West to point of beginning. 30 .57 1966 33.51
Beginning 1577 feet South of Northwest corner of Government Lot 3, thence South 82° 8' East 358.5 feet, thence South 12° 38' West 94.18 feet, thence North 84° West 389.3 feet, thence North 8° 7' East 100 feet thence South 82° 8' East 28.7 feet to point of beginning. 31 .42 1966 216.54
MASONVILLE TOWNSHIP
TOWN 41 NORTH, RANGE 21 WEST
Commencing at intersection of South line of SW¼ of NW¼ and West line of US 2 thence Northwesterly along US 2, 520 feet to point of beginning, thence Southwesterly at right angles 200 feet thence Northwesterly parallel to US 2, 50 feet thence Northeasterly at right angles to US 2, 200 feet thence Southeasterly to point of beginning. 34 .23 1966 48.75
MASONVILLE TOWNSHIP
TOWN 42 NORTH, RANGE 21 WEST
Commencing at Northwest corner of NE¼ of NW¼, thence Easterly to County Road 515, thence South 24° 6' East 546 feet to point of beginning, thence South 24° 6' East 54 feet thence East to Rapid River, thence Northerly along river to a point North 65° 54' East of point of beginning, thence South 65° 54' West to point of beginning. 29 1966 6.05
SE¼ of NW¼ 29 40 1966 15.21
E½ of SW¼ lying East of US 41. 29 60 1966 21.30
MASONVILLE TOWNSHIP
TOWN 43 NORTH, RANGE 21 WEST
NE¼ 2 158.71 1966 51.81
Frl. NE¼ of NW¼ 2 39.07 1966 15.21
SE¼ of NW¼ 2 40 1966 15.21
NE¼ of SW¼ 2 40 1966 15.21
SE¼ of SW¼ 2 40 1966 15.21
Frl. NE¼ of NW¼ 5 41.93 1966 27.40
NW¼ of NE¼ except US 41 right of way. 30 37 1966 48.75
MASONVILLE TOWNSHIP
H. W. COLE'S PLAT OF RAPID RIVER
Lot 4 2 1966 112.82
Lot 6 3 1966 33.51
H. W. COLE'S SECOND ADDITION TO RAPID RIVER
Lots 7 and 8 11 1966 414.81
PLAT OF AUGUST SCHRAM'S FIRST ADDITION
Lot 4 2 1966 76.21
PLAT OF COLE'S FIRST ADDITION TO RAPID RIVER
Lots 3 and 4 7 1966 82.31
PLAT OF THE VILLAGE OF RAPID RIVER
Lot 10 2 1966 48.75
Lot 1 3 1966 9.10
Lot 2 3 1966 15.21
Lots 11 and 12 Block 6 Plat of Rapid River except that part of Lot 12 Block 6 described as beginning at Northeast corner of Lot 12, thence West 100 feet thence South 25 feet, thence East 65 feet, thence Northeasterly to point of beginning. 6 1966 9.10
Lot 3 8 1966 45.70
NAHMA TOWNSHIP
TOWN 40 NORTH, RANGE 19 WEST
W½ of SE¼ except that part of SW¼ of SE¼ South of County Road L-498 and except commencing at intersection of North and South quarter line and Southeasterly line of US 2 South 790 feet to point of beginning, thence South 624 feet, thence East 208 feet, thence North 624 feet, thence West 208 feet to point of beginning, and except beginning at intersection of North and South quarter line and Southeasterly line of US 2, thence South 592 feet, thence East 208 feet, thence North to North line of forty, thence West to South line of US 2, thence Westerly along Highway to point of beginning. 3 61.7 1966 49.91
Commencing at intersection of East line of County Road L-5 and Southeasterly line of US 2 thence South 1206 feet to point of beginning, thence South 208 feet, thence East 208 feet, thence North 208 feet, thence West 208 feet to point of beginning. 3 1 1966 9.06
Beginning 998 feet South of intersection of East line of County Road L-5 and Southeasterly right of way of US 2, thence South 208 feet, thence East 208 feet, thence North 208 feet, thence West 208 feet to point of beginning. 3 1 1966 9.06
Beginning 790 feet South of intersection of East line of County Road L-5 and Southeasterly right of way of US 2, thence South 208 feet, thence East 208 feet, thence North 208 feet, thence West 208 feet to point of beginning. 3 1 1966 9.06
Commencing at intersection of East line of County Road L-5 and Southeasterly line of US 2, thence South 374 feet to point of beginning, thence South 208 feet, thence East 208 feet, thence North 208 feet, thence West 208 feet to point of beginning. 3 1 1966 24.18
NAHMA TOWNSHIP
TOWN 41 NORTH, RANGE 19 WEST
SW¼ of SE¼ 24 40 1966 48.39
SE¼ of SE¼ 24 40 1966 18.13
NE¼ of NW¼ commencing at Northeast corner, thence West along North line 136.12 feet, thence South 1,056 feet, thence East 136.12 feet to East line, thence North 1,056 feet to point of beginning. 25 3.30 1966 19.64

Description or Parcel	Sec. or Blk.	Acres	Years for Which Delinquent	Total of Taxes, Interest and Charges Due in Said Years Dollars Cents
NAHMA TOWNSHIP				
TOWN 42 NORTH, RANGE 19 WEST				
W¼ of SE¼ of SW¼	13	10	1966	25.68
NAHMA TOWNSHIP				
TOWN 40 NORTH, RANGE 20 WEST				
SE¼ of NW¼	11	40	1966	36.29
S½ of W½ of SE¼ of SW¼	11	10	1966	15.10
N½ of W½ of SE¼ of SW¼	11	10	1966	12.07
NAHMA TOWNSHIP				
TOWN 43 NORTH, RANGE 20 WEST				
Beginning 1490 feet South along East boundary from Northeast corner of Section, thence Southerly 1150 feet more or less to quarter line, thence Westerly 1320 feet to ⅛ line, thence Northerly 1150 feet thence South 89° 30M East 1320 feet to point of beginning.	2	34.85	1966	13.58
Beginning at Northwest corner of NW¼ of SW¼ thence East 550 feet to West line of Forest Service Road, thence South along said road 400 feet thence West 550 feet thence North 400 feet to point of beginning.	13	5	1966	13.58
WELLS TOWNSHIP				
TOWN 39 NORTH, RANGE 22 WEST				
Commencing 235.8 feet East of Southwest corner of SW¼ of SE¼, which point is the intersection of East line of C & NW Railroad and South Section line, thence East 188.4 feet, thence North 701.2 feet, thence West 215.2 feet, thence North 144.25 feet to East line of US 2, thence Southwesterly 272.2 feet along US 2 to East line of SW¼ of SE¼, thence South to the North line of C & NW Railroad, thence Southeasterly 754.75 feet to point of beginning.	6	4.83	1966	528.18
That part of Government Lot 4 and Government Lot 5 lying East of E & LS Railroad West of E & LS Spur track and South of a line 69' feet South of East and West center line of Section 7 except the South 650 feet thereof.	7	2.81	1966	10.78
Government Lot 4 commencing at Northeast corner of Section 7, thence North 89° 51M West 626.3 feet to East line of right of way of County Road 517, thence South 13° 34M West along right of way 2,769.4 feet, thence South 0° 3M East 75 feet to a point of beginning, thence North 88° 31M East 99.15 feet to West line of E & LS Railway, thence Southerly 35 feet, thence South 88° 31M West 99.66 feet to East line, thence North 0° 3M West 35 feet to point of beginning. (Part of Lot 3 Block A of unrecorded Plat of Chemical Plant Location).	7	.09	1966	6.89
Government Lot 4 commencing at Northeast corner of Section 7 thence North 89° 51' West 626.3 feet to East line of right of way of County Road 517, thence South 13° 24' West along right of way 2769.4 feet, thence South 0° 3' East 75 feet to point of beginning, thence South 0° 3' East 85 feet, thence North 88° 31' East 100.4 feet to Westerly line of E & LS Railroad, thence Northerly along Railroad right of way 85 feet more or less to a point North 88° 31' East of point of beginning, thence South 88° 31' West to point of beginning. (Part of Lot 3 Block A of unrecorded Plat of Chemical Plant Location.)	7	.22	1966	41.90
WELLS TOWNSHIP				
TOWN 39 NORTH, RANGE 22 WEST				
Government Lot 4 commencing at Northeast corner of Section 7, thence North 89° 51M West 626.3 feet to East line of County Road 517, thence South 13° 34M West along right of way 2,769.4 feet, thence South 0° 3M East 615 feet to point of beginning, thence North 88° 31M East 89.9 feet to West line of E & LS Railroad, thence Southerly 64.5 feet, thence South 88° 31M West 75.65 feet to East line of County Road thence North 0° 3M West 61 feet to point of beginning. (Lot 10 Block A of the unrecorded Plat of the Chemical Plant Location.)	7	.12	1966	49.68
Government Lot 5 commencing at Northeast corner of Section 7, thence North 89° 51M West 735.7 feet to West line of County Road 517, thence South 13° 34M West along right of way 2,762.2 feet, thence South 0° 3M East 370.25 feet, thence South 89° 57M West 267 feet to point of beginning, thence South 89° 57M West 129.5 feet, thence South 88° 31M West 272 feet to East line of C & NW Railroad, thence Southerly along Railroad 72 feet, thence North 88° 31M East 270.9 feet, thence North 89° 57M East 129.5 feet, thence North 0° 3M West 72 feet to point of beginning.	7	.71	1966	45.80
Beginning 150 feet East and 100 feet North of Southwest corner of the SW¼ of NW¼ thence East 125 feet thence North 50 feet thence West 125 feet thence South 50 feet to point of beginning.	18	.20	1966	26.35
WELLS TOWNSHIP				
TOWN 39 NORTH, RANGE 23 WEST				
Commencing 208.73 feet East and 33 feet North of Southwest corner of SW¼ of SW¼, thence North 208.75 feet, thence East 417.50 feet, thence South 208.75 feet, thence West 417.50 feet to point of beginning.	1	2	1966	41.99
Commencing 33 feet North and 208.71 feet East of Southwest corner of SE¼ of SW¼, thence East 417.42 feet, thence North 208.71 feet, thence West 417.42 feet, thence South 208.71 feet to point of beginning.	1	2	1966	158.61
Commencing 33 feet North of Southeast corner of SE¼ of SW¼, thence North 208.71 feet, thence West 208.71 feet, thence South 208.71 feet, thence East 208.71 feet to point of beginning.	1	1	1966	96.36
NE¼ of SW¼ except the South 120 feet of the East 300 feet and except the North 467 feet of the East 467 feet.	2	34.17	1966	76.91
The East 165 feet of the South 330 feet of W½ of the SW¼ of SE¼.	2	2.30	1966	80.81
NW¼ of SE¼	6	40	1966	34.12
W½ of NE¼	7	78.02	1966	104.15
SE¼ of SE¼	9	39	1966	16.62
East 418 feet of West 451 feet of South 209 feet of North 451 feet of NW¼ of NW¼	10	2	1966	41.90
Commencing 660 feet East of Northwest corner, thence South 451 feet, thence West 209 feet, thence South 209 feet, thence West 451 feet thence South 660 feet thence East 1320 feet thence North 1320 feet, thence West 660 feet to point of beginning except the part South and West of County Road 412.	10	28.62	1966	80.81
Beginning 451 feet East and 33 feet South of Northwest corner of NW¼ of NW¼ thence East 104.5 feet thence South 418 feet thence West 104.5 feet thence North 418 feet to point of beginning.	10	1	1966	4.94
SE¼ of NW¼ lying Southwest of right of way of County Road 412.	10	5	1966	18.56
Commencing at intersection of East Section line and center line of County Road 412 thence North 51° West 1014 feet thence North 39° East 696.2 feet to point of beginning thence North 39° East 200 feet thence South 51° East 233 feet thence East 67.2 feet thence South 55 feet thence South 39° West 200 feet thence North 51° West 318 feet to point of beginning.	10	1.55	1966	49.68
WELLS TOWNSHIP				
TOWN 39 NORTH, RANGE 23 WEST				
Commencing 33 feet West and 2,[illegible] feet South of the Northeast corner of Section 11, thence West 367 feet, thence South 100 feet thence East 367 feet, thence North 100 feet to point of beginning, SE¼ of NE¼.	11	.85	1966	166.39
The South 110 feet of the North 452.1 feet of the West 233 feet of the SW¼ of NW¼ except County Road.	12	.51	1966	209.19
Part of SW¼ of SW¼ lying Northwest of right of way of Minneapolis St. Paul and Sault Ste. Marie Railroad.	14	2.26	1966	6.89
The South 300 feet of East 325 feet of SE¼ of NE¼.	15	1.74	1966	197.51
Part of Frl. N½ of SW¼ lying South of right of way of Minneapolis St. Paul and Sault Ste. Marie Railroad.	19	37.57	1966	16.62
Frl. S½ of SW¼ except right of way of C & NW Railroad.	19	67.45	1966	38.01
E½ of SE¼	23	76.67	1966	26.35
Commencing at intersection of West line of Section 27 and North boundary line of Highway US 2 of NE¼ of SW¼ thence Easterly along North boundary 1608 feet to point of beginning thence North to South right of way line of C & NW Railroad thence Easterly along right of way 100 feet thence South to North line of right of way of Highway thence Westerly along right of way 100 feet to point of beginning.	27	.11	1966	6.89
Frl. N½ of NW¼ except right of way of C & NW Railroad.	30	64.85	1966	57.46
Frl. SW¼ of NW¼	30	28.80	1966	20.50
Frl. N½ of SW¼	30	68.88	1966	220.86
SE¼ of SE¼	30	40	1966	49.68
Commencing 608 feet West and 33 feet North of Southeast corner of NE¼ of NW¼, thence West 400 feet, thence North 300 feet, thence East 400 feet, thence South 300 feet to point of beginning.	32	2.76	1966	57.46
Commencing 2,108 feet West and 33 feet North of Southeast corner of N½ of NW¼, thence West 100 feet, thence North 382 feet to Southeasterly right of way of US Highway 2, thence Northeasterly along right of way to a point 2,108 feet West of East line, thence South 404.5 feet to point of beginning.	32	.90	1966	76.91
SE¼ of SE¼	34	40	1966	10.78
WELLS TOWNSHIP				
TOWN 39 NORTH, RANGE 24 WEST				
W½ of NE¼ lying West of the Ford River.	11	37.95	1966	100.26
SW¼ of NE¼	15	40	1966	139.16
SE¼ of NW¼	15	40	1966	26.35
N½ of SE¼	15	80	1966	41.90
WELLS TOWNSHIP				
A PLAT OF THE JOHNSON ADDITION TO THE VILLAGE OF WELLS				
Lot 21	2		1966	30.16
PLAT OF THE VILLAGE OF WELLS				
Lot 11	4		1966	41.90
Lot 8	12		1966	61.35
SUPERVISOR'S PLAT NO. 1				
Lot 2, Supervisor's Plat No. 1, except the North 152.6 feet.			1966	392.03

Description or Parcel	Sec. or Blk.	Acres	Years for Which Delinquent	Total of Taxes, Interest and Charges Due in Said Years Dollars Cents
SUPERVISOR'S PLAT OF THE I. STEPHENSON COMPANY'S FIRST ADDITION TO THE VILLAGE OF WELLS				
Lot 3	18		1966	96.36
CITY OF ESCANABA ORIGINAL PLAT				
Lots 3, 4 and 5	4		1966	724.44
Lot 6, E½ of Lot 7	4		1966	324.29
W½ of Lot 7	4		1966	17.61
Lots 8, 9, 10, 11, 12, 13, 14	4		1966	3107.79
Lot 5 except East 5 feet of North 102 feet, Northeast 25.15 feet of Lot 6.	18		1966	122.75
Lot 9	24		1966	81.85
Lots 10 and 11	41		1966	2558.69
West 40 feet of Lots 9 and 10	48		1966	298.71
West 93½ feet of Lot 14	48		1966	102.24
South 40 feet of Lot 5	49		1966	254.19
East 90 feet of Lot 1, South 10 feet of East 90 feet of Lot 2.	63		1966	438.19
South 61 feet of Lot 6	66		1966	124.53
Lot 11	72		1966	198.70
CITY OF ESCANABA TOWN 38 NORTH, RANGE 22 WEST				
Commencing at quarter corner on North line of Government Lot 1, thence North 89° 22 M East along North line of Government Lot 1, 434.93 feet, thence South 0° 38M East at right angles to said North line 214.5 feet, thence South 25° 27M West along Easterly line of Lake Shore Drive 241.50 feet, thence South 29° 35M West 331.5 feet to point of beginning, thence South 29° 35M West along Easterly line of Lake Shore Drive 140 feet thence Easterly at right angles to Lake Shore Drive to shore of Little Bay de Noc 240 feet more or less, thence Northeasterly along said shore to point 140 feet from and at right angles to line last run, thence North 60° 25M West and at right angles to Easterly line of Lake Shore Drive 284 feet more or less to point of beginning.	6		1966	851.23
Commencing at point 313.5 feet East of Southwest corner of Lot 1 thence North parallel to and 313.5 feet East of West line of said Lot 416.8 feet thence East parallel to and 903.2 feet South of North line of said Lot 1, 267.3 feet thence South 416.8 feet to point on South line of said lot thence West 267.3 feet to point of beginning, containing 2.56 acres.	6	2.56	1966	201.69
CITY OF ESCANABA TOWN 39 NORTH, RANGE 22 WEST				
Part of SW¼ of SW¼, commencing at Southwest corner, thence North along Section line 200 feet to South boundary of E & LS right of way, thence East along said boundary to West line of US 2 Highway, thence South along West line of said highway to South line of said Section, thence West along South line of said Section to point of beginning except West 250 feet.	19		1966	239.57
Part of Lot 2 commencing at point on East line of 2nd Street South 20 feet North of Northwest corner of Lot 8 Block 2 Original Plat, thence East along North line of alley in said Block 100 feet, thence North 25 feet, thence West 100 feet, thence South 25 feet to point of beginning.	29		1966	111.07
Part of Lot 2 commencing at point on East line of South 2nd Street 45 feet North of Northwest corner of Lot 8 Block 2 of Original Plat, thence East 50 feet, North 50 feet, West 50 feet, South 50 feet to point of beginning.	29		1966	125.67
Part of NW¼ of NW¼ described as follows; Commencing at point 472.56 feet South of Northwest corner of said forty, which is point of beginning; thence South along West line of said forty 315 feet, thence East at right angles to line last run 163 feet, thence North at right angles to line last run and parallel to the West line of said forty 315.68 feet more or less to center line of 5th Avenue North extended, thence West and at right angles to line last run 163 feet more or less to point of beginning except and reserving right of way of E & LS Railroad, as now established, 1.21 acres more or less.	30	1.21	1966	81.99
Part of NW¼ of NW¼ commencing at intersection of Southeasterly right of way line of Highway US 2-41, M-35 and South line of 5th Avenue North, point of beginning, thence South 89° 47M East along said South line 69.95 feet, thence South 0° 13M West 150.76 feet, thence North 89° 47M West and parallel to South line 181.38 feet to Southeasterly right of way line, thence Northeasterly along said Southeasterly right of way line 187.5 feet to point of beginning.	30		1966	96.17
CITY OF ESCANABA TOWN 39 NORTH, RANGE 22 WEST				
Commencing on North line of Section, 485 feet East of Northwest corner, thence South 0° 50' East 33.23 feet to point of beginning, thence South 14° 16' West 51.54 feet, thence South 75° 44' East 104.70 feet, thence Northerly on West line of Highway US 2-41 76.50 feet thence North 89° 47' West on South line of 6th Avenue North extended West 102.05 feet to point of beginning. Containing .15 acres more or less.	30	.15	1966	11.75
Part of Government Lots 3 and 4 lying East of Lake Shore Drive Commencing at Southwest corner Block 8 Bittners 2nd Addition, thence Southwesterly on East line of Lake Shore Drive to point 1475 feet Northeasterly along East line of said right of way at intersection with South line of Government Lot 4, thence South 68° 45M East to waters of Green Bay, thence Northeasterly along Bay to point 264 feet North of South line Lot 3, thence West parallel to South line Lot 3 to point of beginning.	31		1966	990.49
East 314.95 feet of North 130 feet of NW¼ of NW¼ of SW¼ except East 235.58 feet thereof and except North 15 feet thereof for right of way.	31		1966	8.84
CITY OF ESCANABA TOWN 38 NORTH, RANGE 23 WEST				
Part of Government Lot 2 in SW¼ of SE¼, commencing at quarter corner between Sections 1 and 12, thence East along Section 1 line 109 feet, thence North approximately 1045 feet to South line of Highway M-35, thence Southwesterly along said Highway 100 feet to a point where South line of Highway M-35 intersects the North and South quarter line of Section 1, thence South approximately 975 feet to point of beginning, 2 acres more or less.	1	2	1966	21.23
West 80 feet of West 430 feet of part of Government Lot 2 lying South of Highway M-35 1.8 acres more or less.	1	1.8	1966	119.83
CITY OF ESCANABA TOWN 39 NORTH, RANGE 23 WEST				
Part of SE¼ of SE¼ commencing at Northwest corner, thence South along West line 550 feet; thence East parallel to North line 554 feet more or less to Westerly boundary of E & LS Railroad right of way; thence Northwesterly along said boundary to North line of said forty thence West along North line 231 feet to point of beginning, except North 40 feet for street right of way, 5 acres more or less.	24	5	1966	72.84
CITY OF ESCANABA ASSESSOR'S PLAT NO. 2				
Entire Block 6 except Northeasterly 130 feet thereof.	6		1966	155.81
ASSESSOR'S PLAT NO. 4				
South 40 feet of Lot 3	1		1966	134.43
BITTNER'S FIRST ADDITION				
Lot 12	2		1966	69.64
CADY LAND COMPANY'S ADDITION				
Lot 2	2		1966	263.92
CADY LAND COMPANY'S SECOND ADDITION				
Lots 7 and 8	17		1966	318.45
CAMPBELL'S ADDITION				
East 92 feet Lot 1 and South 17 feet of East 92 feet Lot 2.	2		1966	260.02
CAMPBELL'S ADDITION NO. 2				
South 50 feet of North 100 feet of Lot 4.	20		1966	114.40
Lot 6	21		1966	272.37
CITY ADDITION NO. 1				
North 40 feet of 13th Avenue South Vacant adjacent, Lot 6	2		1964	3.74
			1966	74.84
TOTAL				78.58
COCHRANE ADDITION				
Lot 18	2		1966	106.30
Lots 1 and 2	3		1966	286.55
Lot 19	8		1966	151.95
GLASER'S ADDITION				
Lot 1	2		1966	84.78
Lot 6	2		1966	112.37
CITY OF ESCANABA HESSEL & HENTSCHEL ADDITION				
Lot 6	3		1966	113.98
Lots 11 and 12	7		1966	112.37
LAKE SHORE DRIVE ADDITION				
Lot 20	3		1966	136.55
LAKE SHORE DRIVE ADDITION NO. 1				
W½ of Lot 19, Lot 18	4		1966	365.28
A. R. MOORE'S FIRST ADDITION				
Lot 7	1		1966	204.53
West 41 feet Lot 1, West 41 feet of Lot 2.	3		1966	143.20
MOORE & MATTHEW'S SECOND ADDITION				
South 15 feet Lot 7, Lot 8	6		1966	139.41
PROPRIETOR'S FIRST ADDITION				
East 60 feet of Lot 9	79		1966	93.76
Lot 10	79		1966	118.45
Lot 8	92		1966	189.93
Lot 9	93		1966	213.29
PROPRIETOR'S ADDITION				
Lot 2	103		1966	244.61
Lot 8	108		1966	175.16
SELDEN ADDITION				
W½ of Lot 8	11		1966	166.57
S. H. SELDEN ADDITION				
Lot 10	6		1966	210.38
Lot 11	14		1966	166.57
Lot 12	15		1966	239.98
South 58 feet of Lot 2	16		1966	102.31
CITY OF ESCANABA SMITH-DUNLAP ADDITION				
West 85 feet of Lot 12, North 9 feet of East 82.43 feet of Lot 12, North 8 feet of West 85 feet of Lot 13.	4		1966	198.70
Lot 16	5		1966	146.12

Description or Parcel	Sec. or Blk.	Acres	Years for Which Delinquent	Total of Taxes, Interest and Charges Due in Said Years Dollars Cents
CITY OF ESCANABA SMITH-DUNLAP ADDITION				
Lots 1, 2 and 3	6		1966	235.92
Lot 18	6		1966	189.93
North 80 feet of Lot 20	6		1966	315.53
Lot 4	10		1966	147.99
N½ of Lot 10	10		1966	75.91
THE I. STEPHENSON COMPANY'S PLAT OF NORTH ESCANABA				
Lot 8	8		1966	297.99
Lot 5	10		1966	210.38
Lot 15	12		1966	73.74
Lot 1	19		1966	120.47
Lot 5	19		1966	68.36
Lot 15	19		1966	146.12
THE I. STEPHENSON COMPANY'S FIRST ADDITION TO NORTH ESCANABA				
Lot 14	23		1966	178.25
Lot 5	26		1966	92.12
Lot 9	28		1966	15.15
Lot 6	33		1966	52.65
Lots 7 and 8	34		1966	248.35
THE I. STEPHENSON COMPANY'S SECOND ADDITION TO NORTH ESCANABA				
Lot 3	38		1966	105.23
Lot 8	41		1966	40.98
Lot 5	44		1966	8.84
CITY OF GLADSTONE ORIGINAL PLAT				
Lot 16	3		1966	129.01
Lot 1 and E½ of Lot 2	4		1966	184.66
East 26 feet of Lot 12, West 40 feet of Lot 13	7		1966	138.34
Lots 9 and 10	12		1966	81.22
Lot 12	16		1966	241.40
Lot 7	18		1966	510.48
W½ of Lot 11	18		1966	63.13
S½ of Lot 6	21		1966	41.11
Lots 1, 2, 3 and 4	27		1966	129.61
South 60 feet of Lot 5, South 60 feet of Lot 6.	41		1966	190.39
West 11.5 feet of the North 19.5 feet, the West 10 feet of the South 120.5 feet of the W½ of Lot 15, the East half of Lot 14.	42		1966	499.19
The East 44.5 feet of the North 19.5 feet and the East 46 feet of the South 120.5 feet of Lot 15, Lot 16.	42		1966	349.51
Lot 16	43		1966	100.84
South 58⅓ feet of North 93⅓ feet of Lots 10, 11, 12,	46		1966	239.94
Lot 5	48		1966	236.45
Lot 10	48		1966	477.20
South 25.6 feet Lots 13, 14, 15, 16	48		1966	220.26
South 88 feet of Lot 24	48		1966	163.73
CITY OF GLADSTONE TOWN 40 NORTH, RANGE 22 WEST				
All that part of Government Lot 2 lying West of Soo Line right of way.	16		1966	7.09
Government Lot 3 lying West of Soo Line right of way.	16		1966	118.08
Beginning 433.56 feet North of Southwest corner of Government Lot 6, thence East 250 feet, thence North 46.84 feet thence West 250 feet, thence South 46.84 feet to point of beginning.	16		1966	7.76
W½ of W½ of NW¼ of NE¼ except used for highway purposes.	16		1966	18.08
Commencing at interscection of South line of 3rd Avenue and West line of 9th Street thence West 256 feet, thence South 200 feet to point of beginning thence South 125 feet, thence East to West line of 9th Street thence Northerly along 9th Street to a point East of point of beginning thence West to point of beginning.	21		1966	574.71
Beginning 35.2 feet West and 60 feet South of Northeast corner of SW¼ of NW¼ thence South 190 feet, thence West 275 feet, thence North 190 feet, thence East 275 feet to point of beginning.	21		1966	348.98
Commencing at Southeast corner of SW¼ of NW¼, thence North 597.3 feet, thence West 30.5 feet to point of beginning, thence West 275 feet, thence North 82 feet, thence East 275 feet, thence South to point of beginning.	21		1966	48.47
Commencing 60 feet South of Southeast corner Block 2 Goodman Addition to point of beginning thence West 404 feet, thence South 380 feet, thence East 181.39 feet, thence Northeasterly on West line of Soo Line right of way 429.9 feet to point of beginning.	21		1966	31.58
Beginning 440 feet South of Southwest corner Block 9 Goodman Addition thence East 480 feet to point of beginning, thence North 60 feet thence East 130 feet thence, South 60 feet thence West 130 feet to point of beginning,	21		1966	28.40
The North 75 feet of this description, commencing at Southwest corner Block 9 Goodman Addition thence South on East line of North 16th Street, 1100 feet, thence East 300 feet to point of beginning, thence North 200 feet, thence East 139.69 feet thence Southwesterly 58° 47½', 233.92 feet, thence West 18.53 feet to point of beginning.	21		1966	188.55
CITY OF GLADSTONE TOWN 40 NORTH, RANGE 22 WEST				
Commencing 700 feet South and 300 feet East of Southwest corner Block 9 Goodman Addition to point of beginning thence South 200 feet, thence East 139.69 feet thence Northeast 233.9 feet, thence West 260.85 feet, to point of beginning.	21		1966	70.56
Commencing at Southeast corner of Block 3 Goodman Addition thence South 500 feet, thence West 217.8 feet to point of beginning, thence South 200 feet, thence East 70 feet, thence North 200 feet, thence West 70 feet to point of beginning.	21		1966	123.69
CITY OF GLADSTONE FIRST ADDITION				
West 10 feet of Lot 11, Lot 12	60		1966	83.67
North 46 feet of Lot 21	74		1966	160.66
Lots 17 and 18	75		1966	170.71
E½ of Lot 18, Lot 19	76		1966	175.47
Lots 1 and 2	79		1966	70.70
Lot 21	80		1966	145.03
Lot 21	81		1966	217.39
Lot 13	82		1966	183.38
Lot 3	84		1966	158.60
Lot 2	86		1966	228.35
Lot 1	87		1966	203.08
Lots 15 and 16	91		1966	343.17
North 100 feet Lot 8	96		1966	141.81
BARNES BAY VIEW ADDITION				
Lots 24, 25 and 26	1		1966	90.02
Lots 23, 24, 25 and 26	3		1966	15.71
Lot 26	5		1966	5.46
Lot 27	5		1966	41.11
BRODENE'S FIRST ADDITION				
Lots 11 and 12	3		1966	27.77
Lots 5 and 6	4		1966	6.16
BUCKEYE ADDITION				
Lots 4 and 5	4		1966	12.84
Lots 8, 9, 10 and 11	4		1966	229.77
Lots 26, 27, 28, 29, 30 and 31	4		1966	32.85
Lots 32, 33 and 34	4		1966	96.69
GOODMAN ADDITION				
S½ of Lot 2, Lot 3	3		1966	62.91
Lots 24, 25, 26 and 27	7		1966	86.54
Lots 21, 22, 23 and 24	8		1966	45.03
Lots 9, 10, 11 and 12	9		1966	18.25
Lots 20, 21, 22, 23 and 24	9		1966	108.82
CITY OF GLADSTONE ALTERATION OF MARBLE ADDITION				
South 15 feet of Lot 2, North 18.5 feet of Lot 3	6		1966	46.75
Lots 1 to 7 inclusive	12		1966	15.71
Lots 21 to 32 inclusive	12		1966	12.84
Lots 1 to 13 inclusive	13		1966	16.34
Lots 17, 18 and 19	13		1966	7.76
MASHEK — BUCKBEE ADDITION				
Lots 9, 10, 11, 12 and 13 and 14	1		1966	22.70
Lots 1, 2, 3 and 4	3		1966	173.69
Lots 2 and 3	4		1966	9.99
Lots 10, 11, 12, 13 and 14	4		1966	20.47
Lot 7	5		1966	6.80
Lot 8	5		1966	28.40
Lots 1 and 2	7		1966	9.99
Lots 3, 4 and 5	8		1966	14.12
Lots 10, 11 and 12	8		1966	14.12
SOUTH GLADSTONE				
Lot 7 except portion used for highway or street purposes.	9		1966	68.11
Lot 5 except portion reserved for highway or street purposes.	10		1966	39.20
S½ of Lots 8, 9 and 10	11		1966	54.77
Lots 1 to 7 inclusive	12		1966	15.37
Lots 1, 2, 3 and 4	18		1966	14.12
Lots 1 to 7 inclusive	19		1966	12.52
Lots 1 to 14 inclusive	20		1966	34.77
Entire Block	23		1966	7.76
Lots 1 and 2	34		1966	10.64
Lots 1, 2 and 3	38		1966	12.52
Lots 4, 5, 6 and 7	38		1966	22.06
Lots 8, 9, 10 and 11	38		1966	22.06
Lots 12, 13 and 14	38		1966	16.34
VILLAGE OF GARDEN SUPERVISOR'S PLAT NO. 1				
Lot 3			1966	5.94
Beginning 677.61 feet East and 33 feet South of Northwest corner of Section 17, thence South 8° 24M West 458.4 feet, thence South 76° East 224.53 feet, thence North 458.4 feet, thence North 37° 58M West 138.39 feet on South boundary of Highway to point of beginning.			1966	8.88
Lot 22			1966	52.44
Part of Lot 23 of Supervisor's Plat No. 1 of Village of Garden, beginning at Northwest corner of Lot 22, thence North 81° East along North line of Lot 22 212 feet to Northeast corner of Lot 22, thence North 28° West 200.36 feet, thence South 67° 30M West 186.93 feet to East line of Vans Harbor Road thence South 22° 30M East along Road line 150 feet to point of beginning.			1966	76.48
SUPERVISOR'S PLAT NO. 2				
Part of Lot 1 of Supervisor's Plat No. 2 of the Village of Garden beginning 789 feet South and 589.20 feet East of Northwest corner of Lot 1, thence South 88° 59 M East 60 feet, South 1° 20 M West 165 feet, thence 88° 59 M West 60 feet, thence North 1° 20 M East 165 feet to point of beginning.			1966	32.34

Description or Parcel	Sec. or Blk.	Acres	Years for Which Delinquent	Total of Taxes, Interest and Charges Due in Said Years Dollars Cents
VILLAGE OF GARDEN SUBDIVISION				
The South 10 feet of Lot 16 and Lot 17.	7		1966	63.21
Beginning at Southeast corner of Lot 10 Block 8, thence East along North line of Garden Avenue 100 feet, thence North 90 feet, thence West to East line, thence Southerly to starting point being a part of Lot 4 Block 8 of Village of Garden Subdivision.	8		1966	38.95

NEWSPAPERS GET THINGS DONE.....

THE BIG INCH

The ruled box above is a one-inch ad. It measures one column wide by one inch deep. It costs advertisers $1.43 or less, depending on volume per week. It looks kinda lonesome by itself. But look at it this way. What you get when you buy a one-inch ad in the Escanaba Daily Press is not just a single inch of space in the paper, but one-inch multiplied by more than 10,500 copies daily.

So you're really buying more than 10,500 inches, which at 168 inches per page would be about 65 pages of printed newsprint.

That's a mighty big chunk of space for a cost of only $1.43. And that price includes delivery to the reader's front doorstep.

Just imagine the cost of reaching all those Daily Press families by post-card. It would amount to more than $630.00 just for the postage. But the Daily Press does it for $1.43 or less per inch.

So you can see that a little one-inch ad is really a pretty BIG INCH when it's advertising space in the Escanaba Daily Press. And the figures show that it's the MOST EFFECTIVE and ECONOMICAL way possible to let people in this entire area know that you have wares or a service that they could use.

Call 786-2021 and let a Daily Press representative show you how a little BIG INCH can wake up sales for you.

To Get Your Advertising Story To Your Customers . . . It's The

Escanaba Daily Press

"One Of The Family In More Than 10,500 Homes"

Description or Parcel	Sec. or Blk.	Acres	Years for Which Delinquent	Total of Taxes, Interest and Charges Due in Said Years Dollars Cents
NAHMA TOWNSHIP				
TOWN 42 NORTH, RANGE 19 WEST				
W¼ of SE¼ of SW¼	18	10	1966	25.68
NAHMA TOWNSHIP				
TOWN 40 NORTH, RANGE 20 WEST				
SE¼ of NW¼	11	40	1966	36.29
S½ of W½ of SE¼ of SW¼	11	10	1966	15.10
N½ of W½ of SE¼ of SW¼	11	10	1966	12.07
NAHMA TOWNSHIP				
TOWN 43 NORTH, RANGE 20 WEST				
Beginning 1490 feet South along East boundary from Northeast corner of Section, thence Southerly 1150 feet more or less to quarter line, thence Westerly 1320 feet to ⅛ line, thence Northerly 1150 feet thence South 89° 30M East 1320 feet to point of beginning.	2	34.85	1966	13.58
Beginning at Northwest corner of NW¼ of SW¼ thence East 550 feet to West line of Forest Service Road, thence South along said road 400 feet thence West 550 feet thence North 400 feet to point of beginning.	13	5	1966	13.58
WELLS TOWNSHIP				
TOWN 39 NORTH, RANGE 22 WEST				
Commencing 235.8 feet East of Southwest corner of SW¼ of SE¼, which point is the intersection of East line of C & NW Railroad and South Section line, thence East 188.4 feet, thence North 701.2 feet, thence West 215.2 feet, thence North 144.25 feet to East line of US 2, thence Southwesterly 272.2 feet along US 2 to East line of SW¼ of SE¼, thence South to the North line of C & NW Railroad, thence Southeasterly 754.75 feet to point of beginning.	6	4.83	1966	528.18
That part of Government Lot 4 and Government Lot 5 lying East of E & LS Railroad West of E & LS Spur track and South of a line 69' feet South of East and West center line of Section 7 except the South 650 feet thereof.	7	2.81	1966	10.78
Government Lot 4 commencing at Northeast corner of Section 7, thence North 89° 51M West 626.3 feet to East line of right of way of County Road 517, thence South 13° 34M West along right of way 2,769.4 feet, thence South 0° 3M East 75 feet to a point of beginning, thence North 88° 31M East 99.15 feet to West line of E & LS Railway, thence Southerly 35 feet, thence South 88° 31M West 99.66 feet to East line, thence North 0° 3M West 35 feet to point of beginning. (Part of Lot 3 Block A of unrecorded Plat of Chemical Plant Location).	7	.09	1966	6.89
Government Lot 4 commencing at Northeast corner of Section 7 thence North 89° 51' West 626.3 feet to East line of right of way of County Road 517, thence South 13° 24' West along right of way 2769.4 feet, thence South 0° 3' East 75 feet to point of beginning, thence South 0° 3' East 85 feet, thence North 88° 31' East 100.4 feet to Westerly line of E & LS Railroad, thence Northerly along Railroad right of way 25 feet more or less to a point North 88° 31' East of point of beginning, thence South 88° 31' West to point of beginning. (Part of Lot 3 Block A of unrecorded Plat of Chemical Plant Location.)	7	.22	1966	41.90
WELLS TOWNSHIP				
TOWN 39 NORTH, RANGE 22 WEST				
Government Lot 4 commencing at Northeast corner of Section 7, thence North 89° 51M West 626.3 feet to East line of County Road 517, thence South 13° 34M West along right of way 2,769.4 feet, thence South 0° 3M East 615 feet to point of beginning, thence North 88° 31M East 89.9 feet to West line of E & LS Railroad, thence Southerly 64.5 feet, thence South 88° 31M West 75.65 feet to East line of County Road thence North 0° 3M West 61 feet to point of beginning. (Lot 10 Block A of the unrecorded Plat of the Chemical Plant Location.)	7	.12	1966	49.68
Government Lot 3 commencing at Northeast corner of Section 7, thence North 89° 51M West 735.7 feet to West line of County Road 517, thence South 13° 34M West along right of way 2,762.2 feet, thence South 0° 3M East 370.25 feet, thence South 89° 57M West 267 feet to point of beginning, thence South 89° 57M West 129.5 feet, thence South 88° 31M West 272 feet to East line of C & NW Railroad, thence Southerly along Railroad 72 feet, thence North 88° 31M East 270.9 feet, thence North 89° 57M East 129.5 feet, thence North 0° 3M West 72 feet to point of beginning.	7	.71	1966	45.90
Beginning 150 feet East and 100 feet North of Southwest corner of the SW¼ of NW¼ thence East 125 feet thence North 50 feet thence West 125 feet thence South 50 feet to point of beginning.	18	.20	1966	26.36
WELLS TOWNSHIP				
TOWN 39 NORTH, RANGE 23 WEST				
Commencing 208.73 feet East and 33 feet North of Southwest corner of SW¼ of SW¼, thence North 208.75 feet, thence East 417.50 feet, thence South 208.75 feet, thence West 417.50 feet to point of beginning.	1	2	1966	41.90
Commencing 33 feet North and 208.71 feet East of Southwest corner of SE¼ of SW¼, thence East 417.42 feet, thence North 208.71 feet, thence West 417.42 feet, thence South 208.71 feet to point of beginning.	1	2	1966	158.61
Commencing 33 feet North of Southeast corner of SE¼ of SW¼, thence North 208.71 feet, thence West 208.71 feet, thence South 208.71 feet, thence East 208.71 feet to point of beginning.	1	1	1966	96.36
NE¼ of SW¼ except the South 120 feet of the East 300 feet and except the North 467 feet of the East 467 feet.	2	34.17	1966	76.91
The East 165 feet of the South 330 feet of W½ of the SW¼ of SE¼.	2	2.30	1966	80.81
NW¼ of SE¼	6	40	1966	34.12
W½ of NE¼	7	78.02	1966	104.15
SE¼ of SE¼	9	39	1966	16.62
East 418 feet of West 451 feet of South 209 feet of North 451 feet of NW¼ of NW¼	10	2	1966	41.90
Commencing 660 feet East of Northwest corner, thence South 451 feet, thence West 209 feet, thence South 209 feet, thence West 451 feet thence South 660 feet, thence East 1320 feet thence North 1320 feet, thence West 660 feet to point of beginning except the part South and West of County Road 412.	10	28.62	1966	80.81
Beginning 451 feet East and 33 feet South of Northwest corner of NW¼ of NW¼ thence East 104.5 feet thence South 418 feet thence West 104.5 feet thence North 418 feet to point of beginning.	10	1	1966	4.94
SE¼ of NW¼ lying Southwest of right of way of County Road 412.	10	5	1966	18.56
Commencing at intersection of East Section line and center line of County Road 412 thence North 51° West 1014 feet thence North 39° East 696.2 feet to point of beginning thence North 39° East 200 feet thence South 51° East 233 feet thence East 67.2 feet thence South 85 feet thence South 39° West 200 feet thence North 51° West 318 feet to point of beginning.	10	1.55	1966	49.68
WELLS TOWNSHIP				
TOWN 39 NORTH, RANGE 23 WEST				
Commencing 33 feet West and 2,[illegible] feet South of the Northeast corner of Section 11, thence West 367 feet, thence South 106 feet thence East 367 feet, thence North 100 feet to point of beginning, SE¼ of NE¼. 11	.85	1966	166.39	
The South 110 feet of the North 452.1 feet of the West 233 feet of the SW¼ of NW¼ except County Road.	12	.51	1966	209.19
Part of SW¼ of SW¼ lying Northwest of right of way of Minneapolis St. Paul and Sault Ste. Marie Railroad.	14	2.26	1966	6.89
The South 300 feet of East 325 feet of SE¼ of NE¼.	15	1.74	1966	197.51
Part of Frl. N½ of SW¼ lying South of right of way of Minneapolis St. Paul and Sault Ste. Marie Railroad.	19	37.57	1966	16.62
Frl. S½ of SW¼ except right of way of C & NW Railroad.	19	67.45	1966	38.01
E½ of SE¼	23	76.67	1966	26.35
Commencing at intersection of West line of Section 27 and North boundary line of Highway US 2 of NE¼ of SW¼ thence Easterly along North boundary 1608 feet to point of beginning thence North to South right of way line of C & NW Railroad thence Easterly along right of way 100 feet thence South to North line of right of way of Highway thence Westerly along right of way 100 feet to point of beginning.	27	.11	1966	6.89
Frl. N½ of NW¼ except right of way of C & NW Railroad.	30	64.85	1966	57.46
Frl. SW¼ of NW¼	30	28.80	1966	20.50
Frl. N½ of SW¼	30	68.86	1966	220.86
SE¼ of SE¼	30	40	1966	49.68
Commencing 608 feet West and 33 feet North of Southeast corner of NE¼ of NW¼, thence West 400 feet, thence North 300 feet, thence East 400 feet, thence South 300 feet to point of beginning.	32	2.76	1966	57.46
Commencing 2,108 feet West and 33 feet North of Southeast corner of N½ of NW¼, thence West 100 feet, thence North 382 feet to Southeasterly right of way of US Highway 2, thence Northeasterly along right of way to a point 2,108 feet West of East line, thence South 404.5 feet to point of beginning.	32	.90	1966	76.91
SE¼ of SE¼	34	40	1966	10.78
WELLS TOWNSHIP				
TOWN 39 NORTH, RANGE 24 WEST				
W½ of NE¼ lying West of the Ford River.	11	37.86	1966	100.26
SW¼ of NE¼	15	40	1966	139.10
SE¼ of NW¼	15	40	1966	26.35
N½ of SE¼	15	80	1966	41.90
WELLS TOWNSHIP				
A PLAT OF THE JOHNSON ADDITION TO THE VILLAGE OF WELLS				
Lot 21	2		1966	30.16
PLAT OF THE VILLAGE OF WELLS				
Lot 11	4		1966	41.90
Lot 8	12		1966	61.35
SUPERVISOR'S PLAT NO. 1				
Lot 2, Supervisor's Plat No. 1, except the North 183.6 feet.			1966	202.03

Description or Parcel	Sec. or Blk.	Acres	Years for Which Delinquent	Total of Taxes, Interest and Charges Due in Said Years Dollars Cents
SUPERVISOR'S PLAT OF THE I. STEPHENSON COMPANY'S FIRST ADDITION TO THE VILLAGE OF WELLS				
Lot 3	18		1966	96.36
CITY OF ESCANABA ORIGINAL PLAT				
Lots 3, 4 and 5	4		1966	724.44
Lot 6, E½ of Lot 7	4		1966	324.29
W½ of Lot 7	4		1966	17.61
Lots 8, 9, 10, 11, 12, 13, 14	4		1966	3107.79
Lot 5 except East 5 feet of North 102 feet, Northeast 25.15 feet of Lot 6.	18		1966	122.75
Lot 9	24		1966	81.85
Lots 10 and 11	41		1966	2558.69
West 40 feet of Lots 9 and 10	48		1966	298.71
West 93½ feet of Lot 14	48		1966	102.24
South 40 feet of Lot 5	49		1966	254.19
East 90 feet of Lot 1, South 10 feet of East 90 feet of Lot 2.	63		1966	438.19
South 61 feet of Lot 6	66		1966	124.53
Lot 11	72		1966	196.70
CITY OF ESCANABA TOWN 38 NORTH, RANGE 22 WEST				
Commencing at quarter corner on North line of Government Lot 1, thence North 89° 22 M East along North line of Government Lot 1, 434.93 feet, thence South 0° 38M East at right angles to said North line 214.5 feet, thence South 25° 27M West along Easterly line of Lake Shore Drive 241.50 feet, thence South 29° 35M West 331.5 feet to point of beginning, thence South 29° 35M West along Easterly line of Lake Shore Drive 140 feet thence Easterly at right angles to Lake Shore Drive to shore of Little Bay de Noc 240 feet more or less, thence Northeasterly along said shore to point 140 feet from and at right angles to line last run, thence North 60° 25M West and at right angles to Easterly line of Lake Shore Drive 284 feet more or less to point of beginning.	6		1966	851.23
Commencing at point 313.5 feet East of Southwest corner of Lot 1 thence North parallel to and 313.5 feet East of West line of said Lot 416.8 feet thence East parallel to and 903.2 feet South of North line of said Lot 1, 267.3 feet thence South 416.8 feet to point on South line of said lot thence West 267.3 feet to point of beginning, containing 2.56 acres.	6	2.56	1966	201.69
CITY OF ESCANABA TOWN 39 NORTH, RANGE 22 WEST				
Part of SW¼ of SW¼, commencing at Southwest corner, thence North along Section line 200 feet to South boundary of E & LS right of way, thence East along said boundary to West line of US 2 Highway, thence South along West line of said highway to South line of said Section, thence West along South line of said Section to point of beginning except West 250 feet.	19		1966	239.57
Part of Lot 2 commencing at point on East line of 2nd Street South 20 feet North of Northwest corner of Lot 8 Block 2 Original Plat, thence East along North line of alley in said Block 100 feet, thence North 25 feet, thence West 100 feet, thence South 25 feet to point of beginning.	29		1966	111.07
Part of Lot 2 commencing at point on East line of South 2nd Street 45 feet North of Northwest corner of Lot 8 Block 2 of Original Plat, thence East 50 feet, North 50 feet, West 50 feet, South 50 feet to point of beginning.	29		1966	125.87
Part of NW¼ of NW¼ described as follows; Commencing at point 472.56 feet South of Northwest corner of said forty, which is point of beginning; thence South along West line of said forty 315 feet, thence East at right angles to line last run 163 feet, thence North at right angles to line last run and parallel to the West line of said forty 315.68 feet more or less to center line of 5th Avenue North extended, thence West and at right angles to line last run 163 feet more or less to point of beginning except and reserving right of way of E & LS Railroad, as now established, 1.21 acres more or less.	30	1.21	1966	81.99
Part of NW¼ of NW¼ commencing at intersection of Southeasterly right of way line of Highway US 2-41, M-35 and South line of 5th Avenue North, point of beginning, thence South 89° 47M East along said South line 69.95 feet, thence South 0° 13M West 150.76 feet, thence North 89° 47M West and parallel to South line 181.38 feet to Southeasterly right of way line, thence Northeasterly along said Southeasterly right of way line 187.5 feet to point of beginning.	30		1966	96.17
CITY OF ESCANABA TOWN 39 NORTH, RANGE 22 WEST				
Commencing on North line of Section, 485 feet East of Northwest corner, thence South 0° 50' East 33.23 feet to point of beginning, thence South 14° 16' West 51.54 feet, thence South 75° 44' East 104.70 feet, thence Northerly on West line of Highway US 2-41 76.50 feet thence North 89° 47' West on South line of 6th Avenue North extended West 102.05 feet to point of beginning. Containing .15 acres more or less.	30	.15	1966	11.75
Part of Government Lots 3 and 4 lying East of Lake Shore Drive Commencing at Southwest corner Block 8 Bittners 2nd Addition, thence Southwesterly on East line of Lake Shore Drive to point 1475 feet Northeasterly along East line of said right of way at intersection with South line of Government Lot 4, thence South 68° 45M East to waters of Green Bay, thence Northeasterly along Bay to point 264 feet North of South line Lot 3, thence West parallel to South line Lot 3 to point of beginning.	31		1966	990.49
East 314.95 feet of North 130 feet of NW¼ of NW¼ of SW¼ except East 235.58 feet thereof and except North 15 feet thereof for right of way.	31		1966	8.84
CITY OF ESCANABA TOWN 38 NORTH, RANGE 23 WEST				
Part of Government Lot 2 in SW¼ of SE¼, commencing at quarter corner between Sections 1 and 12, thence East along Section 1 line 109 feet, thence North approximately 1045 feet to South line of Highway M-35, thence Southwesterly along said Highway 100 feet to a point where South line of Highway M-35 intersects the North and South quarter line of Section 1, thence South approximately 975 feet to point of beginning. 2 acres more or less.	1	2	1966	21.23
West 80 feet of West 430 feet of part of Government Lot 2 lying South of Highway M-35 1.8 acres more or less.	1	1.8	1966	119.83
CITY OF ESCANABA TOWN 39 NORTH, RANGE 23 WEST				
Part of SE¼ of SE¼ commencing at Northwest corner, thence South along West line 550 feet; thence East parallel to North line 554 feet more or less to Westerly boundary of E & LS Railroad right of way; thence Northwesterly along said boundary to North line of said forty thence West along North line 231 feet to point of beginning, except North 40 feet for street right of way. 2 acres more or less.	24	5	1966	72.84
CITY OF ESCANABA ASSESSOR'S PLAT NO. 2				
Entire Block 8 except Northeasterly 130 feet thereof.	8		1966	155.81
ASSESSOR'S PLAT NO. 4				
South 40 feet of Lot 3	1		1966	134.43
BITTNER'S FIRST ADDITION				
Lot 12	2		1966	69.64
CADY LAND COMPANY'S ADDITION				
Lot 2	2		1966	263.62
CADY LAND COMPANY'S SECOND ADDITION				
Lots 7 and 8	17		1966	218.45
CAMPBELL'S ADDITION				
East 92 feet Lot 1 and South 17 feet of East 92 feet Lot 2.	2		1966	260.02
CAMPBELL'S ADDITION NO. 2				
South 50 feet of North 100 feet of Lot 4.	20		1966	114.40
Lot 6	21		1966	272.37
CITY ADDITION NO. 1				
North 40 feet of 13th Avenue South Vacant adjacent, Lot 6	3		1964	3.74
			1966	74.84
TOTAL				78.58
COCHRANE ADDITION				
Lot 18	2		1966	106.20
Lots 1 and 2	3		1966	286.65
Lot 19	8		1966	151.66
GLASER'S ADDITION				
Lot 1	2		1966	84.78
Lot 6	2		1966	112.37
CITY OF ESCANABA HESSEL & HENTSCHEL ADDITION				
Lot 6	3		1966	113.98
Lots 11 and 12	7		1966	112.37
LAKE SHORE DRIVE ADDITION				
Lot 20	3		1966	136.86
LAKE SHORE DRIVE ADDITION NO. 1				
W½ of Lot 19, Lot 18	4		1966	365.20
A. E. MOORE'S FIRST ADDITION				
Lot 7	1		1966	204.53
West 41 feet Lot 1, West 41 feet of Lot 2.	3		1966	143.20
MOORE & MATTHEW'S SECOND ADDITION				
South 15 feet Lot 7, Lot 8	6		1966	139.41
PROPRIETOR'S FIRST ADDITION				
East 60 feet of Lot 9	78		1966	93.76
Lot 10	78		1966	118.45
Lot 8	92		1966	189.52
Lot 9	92		1966	212.20
PROPRIETOR'S ADDITION				
Lot 3	103		1966	244.61
Lot 8	108		1966	175.16
SELDEN ADDITION				
W½ of Lot 8	11		1966	166.57
S. E. SELDEN ADDITION				
Lot 10	6		1966	210.20
Lot 11	14		1966	166.57
Lot 12	15		1966	239.20
South 50 feet of Lot 2	16		1966	169.31
CITY OF ESCANABA SMITH-DUNLAP ADDITION				
West 85 feet of Lot 12, North 9 feet of East 82.43 feet of Lot 12, North 8 feet of West 85 feet of Lot 13.	4		1966	198.70
Lot 16	8		1966	146.13

Description or Parcel	Sec. or Blk.	Acres	Years for Which Delinquent	Total of Taxes, Interest and Charges Due in Said Years Dollars Cents
CITY OF ESCANABA SMITH-DUNLAP ADDITION				
Lots 1, 2 and 3	6		1966	235.92
Lot 18	6		1966	189.93
North 80 feet of Lot 20	6		1966	315.53
Lot 4	10		1966	147.99
N½ of Lot 10	10		1966	75.91
THE I. STEPHENSON COMPANY'S PLAT OF NORTH ESCANABA				
Lot 8	8		1966	297.99
Lot 5	10		1966	210.38
Lot 15	12		1966	73.74
Lot 1	19		1966	120.47
Lot 5	19		1966	68.36
Lot 15	19		1966	146.12
THE I. STEPHENSON COMPANY'S FIRST ADDITION TO NORTH ESCANABA				
Lot 14	23		1966	178.25
Lot 5	26		1966	92.12
Lot 9	28		1966	15.15
Lot 6	33		1966	52.65
Lots 7 and 8	34		1966	246.35
THE I. STEPHENSON COMPANY'S SECOND ADDITION TO NORTH ESCANABA				
Lot 3	38		1966	105.23
Lot 6	41		1966	40.98
Lot 8	44		1966	8.84
CITY OF GLADSTONE ORIGINAL PLAT				
Lot 16	3		1966	129.01
Lot 1 and E½ of Lot 2	4		1966	184.66
East 26 feet of Lot 12, West 40 feet of Lot 13	7		1966	138.34
Lots 9 and 10	12		1966	81.22
Lot 12	16		1966	241.40
Lot 7	18		1966	510.48
W½ of Lot 11	18		1966	63.13
S½ of Lot 6	21		1966	41.11
Lots 1, 2, 3 and 4	27		1966	129.61
South 60 feet of Lot 5, South 60 feet of Lot 6.	41		1966	190.39
West 11.5 feet of the North 19.5 feet, the West 10 feet of the South 120.5 feet of the W½ of Lot 15, the East half of Lot 14.	42		1966	499.19
The East 44.5 feet of the North 19.5 feet and the East 46 feet of the South 120.5 feet of Lot 15, Lot 16.	42		1966	349.51
Lot 16	43		1966	100.84
South 58⅓ feet of North 93⅓ feet of Lots 10, 11, 12.	46		1966	239.94
Lot 5	48		1966	236.45
Lot 10	48		1966	477.20
South 25.6 feet Lots 13, 14, 15, 16	48		1966	220.26
South 88 feet of Lot 24	48		1966	163.73
CITY OF GLADSTONE TOWN 40 NORTH, RANGE 22 WEST				
All that part of Government Lot 2 lying West of Soo Line right of way.	16		1966	7.09
Government Lot 3 lying West of Soo Line right of way.	16		1966	118.08
Beginning 433.56 feet North of Southwest corner of Government Lot 6, thence East 250 feet, thence North 46.84 feet thence West 250 feet, thence South 46.84 feet to point of beginning.	16		1966	7.76
W½ of W½ of NW¼ of NE¼ except used for highway purposes.	16		1966	18.08
Commencing at intersection of South line of 3rd Avenue and West line of 9th Street thence West 256 feet, thence South 200 feet to point of beginning thence South 125 feet, thence East to West line of 9th Street thence Northerly along 9th Street to a point East of point of beginning thence West to point of beginning.	21		1966	574.71
Beginning 35.2 feet West and 60 feet South of Northeast corner of SW¼ of NW¼ thence South 190 feet, thence West 275 feet, thence North 190 feet, thence East 275 feet to point of beginning.	21		1966	348.98
Commencing at Southeast corner of SW¼ of NW¼, thence North 597.3 feet, thence West 30.5 feet to point of beginning, thence West 275 feet, thence North 82 feet, thence East 275 feet, thence South to point of beginning.	21		1966	48.47
Commencing 60 feet South of Southeast corner Block 2 Goodman Addition to point of beginning thence West 404 feet, thence South 380 feet, thence East 181.39 feet, thence Northeasterly on West line of Soo Line right of way 429.9 feet to point of beginning.	21		1966	31.58
Beginning 440 feet South of Southwest corner Block 9 Goodman Addition thence East 480 feet to point of beginning, thence North 60 feet thence East 130 feet thence, South 60 feet thence West 130 feet to point of beginning,	21		1966	28.40
The North 75 feet of this description, commencing at Southwest corner Block 9 Goodman Addition thence South on East line of North 16th Street, 1100 feet, thence East 300 feet to point of beginning, thence North 200 feet, thence East 139.69 feet thence Southwesterly 58° 47½', 233 92 feet, thence West 18.53 feet to point of beginning.	21		1966	188.55
CITY OF GLADSTONE TOWN 40 NORTH, RANGE 22 WEST				
Commencing 700 feet South and 300 feet East of Southwest corner Block 9 Goodman Addition to point of beginning thence South 200 feet, thence East 139.69 feet thence Northeast 233.9 feet, thence West 260.85 feet, to point of beginning.	21		1966	70.56
Commencing at Southeast corner of Block 3 Goodman Addition thence South 500 feet, thence West 217.8 feet to point of beginning, thence South 200 feet, thence East 70 feet, thence North 200 feet, thence West 70 feet to point of beginning.	21		1966	123.69
CITY OF GLADSTONE FIRST ADDITION				
West 10 feet of Lot 11, Lot 12	60		1966	83.67
North 46 feet of Lot 21	74		1966	160.66
Lots 17 and 18	75		1966	170.71
E½ of Lot 18, Lot 19	76		1966	175.47
Lots 1 and 2	79		1966	70.70
Lot 21	80		1966	145.03
Lot 21	81		1966	217.39
Lot 13	82		1966	183.38
Lot 3	84		1966	158.60
Lot 2	86		1966	228.35
Lot 1	87		1966	203.08
Lots 15 and 16	91		1966	343.17
North 100 feet Lot 6	96		1966	141.81
BARNES BAY VIEW ADDITION				
Lots 24, 25 and 26	1		1966	90.02
Lots 23, 24, 25 and 26	3		1966	15.71
Lot 26	5		1966	5.46
Lot 27	5		1966	41.11
BRODENE'S FIRST ADDITION				
Lots 11 and 12	3		1966	27.77
Lots 5 and 6	4		1966	6.16
BUCKEYE ADDITION				
Lots 4 and 5	4		1966	12.84
Lots 8, 9, 10 and 11	4		1966	229.77
Lots 26, 27, 28, 29, 30 and 31	4		1966	32.85
Lots 32, 33 and 34	4		1966	96.69
GOODMAN ADDITION				
S½ of Lot 2, Lot 3	3		1966	62.91
Lots 24, 25, 26 and 27	7		1966	86.54
Lots 21, 22, 23 and 24	8		1966	45.03
Lots 9, 10, 11 and 12	9		1966	18.25
Lots 20, 21, 22, 23 and 24	9		1966	108.82
CITY OF GLADSTONE ALTERATION OF MARBLE ADDITION				
South 15 feet of Lot 2, North 18.5 feet of Lot 3	6		1966	46.75
Lots 1 to 7 inclusive	12		1966	15.71
Lots 21 to 32 inclusive	12		1966	12.84
Lots 1 to 13 inclusive	13		1966	16.34
Lots 17, 18 and 19	13		1966	7.76
MASHEK — BUCKBEE ADDITION				
Lots 9, 10, 11, 12 and 13 and 14	1		1966	22.70
Lots 1, 2, 3 and 4	3		1966	173.69
Lots 3 and 3	4		1966	9.99
Lots 10, 11, 12, 13 and 14	4		1966	20.47
Lot 7	5		1966	6.80
Lot 8	5		1966	28.40
Lots 1 and 2	7		1966	9.99
Lots 3, 4 and 5	8		1966	14.12
Lots 10, 11 and 12	8		1966	14.12
SOUTH GLADSTONE				
Lot 7 except portion used for highway or street purposes.	9		1966	68.11
Lot 5 except portion reserved for highway or street purposes.	10		1966	39.20
S½ of Lots 8, 9 and 10	11		1966	54.77
Lots 1 to 7 inclusive	12		1966	15.37
Lots 1, 2, 3 and 4	18		1966	14.12
Lots 1 to 7 inclusive	19		1966	12.52
Lots 1 to 14 inclusive	20		1966	34.77
Entire Block	23		1966	7.76
Lots 1 and 2	34		1966	10.84
Lots 1, 2 and 3	38		1966	12.52
Lots 4, 5, 6 and 7	38		1966	22.06
Lots 8, 9, 10 and 11	38		1966	22.06
Lots 12, 13 and 14	38		1966	16.34
VILLAGE OF GARDEN SUPERVISOR'S PLAT NO. 1				
Lot 2			1966	8.94
Beginning 677.61 feet East and 33 feet South of Northwest corner of Section 17, thence South 8° 24M West 458.4 feet, thence South 76° East 224.53 feet, thence North 458.4 feet, thence North 87° 56M West 138.39 feet on South boundary of Highway to point of beginning.			1966	8.98
Lot 22			1966	52.44
Part of Lot 22 of Supervisor's Plat No. 1 of Village of Garden, beginning at Northwest corner of Lot 22, thence North 51° East along North line of Lot 22 212 feet to Northeast corner of Lot 22, thence North 28° West 200.36 feet, thence South 87° 30M West 186.93 feet to East line of Vans Harbor Road thence South 22° 30M East along Road line 150 feet to point of beginning.			1966	76.48
SUPERVISOR'S PLAT NO. 2				
Part of Lot 1 of Supervisor's Plat No. 2 of the Village of Garden beginning 789 feet South and 169.20 feet East of Northwest corner of Lot 1, thence South 88° 59 M East 60 feet, South 1° 20 M West 185 feet, thence 88° 59 M West 60 feet, thence North 1° 20 M East 185 feet to point of beginning.			1966	22.24

Description or Parcel	Sec. or Blk.	Acres	Years for Which Delinquent	Total of Taxes, Interest and Charges Due in Said Years Dollars Cents
VILLAGE OF GARDEN SUBDIVISION				
The South 10 feet of Lot 16 and Lot 17.	7		1966	63.21
Beginning at Southeast corner of Lot 10 Block 8, thence East along North line of Garden Avenue 100 feet, thence North 90 feet, thence West to East line, thence Southerly to starting point being a part of Lot 4 Block 8 of Village of Garden Subdivision.	8		1966	38.95

NEWSPAPERS GET THINGS DONE.....

THE BIG INCH

The ruled box above is a one-inch ad. It measures one column wide by one inch deep. It costs advertisers $1.43 or less, depending on volume per week. It looks kindo lonesome by itself. But look at it this way. What you get when you buy a one-inch ad in the Escanaba Daily Press is not just a single inch of space in the paper, but one-inch multiplied by more than 10,500 copies daily.

So you're really buying more than 10,500 inches, which at 168 inches per page would be about 65 pages of printed newsprint.

That's a mighty big chunk of space for a cost of only $1.43. And that price includes delivery to the reader's front doorstep.

Just imagine the cost of reaching all those Daily Press families by post-card. It would amount to more than $630.00 just for the postage. But the Daily Press does it for $1.43 or less per inch.

So you can see that a little one-inch ad is really a pretty BIG INCH when it's advertising space in the Escanaba Daily Press. And the figures show that it's the MOST EFFECTIVE and ECONOMICAL way possible to let people in this entire area know that you hove wares or a service that they could use.

Call 786-2021 and let a Daily Press representative show you how a little BIG INCH can wake up sales for you.

To Get Your Advertising Story To Your Customers . . . It's The

Escanaba Daily Press

"One Of The Family In More Than 10,500 Homes"

House Demos Meet To Patch Discord

LANSING (AP) — House Democrats met again today with hopes of settling a bitter controversy that erupted over a proposed resolution praising the president of Ferris State College for his actions in ending a protest by black students.

A party caucus adjouned late Thursday after strong rifts developed over what stand the Legislature should take concerning campus protests and uprisings.

Center of the storm is Rep. E.D. O'Brien, D-Detroit, who has introduced a resolution which, if approved by both Houses, would commend Dr. Victor Spathelf, president of Ferris State College.

O'Brien praised Spathelf's "positive and decisive action in quelling the student disorder on his campus."

Spathelf has been under fire from some civil rights groups, for his statements and actions in ending a protest by black students.

Negroes Opposed

About 260 students were forcibly removed from the administration building and then arrested by State Police.

O'Brien, who also has introduced a number of bills to stiffen sentences for crimes such as assault and armed robbery, earlier sought House consideration of his resolution.

Negro Democrats violently objected to the language and intent of O'Brien's proposal.

Several black legislators called for Spathelf's resignation or dismissal after State Police were sent to quell disturbances at the college in Big Rapids.

Spathelf and other Ferris administrators came in for criticism from various civil rights investigators, following charges that some white students kept guns in their dormitories.

O'Brien earlier allowed his resolution to go back to the Policy Committee after he lost a bid to suspend rules. That would have allowed immediate consideration of the measure.

Dissent And Protest

But Thursday, O'Brien decided there had been enough delay.

Citing "my right to dissent and protest," he blasted what he said were attempts to throttle the proposal by keeping it in committee, and also moved that the House discharge the committee.

Implications of that motion sent Democrats into caucus. Involved were not only widely varient beliefs about college disorders, including the Ferris State incident, but also on funds for college administration.

Some said the issue involved the future of the committee system. Republicans, who declined to be quoted, admired the delicacy of the division. One GOP member said public misunderstanding over Democratic confusion and wrangling would hurt Democrats regardless of how they resolved the matter within the ranks.

Ruppe Announces UPCAP Grant

Congressman Philip Ruppe said today that the Office of Economic Oportunity has awarded a grant to UPCAP for general staff training and support of six community action agencies in the U.P. The amount of the grant is $131,-787. UPCAP will provide for those services including research information for information of individual program development, serve as coordinating agency and furnish assistance in the program design. UPCAP director is Lee Meyers.

Seney

Mrs. Phyllis Carpenter has accepted a position with the Ennis Insurance Agency at Newberry.

Board of Review

Serving on the Board of Review this week are Burt Furst, Walter Niemi, J. J. Riordan and Dick St. Martin.

Mr. and Mrs. Bob Wetterlin and family have moved to Stevens Point, Wis. where Bob will be employed as a station agent for the Soo Line Railway. Arnold Laabs of the Soo has taken over the Seney depot.

Hospital

Harold Haaglund is a patient at the Helen Newberry Joy Hospital after suffering a heart attack.

Mr. and Mrs. Warren Anderson and son Dennis traveled to Marinette over the weekend to visit relatives.

WSCS Meeting

The WSCS met at the annex of the Germfask Church on Tuesday evening. Plans were made for a bake sale and coffee hour on Saturday, April 5.

Mr. and Mrs. L. Maxson of the Soo were Seney callers on Wednesday.

Trenary

Senior Citizens

The Chatham-Eben-Trenary Senior Citizens group will meet at the Chatham Townhall Monday, March 17 at 1 p. m. The Trenary group will leave the Trenary Townhall at 12:30 p. m. for Chatham.

School Dance

The Sophomore class of the Trenary School will have a St. Patrick's Day Dance Friday, March 21 from 7:30 to 11 p. m.

James Cayer has arrived in San Diego, Calif. where he will undergo training as a Navy frogman.

Lions Club

The Trenary Lions Club will host a meeting of officers of Lions Clubs from Manistique, Germfask-Seney, Grand Marais, Munising and Chatham at 7 p. m. on Monday, March 17 at St. Rita's Parish Hall. Lunch will be served by Cletus Chartier and Joe Ostanek.

Interlochen

INTERLOCHEN (AP)— More than $590,000 in financial contributions has been accepted this month by trustees of the Interlochen Center for the Arts. Officials indicated the money will go toward construction of the Grand Traverse Performing Arts Center.

Escanaba Livestock Auction
Sale of receipts for March 12.

Cattle	28
Calves	85
Horses	1

MARKET QUOTATIONS

Holstein Heifers	18-24
Other Dairy Heifers	15-17
Beef Cows	18-20.75
Cutter Cows	17-19
Canner Cows	15-16
Shelly Canners	11-13
Feeder Cattle	18-28
Heavy Bulls	19-23
Stock Bulls	16-25
Fat Steers and Heifers	16-24.40
Good to Choice Veal	30-49.75
Fair Veal	20-30
Feeder Calves	25-30

Next sale March 19, 1969.
Market steady on cows, higher on calves.

Apollo 9 Flight Most Successful

(Continued From Page One)

and linking with it again.

Air Force Lt. Gen. Samuel C. Phillips said the success of Apollo 9 left open the slight possibility that the Apollo 10 flight will land on the moon.

Apollo 10

Gen. Phillips said a decision on that would be announced March 24.

Present plans call for Apollo 10, carrying a lunar module, to fly to an orbit around the moon, spend 62 hours circling the lunar surface and then return to earth.

The flight will include separation of the lunar module from the command module, flight to within 10 miles of the moon's surface and a lunar orbit rendezvous.

The first possible launch date for Apollo 10 is May 17.

The actual lunar landing is scheduled to be made by Apollo 11, now set for a July launch.

Fire Loss Low

The Rapid River Volunteer Fire Department reports a low fire loss for the coverage area in 1968, with the total loss $3,-000.

The Department's protection area consists of Masonville, Ensign, and Bay de Noc townships. It has three pieces of mobile equipment, plus smaller motor driven portable pumps, operated and manned by 20 volunteer members and one paid member. Robert Bezzi of Rapid River is the fire chief.

Obituary

WARREN FISHER

Complete funeral services for Warren Fisher were held at 11 a. m. Thursday at the Allo Funeral Home with the Rev. Philip Lyons officiating. Burial was in Holy Cross Cemetery.

New York Stocks

Allied Ch	31¾	D	¼
Am Can	52¼		
Am Mot	11⅛	D	⅛
Am Tel & Tel	51⅞	D	¼
Armour	58	D	1
Beth Steel	32¼		
Ches & Ohio	67¾		
Chrysler	51		
Cities Svc	58⅞		
Consumer Pw	41½	U	¼
Con Can	64¼	D	⅛
Det Edis	19¾	D	⅛
Dow Chem	73⅛	D	⅝
du Pont	153¾	U	1
East Kod	69¾	D	⅛
Ford Mot	49¾		
Gen Fds	76	U	1⅜
Gen Motors	80	D	¾
Gen Tel	38¼	D	⅛
Gerber Prod	28⅞	D	¾
Gillette	53⅜	D	½
Goodrich	46⅞	D	¾
Goodyear	57	U	⅛
Inland Stl	35⅞	D	⅛
Interlake Stl	35⅝	D	¼
Int Bus Mac	294¾		
Int Nick	35⅞	U	¾
Int Tel & Tel	48½	U	⅜
John Man	41½		
Kimb Clk	73⅜	D	⅝
Ligg & My	41	D	⅝
Mead Cp	51¼	D	⅛
Nat Gypsum	60¾		
Penney, JC	45⅝	D	¾
Pfizer	76⅜	D	⅜
RCA	42	D	½
Repub Stl	45⅝	D	⅛
Sears Roeb	64⅞	D	⅜
Std Brand	43⅛	D	¼
Std Oil NJ	77½	D	⅜
Std Oil Ind	57⅝	D	⅛
Stauff Ch	45½	D	⅝
Un Carbide	42¾	D	⅞
Un Oil	55	U	¼
US Steel	44	U	⅜
Wn Un Tel	40½	U	⅛
Westg El	65¾	U	¼

U—Up. D—Down.

Briefly Told

Marriage license applications have been made at the county clerk's office by Walter Thomas Leask, Box 146, Escanaba, and Patricia Ann Johnston, 313 1st Ave. S.; Ralph Fred Krause Jr., Rte. 1, Bark River, and Dawn Marie Gasman, 1400 Stephenson Ave., and William Alan Manninen, Rte. 1, Cornell, and Robin Mary Young, 1517 Michigan Ave., Gladstone.

The Escanaba Board of Appeals will consider a request of the Four Seasons Nursing Home for a construction permit at 2501 5th Ave. S. at a meeting of the Board to be held in the City Hall at 4:30 p. m. March 18.

Daniel Deno, 2, the son of Mrs. Kenlyn R. Deno, 214 N. 14th St., suffered minor injuries in a traffic accident in the 1600 block, Ludington St. Thursday afternoon, city police report. The other car was driven by Lawrence W. Whitman, 226 N. 15th St.

Traffic court notices have been issued by Escanaba police to Richard A. Mack, Carney; Richard C. Gorenchan, 212 N. 15th St.; Matthew G. Peltin, 1211 S. 15th St.; Erick J. Sattem, 2123 6th Ave. S.; and to Robert E. Gustafson, Gladstone Rte. 1, all for speeding.

Chicago Prices

BUTTER & EGGS

CHICAGO (AP) — Chicago Mercantile Exchange — Butter steady; wholesale buying prices unchanged; 93 score AA 66; 92 A 66; 90 B 63¾; 89 C 60½; Cars 90 B 64½; 89 C 62.

Eggs steady to firm; wholesale buying prices unchanged to 1 higher; 80 per cent or better Grade A whites 44; mediums 36½; standards 36; checks 27.

POTATOES

CHICAGO (AP) — (USDA)— Potatoes arrivals Friday 41; on track 155; total U.S. shipments 390; old — supplies light; demand moderate; market steady; track trading limited on account of light track offerings; carlot track sales: Idaho russet burbanks 6.25; Minn. North Dakota round reds 2.40-2.70; new — supplies light; demand moderate; market steady; LCL track sales: Florida round reds in 50 lb sacks 3.00.

LIVESTOCK

CHICAGO (AP) — (USDA) — Hogs 3,500; butchers steady to 25 higher; 1-2 200-225 lb butchers 21.75-22.35; 1-3 190-240 lbs 21.00-21.50; 2-3 230-250 lbs 20.75-21.25; 2-4 240-260 lbs 20.50-21.00; sows weak to strong; 1-3 330-450 lbs 18.50-19.25; 2-3 550-600 lbs 16.75-17.50.

Cattle 4,000; calves none; slaughter steers steady to 50 higher; slaughter heifers fully steady; prime 1,225-1,325 lb slaughter steers yield grade 3 and 4 33.00-34.00; mixed high choice and prime 1,100-1,350 lbs 31.50-33.00; choice 950-1,325 lbs yield grade 2 to 4 29.50-31.75; mixed high choice and prime 950-1,050 lb slaughter heifers, yield grade 3 and 4, 29.50-30.00; choice 850-1,025 lbs yield grade 2 to 4 28.25-29.50.

Cities To Get Less Protection In Atom Attack

(Continued From Page One)

developing "a semiorbital nuclear weapon system."

The Johnson administration had placed its major emphasis on the need for antimissile protection against the potential nuclear threat of Communist China in the 1970s.

Chinese Threat Second

But Nixon made the Chinese rationale secondary, perhaps to stop the criticism from some quarters that the United States was building an enormously costly defensive system against a threat which does not yet exist.

Nixon did, however, say his "new concept" of missile defense might reduce U.S. fatalities in the event of a Chinese attack "to a minimal level."

In choosing to stress protection of offensive bases, Nixon said the U.S. nuclear force defends "not only ourselves but our allies as well."

Confirm Loss Of Soviet Ship

PORTSMOUTH, Va. (AP) — The factory ship of a Soviet trawling fleet has confirmed the loss of a fishing vessel and its entire crew in an Atlantic collision with a tanker. Soviet trawlers of the type involved normally carry 22 to 26 men.

The tanker was the Esso Honduras, of Panamanian registry. The collision with the 125-foot trawler occurred early Thursday off the North Carolina coast, where many Soviet bloc fishing vessles have been operating recently.

A U.S. Coast Guard helicopter sent to the scene found nothing but an oil slick and small pieces of debris. Asked to confirm the loss of the boat, the Soviet factory ship Robert Eyhe radioed:

"Collision of tanker Esso Honduras with our fishing ship No. 4553. Result trawler was downed with crew."

The stone fruits — peach, plum and cherry trees — are usually propagated by bud grafting.

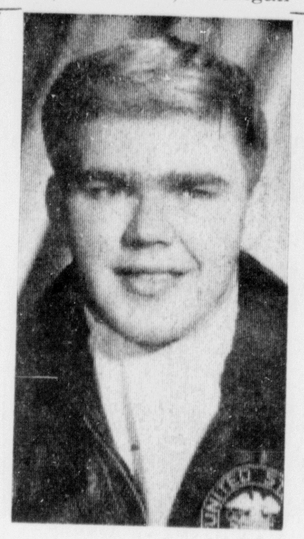

RICHARD C. JOHNSON, USN, son of Mr. and Mrs. Carlton P. Johnson, 1029 N. 18th St., has been promoted to aviation machinists mate 3rd class ADR. Johnson has been stationed at North Island Naval Base, San Diego, Calif., as a turbojet engine mechanic. He recently was transferred to special duty working on early warning planes as a reciprocating engine mechanic. Johnson is married to the former Edna Gilligan and they reside in San Diego.

Tank Weapons Lacking Ammo

WASHINGTON (AP) — The chairman of a House subcommittee has charged the Army with "wasteful mismanagement," contending the service developed a new tank weapons system without suitable ammunition.

The three-member House Armed Services investigating subcommittee, headed by Rep. Samuel S. Stratton, D-N.Y., opened an investigation Thursday into part of the Army's tank program.

Stratton said the panel would try to "determine whether the Army's achievement to date justifies the huge expenditures involved or whether the mountain has, perhaps, labored and brought forth a mouse."

He scheduled a closed hearing today to hear from the Army, which refused to allow its representatives to testify in public.

Stratton criticized the Army's secrecy. Much of the classified information, he said, "is such that one might reasonably conclude that this censorship is indeed an attempt to hide bumbling ineptness rather than to protect vital security data."

The first day's testimony centered on two new systems: the Sheridan and a modification of the M60, now the mainstay of the Army's heavy field armor.

Both are designed to fire, from the same tube, 152mm ammunition or the heat-seeking Shillelagh missile, and in both engineers encountered difficulties in developing the sophisticated new turret mechanism.

Comptroller General Elmer B. Staats said a decision to classify the Sheridan as ready for use was "inappropriate, as it resulted in the mass production and storage of weapons which could not be used as intended."

He did not reveal how many were produced altogether, but said the Army ordered 420 Sheridans for fiscal 1968, a reduction from the planned 600.

Total cost of developing and procuring the Sheridan system, including missiles and ammunition, is estimated at more than $1.3 billion through 1972.

The other sysetm that came under scrutiny, the M60, carries an estimated price tag of $250 million.

Students Rough Frisco's Mayor

The tempo of violence has increased in several student protests as gunfire was exchanged on one campus, the mayor of San Francisco was roughed up at another and classes were canceled after new clashes at a third.

At North Carolina A&T State University in Greensboro, police and students exchanged gunfire near the campus Thursday night. Police said two students were slightly wounded and 10 persons arrested.

The gunfire came after police used tear gas to try and break up a crowd of students they said were disrupting traffic and stoning cars. Off-duty policemen were summoned to quell the disturbance.

The disorder began after a campus rally in support of striking university dining room workers employed by a private corporation.

Earlier in the day the students had decided to boycott the dining halls although their meals there have been paid for in advance. The workers are seeking a 40-cent-an-hour pay increase to a minimum $1.80 per hour plus other demands.

At Georgetown University in Washington, San Francisco Mayor Joseph Alioto was roughed up by demonstrators who rushed the stage. He was forced to move to another building for a planned speech on "Law and the Campus."

Alioto said he was struck on the side of the face and on the shoulder. He did not require treatment and no severe injuries were reported.

College officials said many of the demonstrators were known members of the Students for a Democratic Society and some were from other schools.

Plant Coho In Grand River

GRAND RAPIDS (AP) — The Coho fever may strike the Grand Rapids area—if a planting next Wednesday of 50,000 young salmon proves successful.

The State Department of Natural Resources has announced it will plant the six-to-eight-inch salmon in the Grand River at Grand Rapids. It will be the first such planting of Coho in the Grand Rapids.

A return of immature salmon is expected this fall, resource officials said, but the mature Coho will not return until the fall of 1970.

'Back To Africa' Bill Proposed

WASHINGTON (AP) — A Negro congressman has proposed that the United States offer black Americans the chance to settle permanently in Africa through government financing —if they are willing to give up their citizenship.

Rep. Robert Nix, a Philadelphia Democrat, introduced the bill Thursday "on behalf of constituents," according to an aide who added, "The congressman personally disagrees with the purpose of it."

The proposal is one of many stretching back to the founding of the republic that would allow American Negroes to settle in Africa. None has ever had much success.

U. S. Buy Land

Nix's bill would have the United States buy land for each immigrant, provide free transportation, a house, health benefits and $7,000 a year until permanently settled.

The stated purpose of the bill is to furnish development aid to Africa and to further "the interests and welfare of large numbers of persons of African descent in the United States who desire to repatriate and settle permanently in the independent African countries."

Workers in the room where bills are filed were startled by the measure. One said, "Only a Negro congressman could get away with it."

The Nix bill would authorize the President to negotiate through the State Department with African governments for landsites for the immigrants.

Credit Foreign Aid

"The price of such landsites shall be paid by crediting the cost against foreign aid debts owing to the United States by the country from which such landsite is purchased," the bill said.

A Bureau of Repatriation would be established within the Interior Department to establish training programs for emigrants comparable to that given in the Peace Corps "particularly in Arabic, Hausa and Swahili languages and in the religion of Islam."

The bill also called for compensating the African states by building bridges, dams for hydro-electric power, railroads, telephone and telegraph systems, draining marshlands, dredging harbors and defoliating jungles.

Other provisions of the bill include extending grants-in-aid totaling $7,000 a year for each male head of household, $5,000 for each female or spouse and $2,500 a year for each child. The grants would extend not more than 10 years after settlement.

Practice Role As Astronauts Back From Moon

ABOARD THE USS GUADALCANAL (AP) — Three men pretending to be astronauts just back from a moon landing went into their fourth day of confinement today inside a shipboard quarantine enclosure.

Along with two attendants—a doctor and an engineer—the three were sealed into the trailer-like mobile quarantine facility (MQF) on Monday.

They will leave their movable chamber briefly during the weekend when it is unloaded from this aircraft carrier at Norfolk, Va.

Then, back inside, they will be flown to the lunar receiving laboratory at the Manned Spacecraft Center near Houston. There they face another two weeks in isolation.

The quarantine is practice for the reception astronauts returning from the moon will actually receive.

Scientists are confident the returning moon visitors will bring back nothing to contaminate earth. But just in case, the astronauts will go into strict quarantine until scientists have thoroughly examined them and the lunar samples they bring back.

The three men are Air Force Lt. Paul Kruppenbarcher, 24, Yonkers, N.Y.; Texas Ward, 34, Eugene, Orc., and Arthur Lizza, 46, East Hartford, Conn.

Ship Heads For College

TRAVERSE CITY (AP)—The U. S. S. Allegheny, a ship purchased recently by Northwestern Michigan College at Traverse City, begins Saturday a 3,-500-mile journey to Michigan.

The ship, which will depart from Philadelphia, will become an integral part of the Maritime Academy Education program at Northwestern.

Arrival date at Traverse City, however, depends upon when the St. Lawrence Seaway is opened to traffic.

Captained by Mike Hemmick of Muskegon, the ship will be manned on the voyage to Michigan by some 40 volunteers from the Grand Traverse County area.

Hot water costs less with Gas.

Today you need more hot water than ever before. And you can have it. All the hot water you want. Oceans of it. Hot as you like it. For just pennies a day with Gas.

Only Gas gives you so much hot water for so little. Saves dollars over electricity. In fact, a Gas water heater turns out more hot water in one day than an electric one twice its size.

So, if you've been running short of hot water at your house, check into the new fast-action Gas water heaters at your plumber's or your plumbing and heating dealer's. Or, if you wish, call us. You can have all the hot water you want for less than you'd imagine.

Gas makes the big difference . . . costs less too!

MICHIGAN CONSOLIDATED GAS COMPANY

House Demos Meet To Patch Discord

LANSING (AP) — House Democrats met again today with hopes of settling a bitter controversy that erupted over a proposed resolution praising the president of Ferris State College for his actions in ending a protest by black students.

A party caucus adjourned late Thursday after streng rifts developed over what stand the Legislature should take concerning campus protests and uprisings.

Center of the storm is Rep. E.D. O'Brien, D-Detroit, who has introduced a resolution which, if approved by both Houses, would commend Dr. Victor Spathelf, president of Ferris State College.

O'Brien praised Spathelf's "positive and decisive action in quelling the student disorder on his campus."

Spathelf has been under fire from some civil rights groups, for his statements and actions in ending a protest by black students.

Negroes Opposed

About 260 students were forcibly removed from the administration building and then arrested by State Police.

O'Brien, who also has introduced a number of bills to stiffen sentences for crimes such as assault and armed robbery, earlier sought House consideration of his resolution.

Negro Democrats violently objected to the language and intent of O'Brien's proposal.

Several black legislators called for Spathelf's resignation or dismissal after State Police were sent to quell disturbances at the college in Big Rapids.

Spathelf and other Ferris administrators came in for criticism from various civil rights investigators, following charges that some white students kept guns in their dormitories.

O'Brien earlier allowed his resolution to go back to the Policy Committee after he lost a bid to suspend rules. That would have allowed immediate consideration of the measure.

Dissent And Protest

But Thursday, O'Brien decided there had been enough delay.

Citing "my right to dissent and protest," he blasted what he said were attempts to throttle the proposal by keeping it in committee, and also moved that the House discharge the committee.

Implications of that motion sent Democrats into caucus. Involved were not only widely varient beliefs about college disorders, including the Ferris State incident, but also on funds for college administration.

Some said the issue involved the future of the committee system. Republicans, who declined to be quoted, admired the delicacy of the division. One GOP member said public misunderstanding over Democratic confusion and wrangling would hurt Democrats regardless of how they resolved the matter within the ranks.

Ruppe Announces UPCAP Grant

Congressman Philip Ruppe said today that the Office of Economic Oportunity has awarded a grant to UPCAP for general staff training and support of six community action agencies in the U.P. The amount of the grant is $131,787. UPCAP will provide for those services including research information for information of individual program development, serve as coordinating agency and furnish assistance in the program design. UPCAP director is Lee Meyers.

Seney

Mrs. Phyllis Carpenter has accepted a position with the Ennis Insurance Agency at Newberry.

Board of Review

Serving on the Board of Review this week are Burt Furst, Walter Niemi, J. J. Riordan and Dick St. Martin.

Mr. and Mrs. Bob Wetterlin and family have moved to Stevens Point, Wis. where Bob will be employed as a station agent for the Soo Line Railway. Arnold Laabs of the Soo has taken over the Seney depot.

Hospital

Harold Haaglund is a patient at the Helen Newberry Joy Hospital after suffering a heart attack.

Mr. and Mrs. Warren Anderson and son Dennis traveled to Marinette over the weekend to visit relatives.

WSCS Meeting

The WSCS met at the annex of the Germfask Church on Tuesday evening. Plans were made for a bake sale and coffee hour on Saturday, April 5.

Mr. and Mrs. L. Maxson of the Soo were Seney callers on Wednesday.

Trenary

Senior Citizens

The Chatham-Eben-Trenary Senior Citizens group will meet at the Chatham Townhall Monday, March 17 at 1 p. m. The Trenary group will leave the Trenary Townhall at 12:30 p. m. for Chatham.

School Dance

The Sophomore class of the Trenary School will have a St. Patrick's Day Dance Friday, March 21 from 7:30 to 11 p. m.

James Cayer has arrived in San Diego, Calif. where he will undergo training as a Navy frogman.

Lions Club

The Trenary Lions Club will host a meeting of officers of Lions Clubs from Manistique, Germfask-Seney, Grand Marais, Munising and Chatham at 7 p. m. on Monday, March 17 at St. Rita's Parish Hall. Lunch will be served by Cletus Chartier and Joe Ostanek.

Interlochen

INTERLOCHEN (AP)— More than $590,000 in financial contributions has been accepted this month by trustees of the Interlochen Center for the Arts. Officials indicated the money will go toward construction of the Grand Traverse Performing Arts Center.

Escanaba Livestock Auction
Sale of receipts for March 12.

Cattle	28
Calves	85
Horses	1

MARKET QUOTATIONS

Holstein Heifers	18-24
Other Dairy Heifers	15-17
Beef Cows	18-20.75
Cutter Cows	17-19
Canner Cows	15-16
Shelly Canners	11-13
Feeder Cattle	18-28
Heavy Bulls	19-23
Stock Bulls	16-25
Fat Steers and Heifers	16-24.40
Good to Choice Veal	30-49.75
Fair Veal	20-30
Feeder Calves	25-30

Next sale March 19, 1969.
Market steady on cows, higher on calves.

Apollo 9 Flight Most Successful

(Continued From Page One)

and linking with it again.

Air Force Lt. Gen. Samuel C. Phillips said the success of Apollo 9 left open the slight possibility that the Apollo 10 flight will land on the moon.

Apollo 10

Gen. Phillips said a decision on that would be announced March 24.

Present plans call for Apollo 10, carrying a lunar module, to fly to an orbit around the moon, spend 62 hours circling the lunar surface and then return to earth.

The flight will include separation of the lunar module from the command module, flight to within 10 miles of the moon's surface and a lunar orbit rendezvous.

The first possible launch date for Apollo 10 is May 17.

The actual lunar landing is scheduled to be made by Apollo 11, now set for a July launch.

Fire Loss Low

The Rapid River Volunteer Fire Department reports a low fire loss for the coverage area in 1968, with the total loss $3,000.

The Department's protection area consists of Masonville, Ensign, and Bay de Noc townships. It has three pieces of mobile equipment, plus smaller motor driven portable pumps, operated and manned by 20 volunteer members and one paid member. Robert Bezzi of Rapid River is the fire chief.

Obituary

WARREN FISHER

Complete funeral services for Warren Fisher were held at 11 a. m. Thursday at the Allo Funeral Home with the Rev. Philip Lyons officiating. Burial was in Holy Cross Cemetery.

New York Stocks

Allied Ch	31¾	D	¼
Am Can	52¼		
Am Mot	11⅛	D	⅛
Am Tel & Tel	51⅞	D	¼
Armour	58	D	1
Beth Steel	32¼		
Ches & Ohio	67¾		
Chrysler	51		
Cities Svc	58⅞		
Consumer Pw	41½	U	¼
Con Can	64¼	D	⅛
Det Edis	19¾	D	⅛
Dow Chem	73⅛	D	⅝
du Pont	153¾	U	1
East Kod	69¾	D	⅛
Ford Mot	49¾		
Gen Fds	76	U	1⅜
Gen Motors	80	D	¾
Gen Tel	38¼	D	⅛
Gerber Prod	28⅞	D	¾
Gillette	53⅜	D	½
Goodrich	46⅞	D	¾
Goodyear	57	U	⅛
Inland Stl	35⅞	D	⅛
Interlake Stl	35⅝	D	¼
Int Bus Mac	294¾		
Int Nick	35⅞	U	¾
Int Tel & Tel	48½	U	⅜
John Man	41½		
Kimb Clk	73⅜	D	⅝
Ligg & My	41	D	⅝
Mead Cp	51¼	D	⅛
Nat Gypsum	60¾		
Penney, JC	45⅝	D	¾
Pfizer	76⅛	D	⅜
RCA	42	D	½
Repub Stl	45⅝	D	⅛
Sears Roeb	64⅞	D	⅜
Std Brand	43⅛	D	¼
Std Oil NJ	77½	D	⅜
Std Oil Ind	57⅝	D	⅛
Stauff Ch	45½	D	⅝
Un Carbide	42¾	D	⅞
Un Oil	55	U	¼
US Steel	44	U	⅜
Wn Un Tel	40½	U	⅛
Westg El	65¾	U	¼

U—Up. D—Down.

Cities To Get Less Protection In Atom Attack

(Continued From Page One)

developing "a semiorbital nuclear weapon system."

The Johnson administration had placed its major emphasis on the need for antimissile protection against the potential nuclear threat of Communist China in the 1970s.

Chinese Threat Second

But Nixon made the Chinese rationale secondary, perhaps to stop the criticism from some quarters that the United States was building an enormously costly defensive system against a threat which does not yet exist.

Nixon did, however, say his "new concept" of missile defense might reduce U.S. fatalities in the event of a Chinese attack "to a minimal level."

In choosing to stress protection of offensive bases, Nixon said the U.S. nuclear force defends "not only ourselves but our allies as well."

Briefly Told

Marriage license applications have been made at the county clerk's office by Walter Thomas Leask, Box 146, Escanaba, and Patricia Ann Johnston, 318 1st Ave. S.; Ralph Fred Krause Jr., Rte. 1, Bark River, and Dawn Marie Gasman, 1400 Stephenson Ave., and William Alan Manninen, Rte. 1, Cornell, and Robin Mary Young, 1517 Michigan Ave., Gladstone.

The Escanaba Board of Appeals will consider a request of the Four Seasons Nursing Home for a construction permit at 2501 5th Ave. S. at a meeting of the Board to be held in the City Hall at 4:30 p. m. March 18.

Daniel Deno, 2, the son of Mrs. Kenlyn R. Deno, 214 N. 14th St., suffered minor injuries in a traffic accident in the 1600 block, Ludington St. Thursday afternoon, city police report. The other car was driven by Lawrence W. Whitman, 226 N. 15th St.

Traffic court notices have been issued by Escanaba police to Richard A. Mack, Carney; Richard C. Gorenchan, 212 N. 15th St.; Matthew G. Peltin, 1211 S. 15th St.; Erick J. Sattem, 2123 6th Ave. S.; and to Robert E. Gustafson, Gladstone Rte. 1, all for speeding.

Chicago Prices

BUTTER & EGGS

CHICAGO (AP) — Chicago Mercantile Exchange — Butter steady; wholesale buying prices unchanged; 93 score AA 66; 92 A 66; 90 B 63¾; 89 C 60½; Cars 90 B 64½; 89 C 62.

Eggs steady to firm; wholesale buying prices unchanged to 1 higher; 80 per cent or better Grade A whites 44; mediums 36½; standards 36; checks 27.

POTATOES

CHICAGO (AP) — (USDA)— Potatoes arrivals Friday 41; on track 155; total U.S. shipments 390; old — supplies light; demand moderate; market steady; track trading limited on account of light track offerings; carlot track sales: Idaho russet burbanks 6.25; Minn. North Dakota round reds 2.40-2.70; new — supplies light, demand moderate; market steady; LCL track sales: Florida round reds in 50 lb sacks 3.00.

LIVESTOCK

CHICAGO (AP) — (USDA) — Hogs 3,500; butchers steady to 25 higher; 1-2 200-225 lb butchers 21.75-22.35; 1-3 190-240 lbs 21.00-21.50; 2-3 230-250 lbs 20.75-21.25; 2-4 240-260 lbs 20.50-21.00; sows weak to strong; 1-3 330-450 lbs 18.50-19.25; 2-3 550-600 lbs 16.75-17.50.

Cattle 4,000; calves none; slaughter steers steady to 50 higher; slaughter heifers fully steady; prime 1,225-1,325 lb slaughter steers yield grade 3 and 4 33.00-34.00; mixed high choice and prime 1,100-1,350 lbs 31.50-33.00; choice 950-1,325 lbs yield grade 2 to 4 29.50-31.75; mixed high choice and prime 950-1,050 lb slaughter heifers, yield grade 3 and 4, 29.50-30.00; choice 850-1,025 lbs yield grade 2 to 4 28.25-29.50.

Confirm Loss Of Soviet Ship

PORTSMOUTH, Va. (AP) — The factory ship of a Soviet trawling fleet has confirmed the loss of a fishing vessel and its entire crew in an Atlantic collision with a tanker. Soviet trawlers of the type involved normally carry 22 to 26 men.

The tanker was the Esso Honduras, of Panamanian registry. The collision with the 125-foot trawler occurred early Thursday off the North Carolina coast, where many Soviet bloc fishing vessles have been operating recently.

A U.S. Coast Guard helicopter sent to the scene found nothing but an oil slick and small pieces of debris. Asked to confirm the loss of the boat, the Soviet factory ship Robert Eyhe radioed:

"Collision of tanker Esso Honduras with our fishing ship No. 4553. Result trawler was downed with crew."

The stone fruits — peach, plum and cherry trees — are usually propagated by bud grafting.

RICHARD C. JOHNSON, USN, son of Mr. and Mrs. Carlton P. Johnson, 1029 N. 18th St., has been promoted to aviation machinists mate 3rd class ADR. Johnson has been stationed at North Island Naval Base, San Diego, Calif., as a turbojet engine mechanic. He recently was transferred to special duty working on early warning planes as a reciprocating engine mechanic. Johnson is married to the former Edna Gilligan and they reside in San Diego.

Tank Weapons Lacking Ammo

WASHINGTON (AP) — The chairman of a House subcommittee has charged the Army with "wasteful mismanagement," contending the service developed a new tank weapons system without suitable ammunition.

The three-member House Armed Services investigating subcommittee, headed by Rep. Samuel S. Stratton, D-N.Y., opened an investigation Thursday into part of the Army's tank program.

Stratton said the panel would try to "determine whether the Army's achievement to date justifies the huge expenditures involved or whether the mountain has, perhaps, labored and brought forth a mouse."

He scheduled a closed hearing today to hear from the Army, which refused to allow its representatives to testify in public.

Stratton criticized the Army's secrecy. Much of the classified information, he said, "is such that one might reasonably conclude that this censorship is indeed an attempt to hide bumbling ineptness rather than to protect vital security data."

The first day's testimony centered on two new systems: the Sheridan and a modification of the M60, now the mainstay of the Army's heavy field armor.

Both are designed to fire, from the same tube, 152mm ammunition or the heat-seeking Shillelagh missile, and in both engineers encountered difficulties in developing the sophisticated new turret mechanism.

Comptroller General Elmer B. Staats said a decision to classify the Sheridan as ready for use was "inappropriate, as it resulted in the mass production and storage of weapons which could not be used as intended."

He did not reveal how many were produced altogether, but said the Army ordered 420 Sheridans for fiscal 1968, a reduction from the planned 600.

Total cost of developing and procuring the Sheridan system, including missiles and ammunition, is estimated at more than $1.3 billion through 1972.

The other sysetm that came under scrutiny, the M60, carries an estimated price tag of $250 million.

Students Rough Frisco's Mayor

The tempo of violence has increased in several student protests as gunfire was exchanged on one campus, the mayor of San Francisco was roughed up at another and classes were canceled after new clashes at a third.

At North Carolina A&T State University in Greensboro, police and students exchanged gunfire near the campus Thursday night. Police said two students were slightly wounded and 10 persons arrested.

The gunfire came after police used tear gas to try and break up a crowd of students they said were disrupting traffic and stoning cars. Off-duty policemen were summoned to quell the disturbance.

The disorder began after a campus rally in support of striking university dining room workers employed by a private corporation.

Earlier in the day the students had decided to boycott the dining halls although their meals there have been paid for in advance. The workers are seeking a 40-cent-an-hour pay increase to a minimum $1.80 per hour plus other demands.

At Georgetown University in Washington, San Francisco Mayor Joseph Alioto was roughed up by demonstrators who rushed the stage. He was forced to move to another building for a planned speech on "Law and the Campus."

Alioto said he was struck on the side of the face and on the shoulder. He did not require treatment and no severe injuries were reported.

College officials said many of the demonstrators were known members of the Students for a Democratic Society and some were from other schools.

Plant Coho In Grand River

GRAND RAPIDS (AP) — The Coho fever may strike the Grand Rapids area—if a planting next Wednesday of 50,000 young salmon proves successful.

The State Department of Natural Resources has announced it will plant the six-to-eight-inch salmon in the Grand River at Grand Rapids. It will be the first such planting of Coho in the Grand Rapids.

A return of immature salmon is expected this fall, resource officials said, but the mature Coho will not return until the fall of 1970.

'Back To Africa' Bill Proposed

WASHINGTON (AP) — A Negro congressman has proposed that the United States offer black Americans the chance to settle permanently in Africa through government financing —if they are willing to give up their citizenship.

Rep. Robert Nix, a Philadelphia Democrat, introduced the bill Thursday "on behalf of constituents," according to an aide who added, "The congressman personally disagrees with the purpose of it."

The proposal is one of many stretching back to the founding of the republic that would allow American Negroes to settle in Africa. None has ever had much success.

U. S. Buy Land

Nix's bill would have the United States buy land for each immigrant, provide free transportation, a house, health benefits and $7,000 a year until permanently settled.

The stated purpose of the bill is to furnish development aid to Africa and to further "the interests and welfare of large numbers of persons of African descent in the United States who desire to repatriate and settle permanently in the independent African countries."

Workers in the room where bills are filed were startled by the measure. One said, "Only a Negro congressman could get away with it."

The Nix bill would authorize the President to negotiate through the State Department with African governments for landsites for the immigrants.

Credit Foreign Aid

"The price of such landsites shall be paid by crediting the cost against foreign aid debts owing to the United States by the country from which such landsite is purchased," the bill said.

A Bureau of Repatriation would be established within the Interior Department to establish training programs for emigrants comparable to that given in the Peace Corps "particularly in Arabic, Hausa and Swahili languages and in the religion of Islam."

The bill also called for compensating the African states by building bridges, dams for hydro-electric power, railroads, telephone and telegraph systems, draining marshlands, dredging harbors and defoliating jungles.

Other provisions of the bill include extending grants-in-aid totaling $7,000 a year for each male head of household, $5,000 for each female or spouse and $2,500 a year for each child. The grants would extend not more than 10 years after settlement.

Practice Role As Astronauts Back From Moon

ABOARD THE USS GUADALCANAL (AP) — Three men pretending to be astronauts just back from a moon landing went into their fourth day of confinement today inside a shipboard quarantine enclosure.

Along with two attendants—a doctor and an engineer—the three were sealed into the trailer-like mobile quarantine facility (MQF) on Monday.

They will leave their movable chamber briefly during the weekend when it is unloaded from this aircraft carrier at Norfolk, Va.

Then, back inside, they will be flown to the lunar receiving laboratory at the Manned Spacecraft Center near Houston. There they face another two weeks in isolation.

The quarantine is practice for the reception astronauts returning from the moon will actually receive.

Scientists are confident the returning moon visitors will bring back nothing to contaminate earth. But just in case, the astronauts will go into strict quarantine until scientists have thoroughly examined them and the lunar samples they bring back.

The three men are Air Force Lt. Paul Kruppenbarcher, 24, Yonkers, N.Y.; Texas Ward, 34, Eugene, Ore., and Arthur Lizza, 46, East Hartford, Conn.

Ship Heads For College

TRAVERSE CITY (AP)—The U. S. S. Allegheny, a ship purchased recently by Northwestern Michigan College at Traverse City, begins Saturday a 3,500-mile journey to Michigan.

The ship, which will depart from Philadelphia, will become an integral part of the Maritime Academy Education program at Northwestern.

Arrival date at Traverse City, however, depends upon when the St. Lawrence Seaway is opened to traffic.

Captained by Mike Hemmick of Muskegon, the ship will be manned on the voyage to Michigan by some 40 volunteers from the Grand Traverse County area.

Hot water costs less with Gas.

Today you need more hot water than ever before. And you can have it. All the hot water you want. Oceans of it. Hot as you like it. For just pennies a day with Gas.

Only Gas gives you so much hot water for so little. Saves dollars over electricity. In fact, a Gas water heater turns out more hot water in one day than an electric one twice its size.

So, if you've been running short of hot water at your house, check into the new fast-action Gas water heaters at your plumber's or your plumbing and heating dealer's. Or, if you wish, call us. You can have all the hot water you want for less than you'd imagine.

Gas makes the big difference . . . costs less too!

MICHIGAN CONSOLIDATED GAS COMPANY

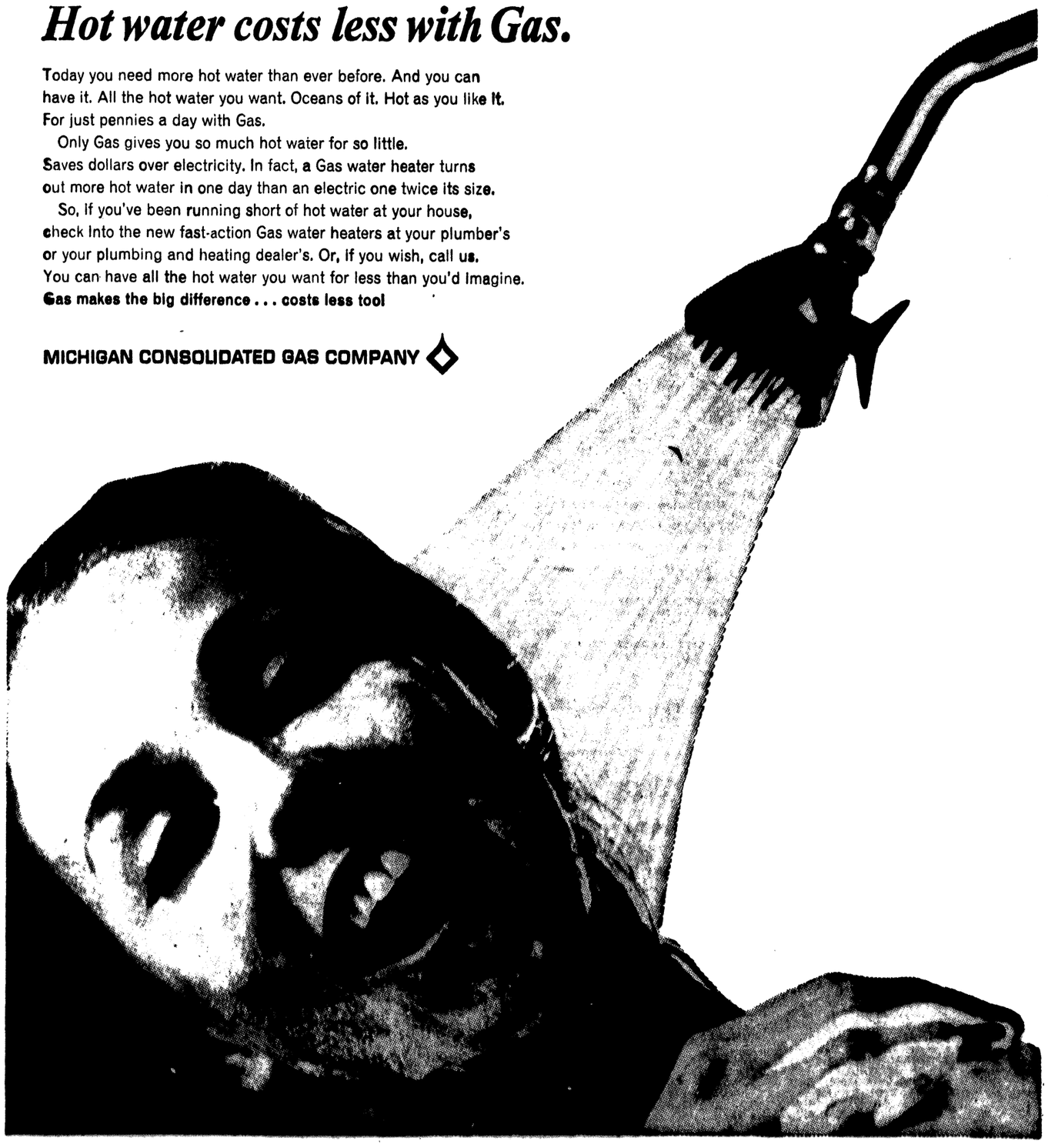

Strikes-n-Spares

With Mike Utt

Women took the spotlight again this week in the various bowling leagues in Escanaba with 500 or over series. Pat Johnston led the way with 216 and 214 games in a 611 series and Lois Cox was second with a 227 game in a 550 series. Also going over the magic mark were Connie Verhamme 214—549, Armine Sundquist 203—539, Agnes Baribeau 532, Betty Nelson 511, Jackie King 506, Skip Shomin 208—529 and Shirley Peltier 505.

X X X

The low average bowlers really outdid themselves in the Delta League at the Holiday Bowl Wednesday when three bowlers topped the 200 mark. Peter Christiansen, carrying a 150 average, rolled a 244 game in a 572 series while Ron Goelz, with a 152 average, had a 209 game and Kirke Harrington turned in a 205 game while carrying a 148 average. Other high scores in the league Wednesday were Frank Adams' 214 game and Harold Johnson's 211.

/ / /

Two other low average bowlers hit the alleys like pros in league competition this week. Debbie Colombo, carrying a 113 average in Wednesday Women's League at the Holiday Bowl, had a 226 game and Mike McGreary, sporting a 111 average in the Tuesday Bay de Noc League at the Bowl-A-Rama Lanes, had a 218.

X X X

Some fine split pickups were also recorded this past week. Jane Pryal slid the eight pin over to pick off the ten pin on Friday night at the Bowl-A-Rama and Steve Fraddo will receive a patch for knocking off the 4-6-7-10 split on Wednesday night also at the Bowl-A-Rama.

/ / /

Jiggs Shomin turned in a fine 600 series the same night his wife Skip had her 529. Jiggs rolled games of 222 and 215 in his 608 series in the Friday Night Mixed Couples League at the Bowl-A-Rama. The Snow Nies, a two man and two women team, had a 759 game in a 2130 series on the same night.

X X X

Charlotte Tousignant, bowling for the Carlings Team in the Tuesday Early Bird League has already bowled a "Triplicate" this season and missed another one by 2 pins last Tuesday night. She had 125, 127, 127.

/ / /

Split Pickers: Kathleen Richards, Gert Moran, Grace Hughes, Barbara Joran, Marian Kield, Pat Johnston, Beulah Groos, George Peterson, Ed Kuivinen, Len Boudreau, Bill Rodman and Bob Bink.

X X X

High games and series: Anne Joran 201, Phil Sarasin 221, Jackie Palmgren 206, Jack Bellefeuille 202, Fred Lancour 206, Mickey Olsen 223, Paul Cole 223, Ed McCarthy 204, Don Koish 203; Bill Rodman 225, Ted Kamarainen 235, Glen Matheson 636, George Bougie 224, Nick Gersich 243-214-199—656, Red Holmes 258—626, John Greis 246—604 and Wally Flath 224.

Four Golfers Tied For Lead

PENSACOLA, Fla. (AP) — For U.S. Open champion Lee Trevino, happiness is money. For rookie Larry Hinson, who shares a one-stroke lead with Trevino, Tommy Aaron and Bruce Crampton going into today's second round of the $100,000 Monsanto Open, happiness is making the cut.

For perennial runner-up Aaron, happiness has to be winning his first tournament.

For Australia's Crampton, it's his young son Jay—and the chance of winning his first regular PGA tournament since the 1965 Indianapolis 500 Festival.

The four players, as different as sun and rain, all fired 67s Thursday over the wind-swept par 71 Pensacola Country Club course to lead the field of 150 seeking the $20,000 first prize at this third stop on the rich Florida circuit.

DAVE'S BODY SHOP CLEARANCE!!!

1 ONLY! SAVE $400! 24 HP, 368, $1095 Retail Sachs Scorpion GT Now $695

2 ONLY! SAVE $60! Reg. Retail $159.95 Balko Trailer Now $99.95

2 ONLY! SAVE $40! 2¼ Hp. Knobby Tires, Disc Brakes Lil Indian Mini Bikes Reg. Retail $139.95 Now $99.95

1 ONLY! SAVE $200! Custom Paint. Must Be Seen! GTR Demonstrator Reg. Retail $800.00 Now $599.95

1 ONLY! SAVE $100! 1968 Model, 28 Hp. 175SR Racer Scrambler Reg. Retail $600.00! Now $499.95

1 ONLY! SAVE $50! 175DT Reg. Retail $499.95 Now $449.95

Tires—Batteries—Plugs

Plus Many Accessories! ! !

See The All New 1969 BRIDGESTONE Models Now In Stock! ! !

15 ONLY! SAVE $8! JACKETS Reg. Retail $26.75! Black, White, Metal Flake Now $18.95

15 PAIR ONLY! GLOVES Reg. Retail $6.95! Black Foam Insulated Now $4.75

25% OFF ALL HELMETS NOW IN STOCK! Reg. Retail $24.95

Let Us Be Your Headquarters For Repairs And Parts!

1969 90 RANCHER 4 Speed Rotary. 8-Hp. Now $275

1969 50 STEP THRU 5-Hp., Automatic Clutch Now $199.95

1969 50 SPORT 6-Hp 4-speed Rotary Now $225

THESE MODELS CARRY 1,000 MILE OR 60 DAY WARRANTY! TRY A LION HEARTED BRIDGESTONE FOR CAMP, TRAIL OR PLEASURE!

DAVE'S BODY SHOP

U. S. 2-41, Wells (Just South of Buck Inn) ST 6-6544

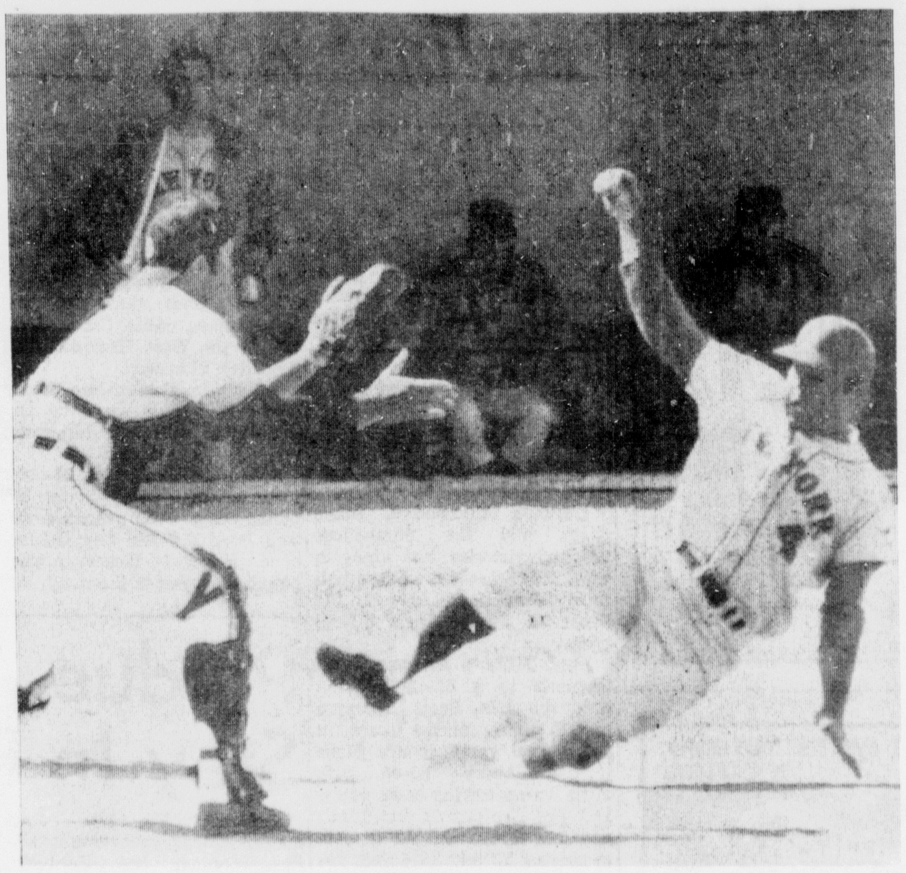

RON SWOBODA of the New York Mets slides across the plate ahead of the ball as he scores from second after Detroit Tiger leftfielder Gates Brown dropped a fly ball hit by J. C. Martin in the fifth inning of yesterday's game in Lakeland, Fla. Tiger catcher Bill Freehan waits for the ball coming in too late to make the play. (AP Wirephoto)

Houghton, Saints Win In Regionals

MARQUETTE — Houghton and St. Ignace picked up opening round victories in the first round of play in the Class C regional basketball tournament being held at the Northern Michigan University fieldhouse.

Games today will find Bishop Baraga battling Baraga in the opening game in Class D play at 2 p. m. with the contest between Powers - Spalding and Wakefield to follow at 3:30. In Class B action tonight, Negaunee will meet Menominee at 7 and Gladstone will go against Ironwood in the nightcap at 8:30.

Houghton started fast in last night's game as Gary Lange hit five field goals in the first three minutes to put his team ahead, 13-6. Towards the end of the first quarter, the Houghton team got into foul trouble as a result of their full court press and Crystal Falls made most of their free throws and closed the gap and remained in the game.

Brian Salo got Houghton going again in the second period with three field goals in the first three and one half minutes but Houghton then went cold from the field and didn't score again until Salo hit a free throw two minutes left in the quarter.

Crystal Falls kept hitting their free throws and closed the gap late in the second quarter and only trailed by one, 30-29 and half time. They went ahead in the third quarter on a field goal and a free throw by Dale Hawks but Don Saarela tied it for Houghton shortly after with a free throw.

The score was tied ten times in the next 12 minutes before Lange put Houghton ahead 57-55 with 32 seconds left to play in the game. Crystal Falls couldn't penetrate Houghton's defense for the easy layup in the remaining seconds and were going to settle for an outside attempt before Saarela stole the ball and scored for Houghton with only four seconds remaining on the clock. Gary Lange led Houghton with 30 points and Jim Gill and Hawks had 17 and 17 respectively for Crystal Falls.

The St. Ignace-Ontonagon affair was rather sluggish and St. Ignace biggest lead of the night was six points while Ontonagon could never lead by more than two.

With three minutes left in the third period, St. Ignace broke the game wide open by outscoring Ontonagon 13-2 in the remaining minutes of the third period and early in the fourth. Leo Donavon paced St. Ignace with 31 points and also pulled down 12 rebounds in the game.

The regional scores:

CLASS A

Ann Arbor Huron 65, Wyandotte Roosevelt 64 ot
Ypsilanti 66, Adrain 43
Detroit Kettering 87, Harper Woods Bishop Gallagher 74
Detroit Mumford 69, Farmington North Farmington 56
Flint Central 74 Saginaw 52

CLASS B

Kalamazoo Hackett 100 Bronstn 76
Niles Brandywine 76, Paw Paw 72
Inkster 77, Blissfield 67
River Rouge 110, Dearborn Riverside 48
Detroit Redford St. Mary 54, Marysville 49
Orchard Lake West Bloomfield 69, Detroit Holy Redeemer 59
Lake Odessa Lakewood 69, Marshall 54

CLASS C

White Pigeon 57, Battle Creek Springfield 56
Eau Claire 67, Bangor 60
Hudson 55, Dundee 45
Brooklyn Columbia Central 70, Homer 67
Grosse Pointe St. Paul 62, Detroit Servite 59
Detroit St. Martin DePorres 80, Dearborn Lowrey 75
New Haven 74, Williamston 66
Merrill 75, Edmore-Montabella 74, ot
Shepherd 69, Boyne City 64
Houghton 59, Crystal Falls 55
St. Ignace LaSalle 60, Ontonagon 52

CLASS D

Detroit St. Marin 54, Detroit St. Gregory 34
Mt. Pleasant Sacred Heart 84, Mio 78
Portland St. Patrick 47, McBain 45
Saginaw St. Mary 73, Owen-Gage 54
Flint St. John Vianney 79, Port Hope 64
Frankfort 66, Suttons Bay 65
Ellsworth 79, Boyne Falls 72

Esky Fan Club Slates Annual Sports Banquet

Athletes and cheerleaders of all sports at Escanaba Area High School will be honored at the annual Eskymo Fan Club All Sports Banquet Saturday, March 29, at 6:30 p. m. in the High School Commons.

Coaches will be on hand to present awards to outstanding athletes of football, basketball, wrestling, golf, tennis and cross country teams from grades 9 through 12.

Brodie Westen, assistant football coach at the University of Illinois, will be the featured speaker at the banquet. Westen, a native of Marquette, joined the Illini staff in 1968 after a successful coaching career at Rockford West High School. He is also scheduled to speak at the Escanaba Football Coaches Clinic Friday night, March 28.

Westen was very instrumental in influencing former Escanaba lineman Jerry Cole to enroll at the University last fall. Cole will join Steve Oman, another former Eskymo great, on the Illini varsity squad this fall. Oman is a regular offensive guard with the Big Ten team.

All parents of athletes as well as any interested sports fans in the community are invited to attend the banquet. Tickets may be purchased at Gust Asp's and Ernie's Party Store as well as at the door.

BRIDGESTONE 175+

UNBEATABLE PERFORMANCE

- 20 H.P. - 5 Speed
- Dual Carbs
- Dual Rotary Valves

Wins and records at: Bonneville, Bristol, Daytona. Available in Dual Twin and Hurricane Scrambler models.

Unbeatable Price Dual Twin Now Only $499.95

Hurricane Scrambler $25 Additional

BONUS SPECIAL This week—Buy a Dual Twin or Hurricane Scrambler and get a customized TACHOMETER—a $33.50 value—for only $12.50! SAVE $21.00.

DAVE'S BODY SHOP

Highway 41 Wells, Michigan Phone 786-6544

Tigers Upend Mets In Live Ball Test

By The Associated Press

The baseball had more bounce to the ounce but the outcome was pretty much old hat to the New York Mets.

In a test to help give major league baseball some more offense, a ball with 10 per cent more resiliency was used in Thursday's exhibition game between th Mets and Detroit.

It was an old-fashioned 1968 pitchers' battle for three innings. Then, the Tigers' Dick McAuliffe, Norm Cash and Gates Brown bounced three balls into orbit in a six-run fourth inning and the world champions made off with a 7-4 win.

"That ball sure got livelier in the fourth inning," grinned Don Cardwell, victim of the assault.

"The dugouts agree that the ball is livelier," reported Commissioner Bowie Kuhn, who visited both benches during the game. "The ball has a higher seam and appears to some to be slightly smaller, although it measures to specifications.

"It will have to be tested more extensively than two games," he continued, noting that it will be used again in today's exhibition between San Francisco and California at Phoenix, Ariz. "We might try it this summer in the rookie leagues," he added.

Denny McLain, Detroit's 31-game winner and perennial gopher ball king, hurled four scoreless innings with the bouncy ball.

"I wish they'd leave the game alone," he said. "They're making it too complicated." But he said it was "highly appropriate" that he was the first pitcher to throw it. "Now," he laughed, "they'll find out how far it can travel.

"The seams are higher," he went on. "It's a better breaking ball. In the long run it will help the pitchers. It could put baseball back where it was last year."

The holdout ranks lost a member when first baseman Willie McCovey signed a two-year contract with the Giants for an estimated $85,000. Manager Clyde King said he would put his big slugger into the line-up at once.

"You know what it looks like," King chortled. "It looks like I'm sitting before a great big piece of strawberry shortcake and can't wait to tear into it."

The most prominent remaining holdouts are San Francisco's Juan Marichal, Minnesota's Kim Kaat and Al Downing of the New York Yankees.

Willie Mays put the whipped cream on King's strawberry shortcake Thursday with a three-run double that powered the Giants to a 4-1 win over San Diego.

The expansion Seattle Pilots split their squad and came away with two victories. One group edged Oakland 3-2 on Lou Piniella's two-run double and Mike Hegan's steal of home. The other contingent nipped California 7-6 with a three-run eighth-inning rally.

Larry Jaster hurled six innings of one-hit ball—Doug Rader's single in the second—and Bob Bailey and John Bateman homered in Montreal's 8-2 conquest of Houston.

Newly acquired Vada Pinson homered and tripled as St. Louis toppled Philadelphia 5-3. Rookie outfielder Carlos May batted the Chicago White Sox to a 4-1 triumph over Atlanta with three runs batted in.

Washington made it seven straight losses for winless Manager Ted Williams, bowing 3-2 to Baltimore on Don Buford's homer. Bill Sudakis of Los Angeles and Chuck Manuel of Minnesota singled home runs in the 10th innings of their respective games as the Dodgers beat Boston 6-5 and the Twins downed Cincinnati 3-2.

Tony Horton knocked in three runs as Cleveland walloped the Chicago Cubs 7-0 and Luis Alcaraz drove in three runs with as many singles in Kansas City's 7-1 triumph over the Yankees.

Donn Clendenon struck out 163 times with the Pittsburgh Pirates last season, a new National League record. He is on the Houston roster this spring.

Record-breaking **Mercury** *Hardtop* **sale**

SPECIAL EQUIPMENT - SPECIAL SAVINGS

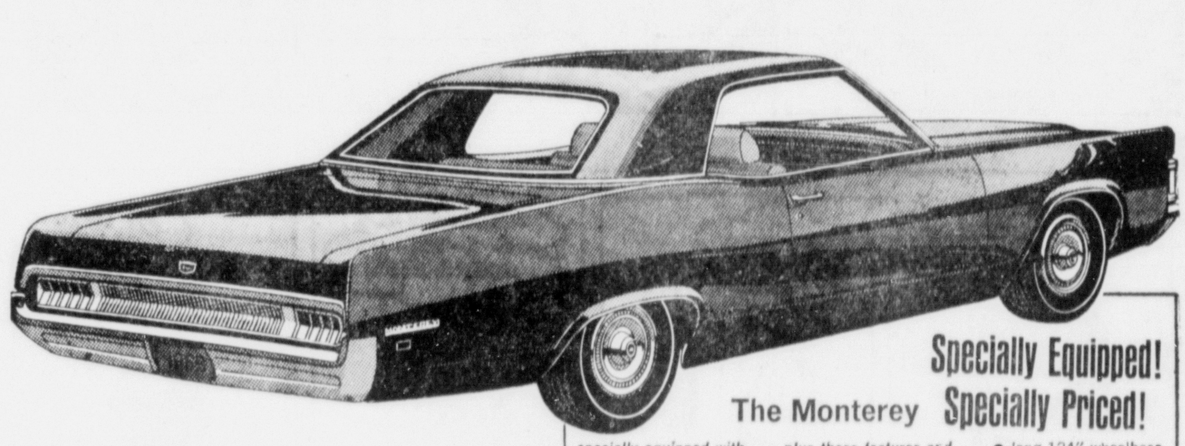

Specially Equipped! Specially Priced! The Monterey

specially equipped with: automatic transmission, power steering, remote-control mirror, white sidewall tires, deluxe wheel covers, AM radio

plus these features and more! 390 V-8, wide front and rear tread, bright wheel opening, upper body, and trunk lid moldings, long 124" wheelbase, special exterior trim, deluxe cloth-and-vinyl interior, deep-loop carpeting, simulated woodgrain door trim panels and instrument panel

specially equipped with: big 220 hp V-8, automatic transmission, power steering, remote-control mirror, white sidewall tires, deluxe wheel covers, AM radio, 18 cu. ft. trunk, cloth-and-vinyl or all-vinyl interior, deep-loop carpeting, curved and ventless side windows, bright window moldings, bright and black curb molding

plus these features and more! 116" wheelbase

Specially Equipped! Specially Priced! The Montego MX

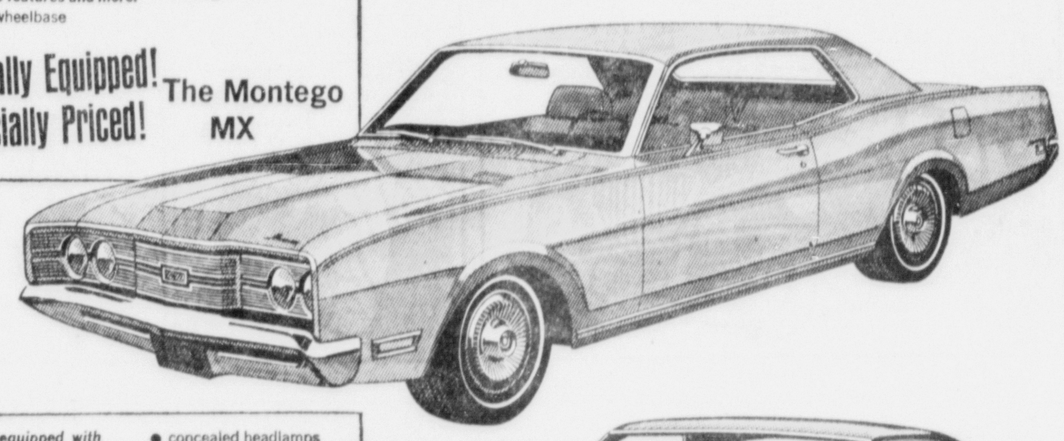

specially equipped with: automatic transmission, power steering, remote-control mirror, white sidewall tires, deluxe wheel covers, AM radio, concealed headlamps, sequential rear turn signals, floor-mounted shift, bucket seats, all-vinyl interior, curved and ventless side windows

plus these features and more! 250 hp 351 V-8, 111" wheelbase

The Cougar

Specially Equipped! Specially Priced!

Celebrating the greatest sales year in our history!

AT YOUR MERCURY DEALER

NORTHERN MOTOR CO.

1419 Ludington Street Escanaba, Michigan

MERCURY LINCOLN

Strikes-n-Spares

With Mike Utt

Women took the spotlight again this week in the various bowling leagues in Escanaba with 500 or over series. Pat Johnston led the way with 216 and 214 games in a 611 series and Lois Cox was second with a 227 game in a 550 series. Also going over the magic mark were Connie Verhamme 214—549, Armine Sundquist 203—539, Agnes Baribeau 532, Betty Nelson 511, Jackie King 506, Skip Shomin 208—529 and Shirley Peltier 505.

X X X

The low average bowlers really outdid themselves in the Delta League at the Holiday Bowl Wednesday when three bowlers topped the 200 mark. Peter Christiansen, carrying a 150 average, rolled a 244 game in a 572 series while Ron Goelz, with a 152 average, had a 209 game and Kirke Harrington turned in a 205 game while carrying a 148 average. Other high scores in the league Wednesday were Frank Adams' 214 game and Harold Johnson's 211.

/ / /

Two other low average bowlers hit the alleys like pros in league competition this week. Debbie Colombo, carrying a 113 average in Wednesday Women's League at the Holiday Bowl, had a 226 game and Mike McGreary, sporting a 111 average in the Tuesday Bay de Noc League at the Bowl-A-Rama Lanes, had a 218.

X X X

Some fine split pickups were also recorded this past week. Jane Pryal slid the eight pin over to pick off the ten pin on Friday night at the Bowl-A-Rama and Steve Fraddo will receive a patch for knocking off the 4-6-7-10 split on Wednesday night also at the Bowl-A-Rama.

/ / /

Jiggs Shomin turned in a fine 600 series the same night his wife Skip had her 529. Jiggs rolled games of 222 and 215 in his 608 series in the Friday Night Mixed Couples League at the Bowl-A-Rama. The Snow Nics, a two man and two women team, had a 759 game in a 2130 series on the same night.

X X X

Charlotte Tousignant, bowling for the Carlings Team in the Tuesday Early Bird League has already bowled a "Triplicate" this season and missed another one by 2 pins last Tuesday night. She had 125, 127, 127.

/ / /

Split Pickers: Kathleen Richards, Gert Moran, Grace Hughes Barbara Joran, Marian Kield, Pat Johnston, Beulah Groos, George Peterson, Ed Kuivinen, Len Boudreau, Bill Rodman and Bob Bink.

X X X

High games and series: Anne Joran 201, Phil Sarasin 221, Jackie Palmgren 206, Jack Bellefeuille 202, Fred Lancour 206, Mickey Olsen 223, Paul Cole 223, Ed McCarthy 204, Don Koish 203; Bill Rodman 225, Ted Kamarainen 235, Glen Matheson 636, George Bougie 224, Nick Gersich 243-214-199—656, Red Holmes 258—626, John Greis 246—604 and Wally Flath 224.

Four Golfers Tied For Lead

PENSACOLA, Fla. (AP) — For U.S. Open champion Lee Trevino, happiness is money. For rookie Larry Hinson, who shares a one-stroke lead with Trevino, Tommy Aaron and Bruce Crampton going into today's second round of the $100,000 Monsanto Open, happiness is making the cut.

For perennial runner-up Aaron, happiness has to be winning his first tournament.

For Australia's Crampton, it's his young son Jay—and the chance of winning his first regular PGA tournament since the 1965 Indianapolis 500 Festival.

The four players, as different as sun and rain, all fired 67s Thursday over the wind-swept par 71 Pensacola Country Club course to lead the field of 150 seeking the $20,000 first prize at this third stop on the rich Florida circuit.

DAVE'S BODY SHOP CLEARANCE!!!

1 ONLY! SAVE $400! 24 HP. 368, $1095 Retail Sachs Scorpion GT Now $695

2 ONLY! SAVE $60! Reg. Retail $159.95 Balka Trailer Now $99.95

2 ONLY! SAVE $40! 2¼ Hp. Knobby Tires, Disc Brakes Lil Indian Mini Bikes Reg. Retail $139.95 Now $99.95

1 ONLY! SAVE $200! Custom Paint. Must Be Seen! GTR Demonstrator Reg. Retail $800.00 Now $599.95

1 ONLY! SAVE $100! 1968 Model, 28 Hp. 175SR Racer Scrambler Reg. Retail $600.00! Now $499.95

1 ONLY! SAVE $50! 175DT Reg. Retail $499.95 Now $449.95

Tires—Batteries—Plugs

Plus Many Accessories!!! See The All New 1969 BRIDGESTONE Models Now In Stock!!!

15 ONLY! SAVE $8! JACKETS Reg. Retail $26.75! Black, White, Metal Flake Now $18.95

15 PAIR ONLY! GLOVES Reg. Retail $6.95! Black Foam Insulated Now $4.75

25% OFF ALL HELMETS NOW IN STOCK! Reg. Retail $24.95

Let Us Be Your Headquarters For Repairs And Parts!

1969 90 RANCHER 4 Speed Rotary. 8-Hp. Now $275

1969 50 STEP THRU 5-Hp., Automatic Clutch Now $199.95

1969 50 SPORT 6-Hp 4-speed Rotary Now $225

THESE MODELS CARRY 1,000 MILE OR 60 DAY WARRANTY! TRY A LION HEARTED BRIDGESTONE FOR CAMP, TRAIL OR PLEASURE!

DAVE'S BODY SHOP

U. S. 2-41, Wells (Just South of Buck Inn) ST 6-6544

RON SWOBODA of the New York Mets slides across the plate ahead of the ball as he scores from second after Detroit Tiger leftfielder Gates Brown dropped a fly ball hit by J. C. Martin in the fifth inning of yesterday's game in Lakeland, Fla. Tiger catcher Bill Freehan waits for the ball coming in too late to make the play. (AP Wirephoto)

Tigers Upend Mets In Live Ball Test

By The Associated Press

The baseball had more bounce to the ounce but the outcome was pretty much old hat to the New York Mets.

In a test to help give major league baseball some more offense, a ball with 10 per cent more resiliency was used in Thursday's exhibition game between th Mets and Detroit.

It was an old-fashioned 1968 pitchers' battle for three innings. Then, the Tigers' Dick McAuliffe, Norm Cash and Gates Brown bounced three balls into orbit in a six-run fourth inning and the world champions made off with a 7-4 win.

"That ball sure got livelier in the fourth inning," grinned Don Cardwell, victim of the assault.

"The dugouts agree that the ball is livelier," reported Commissioner Bowie Kuhn, who visited both benches during the game. "The ball has a higher seam and appears to some to be slightly smaller, although it measures to specifications.

"It will have to be tested more extensively than two games," he continued, noting that it will be used again in today's exhibition between San Francisco and California at Phoenix, Ariz. "We might try it this summer in the rookie leagues," he added.

Denny McLain, Detroit's 31-game winner and perennial gopher ball king, hurled four scoreless innings with the bouncy ball.

"I wish they'd leave the game alone," he said. "They're making it too complicated." But he said it was "highly appropriate" that he was the first pitcher to throw it. "Now," he laughed, "they'll find out how far it can travel.

"The seams are higher," he went on. "It's a better breaking ball. In the long run it will help the pitchers. It could put baseball back where it was last year."

The holdout ranks lost a member when first baseman Willie McCovey signed a two-year contract with the Giants for an estimated $85,000. Manager Clyde King said he would put his big slugger into the line-up at once.

"You know what it looks like," King chortled. "It looks like I'm sitting before a great big piece of strawberry shortcake and can't wait to tear into it."

The most prominent remaining holdouts are San Francisco's Juan Marichal, Minnesota's Kim Kaat and Al Downing of the New York Yankees.

Willie Mays put the whipped cream on King's strawberry shortcake Thursday with a three-run double that powered the Giants to a 4-1 win over San Diego.

The expansion Seattle Pilots split their squad and came away with two victories. One group edged Oakland 3-2 on Lou Piniella's two-run double and Mike Hegan's steal of home. The other contingent nipped California 7-6 with a three-run eighth-inning rally.

Larry Jaster hurled six innings of one-hit ball—Doug Rader's single in the second—and Bob Bailey and John Bateman homered in Montreal's 8-2 conquest of Houston.

Newly acquired Vada Pinson homered and tripled as St. Louis toppled Philadelphia 5-3. Rookie outfielder Carlos May batted the Chicago White Sox to a 4-1 triumph over Atlanta with three runs batted in.

Washington made it seven straight losses for winless Manager Ted Williams, bowing 3-2 to Baltimore on Don Buford's homer. Bill Sudakis of Los Angeles and Chuck Manuel of Minnesota singled home runs in the 10th innings of their respective games as the Dodgers beat Boston 6-5 and the Twins downed Cincinnati 3-2.

Tony Horton knocked in three runs as Cleveland walloped the Chicago Cubs 7-0 and Luis Alcaraz drove in three runs with as many singles in Kansas City's 7-1 triumph over the Yankees.

Houghton, Saints Win In Regionals

MARQUETTE — Houghton and St. Ignace picked up opening round victories in the first round of play in the Class C regional basketball tournament being held at the Northern Michigan University fieldhouse.

Games today will find Bishop Baraga battling Baraga in the opening game in Class D play at 2 p. m. with the contest between Powers - Spalding and Wakefield to follow at 3:30. In Class B action tonight, Negaunee will meet Menominee at 7 and Gladstone will go against Ironwood in the nightcap at 8:30.

Houghton started fast in last night's game as Gary Lange hit five field goals in the first three minutes to put his team ahead, 13-6. Towards the end of the first quarter, the Houghton team got into foul trouble as a result of their full court press and Crystal Falls made most of their free throws and closed the gap and remained in the game.

Brian Salo got Houghton going again in the second period with three field goals in the first three and one half minutes but Houghton then went cold from the field and didn't score again until Salo hit a free throw two minutes left in the quarter.

Crystal Falls kept hitting their free throws and closed the gap late in the second quarter and only trailed by one, 30-29 and half time. They went ahead in the third quarter on a field goal and a free throw by Dale Hawks but Don Saarela tied it for Houghton shortly after with a free throw.

The score was tied ten times in the next 12 minutes before Lange put Houghton ahead 57-55 with 32 seconds left to play in the game. Crystal Falls couldn't penetrate Houghton's defense for the easy layup in the remaining seconds and were going to settle for an outside attempt before Saarela stole the ball and scored for Houghton with only four seconds remaining on the clock. Gary Lange led Houghton with 30 points and Jim Gill and Hawks had 17 and 17 respectively for Crystal Falls.

The St. Ignace-Ontonagon affair was rather sluggish and St. Ignace biggest lead of the night was six points while Ontonagon could never lead by more than two.

With three minutes left in the third period, St. Ignace broke the game wide open by outscoring Ontonagon 13-2 in the remaining minutes of the third period and early in the fourth. Leo Donavon paced St. Ignace with 31 points and also pulled down 12 rebounds in the game.

The regional scores:

CLASS A

Ann Arbor Huron 65, Wyandotte Roosevelt 64 ot
Ypsilanti 66, Adrain 43
Detroit Kettering 87, Harper Woods Bishop Gallagher 74
Detroit Mumford 69, Farmington North Farmington 56
Flint Central 74 Saginaw 52

CLASS B

Kalamazoo Hackett 100 Bronstn 76
Niles Brandywine 76, Paw Paw 72
Inkster 77, Blissfield 67
River Rouge 110, Dearborn Riverside 48
Detroit Redford St. Mary 54, Marysville 49
Orchard Lake West Bloomfield 69, Detroit Holy Redeemer 59
Lake Odessa Lakewood 69, Marshall 54

CLASS C

White Pigeon 57, Battle Creek Springfield 56
Eau Claire 67, Bangor 60
Hudson 55, Dundee 45
Brooklyn Columbia Central 70, Homer 67
Grosse Pointe St. Paul 62, Detroit Servite 59
Detroit St. Martin DePorres 80, Dearborn Lowrey 75
New Haven 74, Williamston 66
Merrill 75, Edmore-Montabella 74, ot
Shepherd 69, Boyne City 64
Houghton 59, Crystal Falls 55
St. Ignace LaSalle 60, Ontonagon 52

CLASS D

Detroit St. Marin 54, Detroit St. Gregory 34
Mt. Pleasant Sacred Heart 84, Mio 78
Portland St. Patrick 47, McBain 46
Saginaw St. Mary 73, Owen-Gage 54
Flint St. John Vianney 79, Port Hope 64
Frankfort 66, Suttons Bay 65
Ellsworth 79, Boyne Falls 72

Esky Fan Club Slates Annual Sports Banquet

Athletes and cheerleaders of all sports at Escanaba Area High School will be honored at the annual Eskymo Fan Club All Sports Banquet Saturday, March 29, at 6:30 p. m. in the High School Commons.

Coaches will be on hand to present awards to outstanding athletes of football, basketball, wrestling, golf, tennis and cross country teams from grades 9 through 12.

Brodie Westen, assistant football coach at the University of Illinois, will be the featured speaker at the banquet. Westen, a native of Marquette, joined the Illini staff in 1968 after a successful coaching career at Rockford West High School. He is also scheduled to speak at the Escanaba Football Coaches Clinic Friday night, March 28.

Westen was very instrumental in influencing former Escanaba lineman Jerry Cole to enroll at the University last fall. Cole will join Steve Oman, another former Eskymo great, on the Illini varsity squad this fall. Oman is a regular offensive guard with the Big Ten team.

All parents of athletes as well as any interested sports fans in the community are invited to attend the banquet. Tickets may be purchased at Gust Asp's and Ernie's Party Store as well as at the door.

Donn Clendenon struck out 163 times with the Pittsburgh Pirates last season, a new National League record. He is on the Houston roster this spring.

BRIDGESTONE 175+

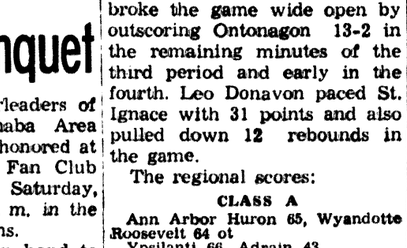

UNBEATABLE PERFORMANCE
• 20 H.P. • 5 Speed
• Dual Carbs
• Dual Rotary Valves
Wins and records at: Bonneville, Bristol, Daytona. Available in Dual Twin and Hurricane Scrambler models.

Now Only Unbeatable Price Dual Twin $499.95

Hurricane Scrambler $25 Additional

BONUS SPECIAL
This week—Buy a Dual Twin or Hurricane Scrambler and get a customized TACHOMETER—a $38.50 value—for only $12.50! SAVE $21.00.

DAVE'S BODY SHOP

Highway 41 Wells, Michigan Phone 786-6544

Record-breaking **Mercury** *Hardtop* **Sale**

SPECIAL EQUIPMENT - SPECIAL SAVINGS

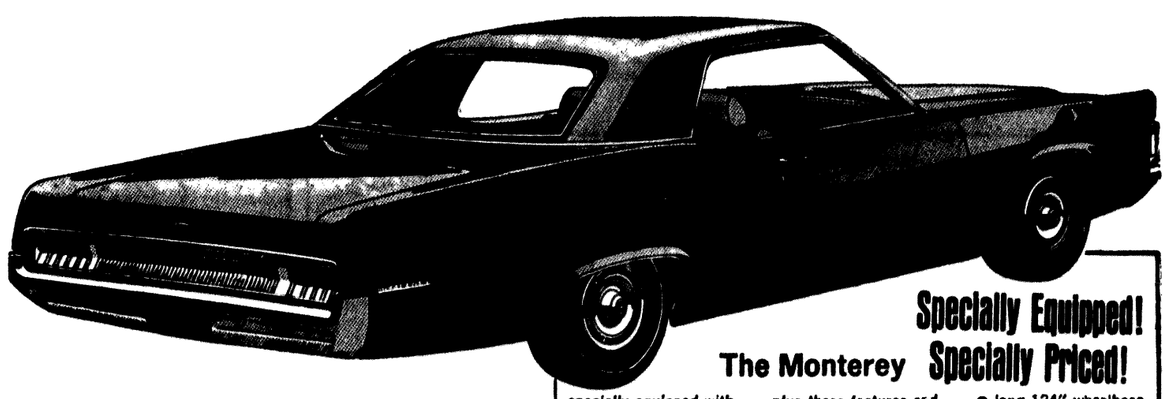

The Monterey Specially Equipped! Specially Priced!

specially equipped with
• automatic transmission
• power steering
• remote-control mirror
• white sidewall tires
• deluxe wheel covers
• AM radio

plus these features and more!
• 390 V-8
• wide front and rear tread
• bright wheel opening, upper body, and trunk lid moldings
• long 124" wheelbase
• special exterior trim
• deluxe cloth-and-vinyl interior
• deep-loop carpeting
• simulated woodgrain door trim panels and instrument panel

specially equipped with
• big 220 hp V-8
• automatic transmission
• power steering
• remote-control mirror
• white sidewall tires
• deluxe wheel covers
• AM radio

plus these features and more!
• 116" wheelbase
• 18 cu. ft. trunk
• cloth-and-vinyl or all-vinyl interior
• deep-loop carpeting
• curved and ventless side windows
• bright window moldings
• bright and black curb molding

Specially Equipped! Specially Priced! The Montego MX

specially equipped with
• automatic transmission
• power steering
• remote-control mirror
• white sidewall tires
• deluxe wheel covers
• AM radio

plus these features and more!
• 250 hp 351 V-8
• 111" wheelbase
• concealed headlamps
• sequential rear turn signals
• floor-mounted shift
• bucket seats
• all-vinyl interior
• curved and ventless side windows

The Cougar

Specially Equipped! Specially Priced!

Celebrating the greatest sales year in our history!

AT YOUR MERCURY DEALER

NORTHERN MOTOR CO.

1419 Ludington Street Escanaba, Michigan

MERCURY LINCOLN

OUR BOARDING HOUSE with Major Hoople

OUT OUR WAY by J. R. Williams

PEANUTS

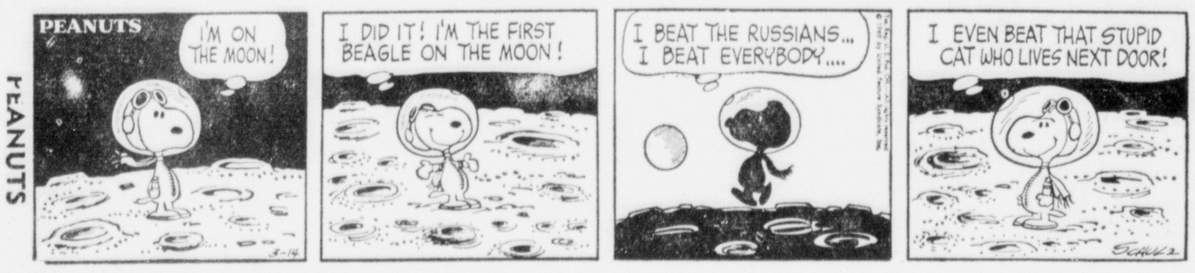

LI'L ABNER

MARK TRAIL

THE BORN LOSER

PRISCILLA'S POP

BEETLE BAILEY

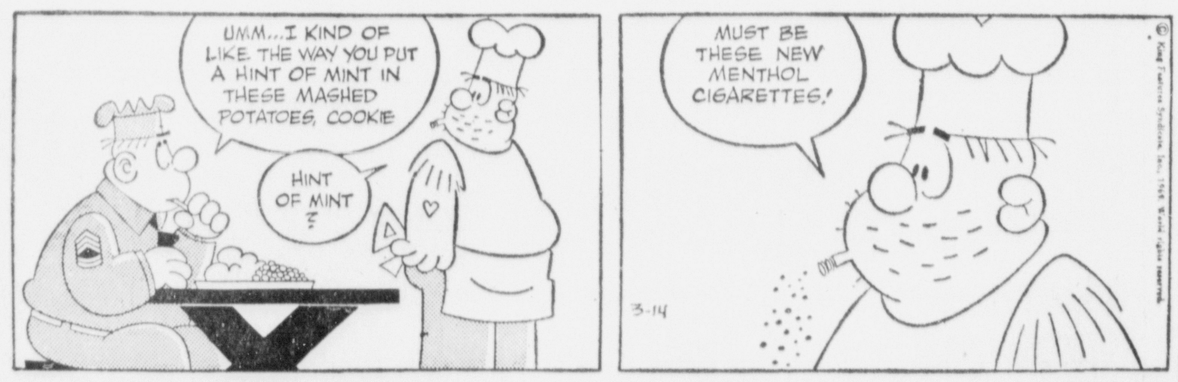

BLONDIE

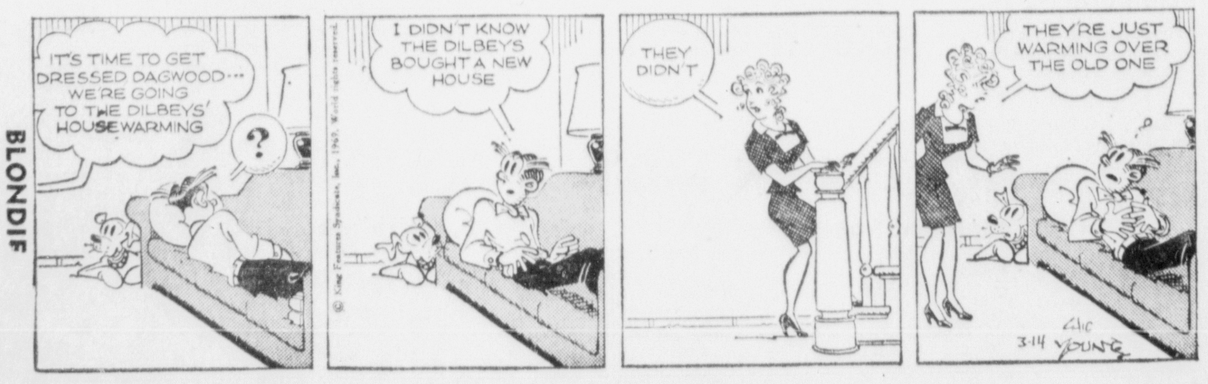

Bruins Win, Alcindor Injured

By The Associated Press

UCLA beat New Mexico State, but now Johnny Wooden, coach of the nation's top-ranked college basketball team, has a new worry.

All-American Lew Alcindor, UCLA's agile 7-foot-1½ giant, twisted his right ankle after scoring 16 points in leading the Bruins over the Aggies 53-38 in the West Regional of the NCAA championship tourney at Los Angeles Thursday night.

A UCLA spokesman said the injury was not serious, but even a slightly below par Alcindor could jeopardize the Bruins' chances when they play the third-ranked Santa Clara Broncos in the West Regional final Saturday afternoon.

"It will be at least late Friday afternoon before we have any definite word as to his exact shape," Wooden said.

Santa Clara blew an 18-point lead against Weber State, but pulled out a 63-59 overtime victory over the Big Sky Conference champs. Weber almost pulled the upset of the night, but Dave Sackolwitz missed two free throws with six seconds left in regulation time and the score tied 55-55.

"Our sophomores were just too excited," said Phil Johnson, Weber State coach.

Duquesne similarly almost pulled off a stunner against North Carolina before losing 79-78 to the fourth-ranked Tar Heels in the East Regional at College Park, Md.

North Carolina, which at one time led by 14 points at 67-53, won on two field goals by soph Lee Demon on passes from Charlie Scott in the final 28 seconds.

"Time just ran out on us," said a dejected Red Manning, the Duquesne coach.

Marquette and Colorado State U. did register upsets. Marquette whipped seventh-ranked Kentucky 81-74 in the Mideast Regional at Madison, Wis., and Colorado State knocked off favored Colorado 64-56 in the Midwest Regional at Manhattan, Kan., despite 32 points by Colorado's soph, Cliff Meely.

"The boys were sky high for this one," said a happy Al McGuire, the Marquette coach, after Kentucky's defeat.

Mike Maloy's 35 points paced fifth-ranked Davidson over the eighth-ranked St. John's Redmen 79-69, Rick Mount's 32 points led sixth-ranked Purdue in a 91-71 rout of Miami of Ohio and Willie McCarter's 24 points sparked Drake over Texas A&M 81-63 in the other NCAA regional games.

There was activity in other postseason tourneys.

Temple routed Florida 82-66 and St. Peters of New Jersey upset Tulsa 75-71 in the opening of the NIT at New York.

Kentucky Wesleyan, the defending champion, edged American International 83-82 in overtime and Southwest Missouri upset top-seeded Ashland of Ohio 58-48 in the semifinals of the NCAA College Division tourney at Evansville, Ind.

In the quarter-finals of the other small college tourney, the NAIA at Kansas City, Eastern New Mexico beat High Point 77-73, Central Washington downed Henderson 68-64, Elizabeth City edged Washburn 90-88 and Maryland State conquered Monmouth, N.J., 99-94.

Trio Of Quints Post Victories In City Tourney

Gafner's Automotive, Tom's Signs and the Stonehouse notched victories last night in the City League basketball tournament being held in the Escanaba Junior High School gym.

Paul Miller's 20 points led Gafner's to a 52-45 decision over the Jets. Scott Apelgren had 15 points for the losers. In the second game, Tom's Signs tripped Hebert's, 88-65, with Mike Turan tossing in 23 points and Pat Groleau 21 for Tom's and Jim Bruce and Al Carlatto scoring 20 and 18 points respectively for Hebert's.

In the closest game of the night, the Stonehouse nipped the Independents, 67-66, behind the 25 points scored by Tom Butch. Dennis Weber had 18 points for the Independents.

Monday night, Gafner's will play Tom's Foodland at 6:45 and Tom's Signs will meet the Stonehouse at 8.

Bowling Notes

Monday, 9 P.M. Bowlarama

Team	Points
Sinclair	58½
U. P. Generators	56½
Western Auto	54½
Allied Brokers	54½
Sno-Jets	54
Bowl-A-Rama	53
Anderson Funeral Home	52½
Delta Home Imp.	52
Northland Bar	52
U. P. Power	52
Pavlick's	51½
Coast to Coast	47½
Memory Lane	45
Dells Belles	45
Buck Inn	35
Delta Abstract	34½

HTG — Memory Lane 771
HTM — Memory Lane 2124
HIG — Judy Berthaume 214
HIM — S. M. Trombley 474

Five High Averages

D. Norelius 153, L. Flath 149, S. M. Trombley, A. Joran, M. Krusic 146.

Classic League

Team	Points
Sanberg's Bar	22
Skradski's Bar	21
Jim's Miracle Mkt.	20
Carl Sawyer's Team	20
Clairmont's	15
DeGrand Oil	14
Mel & Elmer's	12
Blatz Beer	4

Five High Averages

Schinzel 200, R. Holmes 193, Beck-Smith 191, J. Holmes, Martinac, Bock 190, Scott, Criel 189

HTG — Skradski's Bar 1028
HTM — Jim's Miracle Mkt. 2998
HIG — Kamarainen 235
HIM — Matteson 636

9 P.M. Tuesday — Holiday

Team	Points
Kentucky Fried Chicken	63
Teal's	53
Lane's Auto Sales	51½
Pat's Cafe	49½
Ron's Clark	48
Little Mike's	44
Little Mike's Beavers	43
A & W Drive In	42

Five High Averages

B. Nelson 152, A. Sundquist 149, I. Lemerand 144, J. Peterson 141, I. Milligan 140.

HIG — Jackie King 179
HIS — Armine Sundquist 484
HTG — Ron's Clark 708
HTS — Ron's Clark 2056

Purdue, Warriors Stay In Running

MADISON, Wis. (AP) — Purdue and Marquette remained in the running, but Kentucky Coach Adolph Rupp was denied a bid for a fifth NCAA basketball title Thursday night.

Marquette knocked off Kentucky 81-74 and Purdue crushed Miami of Ohio 91-71 in the opening round of the Mid-east Regional at the University of Wisconsin.

The Warriors of Marquette and Purdue's Boilermakers will clash for the title and a trip to the national finals Saturday afternoon at 3:05 p.m.

Marquette used board control and balanced scoring to knock seventh-ranked Kentucky in the opener. George Thompson scored 22 points to lead the Warriors.

Marquette moved out to a 36-33 halftime advantage. But Kentucky tied the contest 53-all.

Marquette then padded its lead with free throws as the desperate Wildcats fouled repeatedly while scrambling for the ball.

Rick Mount, Purdue's All-American, funneled in 32 points as the Big Ten champions had an easy time rolling over outmanned Miami.

Sixth-ranked Purdue suffered a costly blow, however, when it was discovered after the game that center Chuck Bavis had suffered either a broken collarbone or shoulder separation. He will be lost to the Boilermakers for the remainder of the tourney.

However, Coach George King said Herman Gilliam may be available for Saturday's clash with Marquette.

Gilliam, a forward and Purdue's top rebounder, has missed the last four games with a sprained ankle.

"This is a tough ball club," King said of Marquette. "We'll need everything we've got to win."

Hockey

By The Associated Press

NHL

East Division

Team	W	L	T	Pts.
Montreal	41	17	11	93
Boston	38	15	14	90
New York	36	24	8	80
Detroit	33	25	10	76
Toronto	31	22	14	76
Chicago	30	30	7	67

West Division

Team	W	L	T	Pts.
St. Louis	34	22	12	81
Oakland	25	34	10	60
Los Angeles	21	37	9	51
Philadelphia	16	33	19	51
Minnesota	17	37	13	47
Pittsburgh	15	41	10	40

Thursday's Results

Minnesota 4, Montreal 4, tie
Philadelphia 2, Boston 1
Toronto 3, Oakland 1

Denver Triumphs In Puck Tourney

COLORADO SPRINGS, Colo. (AP) — Cornell's Big Red and Michigan Tech's Huskies take center stage tonight in the NCAA Hockey Championships at the Broadmoor World Arena, knowing the winner must face Denver's defending kingpins in a title game Saturday night.

Shackled for a period, the DU Pioneers swarmed over Harvard with savage power for a 9-2 triumph in Thursday night's opener.

Cornell has come out to the Rockies as the top college team in the East with 26 victories, the last 24 in a row, against just one loss.

Michigan Tech has won 21 and tied two of its 30 games and edged Denver for the title in the Western Collegiate Hockey Association by a half-game margin.

Ralph "Cooney" Weiland, who has coached Harvard for close to 20 years, warned both of tonight's contenders.

"Denver has a lot of class," Weiland said after the game. "They're going to take a lot of beating."

The Cantabs from the Ivy League gave the slow-starting 1968 champions a stirring battle in the first period. Harvard scored first on Ron Mark's goal only 28 seconds after the faceoff.

The teams were tied 2-2 at the first intermission and Coach Murray Armstrong of Denver said, "Only a couple of key saves at crucial times" by the Pioneers' goalie, Gerry Powers, kept the Easterners from grabbing the lead in the initial stanza.

But Denver's attack was too much for the Crimson in the second period when the Pioneers rammed four goals past Bruce Durno. Two were by Bob Trembecky, senior center.

Bowling Notes

Team	Points
Misfits	32
4 Wells	24
Sandbaggers	23½
Go - Go's	22
Swingers	21½
Gutter Snipes	18
Railbirds	17½
Alley Cats	17
Newcomers	17
Van-Gards	16½
Skags	16
Coyne Chevy	15
Tue-Me-In	14
Last Ones	13½
Tony's Tigers	13½
Bombers	10

Five High Averages

Men — H. Krusic 189, E. Vanlerberghe 186, B. St. Onge 187, P. Schilling 182, K. Smith 181.

Women — P. Johnston 180, C. Kaltenbach 160, B. Drenning 154, M. Krusic 151, P. Gerue 144.

HTG — Misfits 682
HTM — Misfits 2001
HIG — B. Elliott 221, P. Johnston 202
HIM — H. Harris 595, P. Johnston 512

Elks Friday 7 P.M.

Team	Points
Coyne Chevrolet	53
Degrand Oil	52
Pabst Beer	43
Bark River Culvert	29

Five High Averages

D. Scott 185, C. Peltier 181, E. Gravelle 177, B. Zanella 175, A. Kidd, E. Larche 173.

HTG — DeGrand Oil 952
HTM — DeGrand Oil 2708
HIG — E. Larche 222
HIM — C. Peltier 594

Sunday Night Mixed Doubles

Team	W	L
Strawberries	32	4
Four Robbers	23	13
Go-Gos	23	13
Alley Katz	22	14
Transporters	21	15
Unpredictables	19	17
Mick Tales	18	17
Kidettes	18	18
Last Straws	16	20
Barks	15	21
Whirley Birds	15	21
Allied	15	21
Eight Balls	15	21
Hyde-Outs	15	21
Farmerettes	11	26
Impossibles	9	27

HTM — Unpredictables 1956
HTG — Unpredictables 717
HIM — A. Gilmet, B. Farrell 409, F. Adams 529
HIG — E. Kause 204, F. Adams 207

Five High Averages

Men L. Parlato 179, K. Smith 176, B. Severinsen, J. LaPine 175, K. Sturdy 173, O. Pederson 172.

Women — B. Farrell 162, C. Cavadeus 154, I. Barron 151, A. Sundquist 148, E. Mosier, L. Palmgren 147.

9 P.M. Sunday Moonlighters

Team	W	L
Pintoppers	30½	13½
Sho-Nicks	28	16
3 L's & Joker	28	16
Hy-Landers	21½	22½
Travelers	21	23
Patio Stompers	21	23
Taverneers	19	25
Koolers	17½	26½
Pursuers	17½	26½
Invaders	16	28

Five High Averages

Women — M. Wilcox 155, B. Goulet 152, L. Paul 145.

Men — J. Shomin 180, N. Gersich 179, J. Lueneburg 178.

HTG — Sho-Nicks 759
HTS — Sho-Nicks 2130
HIG — S. Shomin 208, J. Shomin 229
HTS — S. Shomin 529, J. Shomin 608

Tuesday Early Bird League

Team	Points
Drewry's	62½
Bun's Citgo Service	62
Hamelin Pumps	62
P & H Miti Mites	58
Lee's Style Shop	54
P & H Crawlers	49½
Carlings	48½
Cliff's	47
N. Mich. National Bank	46
Houle's Mobil Service	45
Butch & Bob's Ski-Doos	43
Blatz	39
P & H Boomerangs	35
Potvin's Tavern	22½

HIG — Marlene Schroeder 196
HIS — Marlene Schroeder 505
HTG — Drewrys 724
HTS — Drewrys 2093

Five High Averages

A. Jones 158, L. DeMars, F. Poquette 145, J. Boucher 144, S. Helms, B. Jones 139, M. Schroeder 138.

Toronto Snares Tie With Wings

By The Associated Press

The National Hockey League has more ties than daddy on Christmas morning.

Toronto tripped Oakland 3-1 Thursday night to tie Detroit for fourth place in the East Division while Philadelphia nipped Boston 2-1 and deadlocked Los Angeles for third place in the West. Detroit was idle Thursday.

In another contest, Montreal rallied to tie Minnesota 4-4 and open a three-point lead over Boston in the race for the East pennant.

Toronto scored in each period —Pat Quinn, Norm Ullman and George Armstrong were the marksmen—against Oakland before Joe Szura spoiled goalie Bruce Gamble's shutout bid with 5½ minutes left. The Leafs and Detroit both have 76 points.

Goals by Bill Sutherland in the first period and Jim Johnson in the second enabled Philadelphia to beat Boston. It was the Flyers' seventh straight game without a defeat.

Phil Esposito, Boston's record-setting scorer, got his 42nd goal and 110th point in the third period but the Flyers hung on to catch idle Los Angeles with 51 points.

That's four more than fifth-place Minnesota. The North Stars led Montreal 4-2 thanks to Ray Cullen's two goals. But Bobby Rousseau and Yvan Cournoyer scored in the final 8½ minutes to salvage the deadlock.

Pro Basketball

By The Associated Press

NBA

Thursday's Results

Philadelphia 113, Chicago 106
Cincinnati 120, Boston 10
Seattle 141, Milwaukee 118
San Diego 120, Detroit 105

ABA

Thursday's Results

Indiana 125, New York 87
Miami 124, Dallas 121, ot
Houston 126, Kentucky 110
Los Angeles 142, Denver 119

Baseball

By The Associated Press

Thursday's Results

Chicago, A, 4, Atlanta 1
Detroit 7, New York, N, 4
Kan. City 7, New York, A, 1
Los Angeles 6, Boston 5
Montreal 8, Houston 2
St. Louis 5, Philadelphia 3
Minnesota 3, Cincinnati 2
Baltimore 3, Washington 2
San Fran. 4, San Diego 1
Cleveland 7, Chicago, N, 0
Seattle 3, Oakland 2
Seattle 7, California 6

Pistons Nearing Finish Of Disastrous Campaign

By The Associated Press

The Detroit Pistons, defeated by San Diego 120-105 Thursday night, find themselves 25 games behind Baltimore, which is leading the National Basketball Association's Eastern Division.

And Detroit takes on San Francisco in a West Coast battle as the Pistons start their last five games of a rather disastrous season.

Don Kojis joined the long list of Piston killers Thursday when he scored 31 points to lead the San Diego Rockets to victory.

The Pistons are in sixth place in the division, 4½ games ahead of last place Milwaukee.

The victory enabled San Diego to sneak past the Chicago Bulls into fourth place in the West by 11 percentage points. In Chicago, Philadelphia beat the Bulls 113-106 and boosted its second-place margin in the East to 1½ games over idle New York.

Cincinnati, egged on by its fans, got by Boston 120-110 and Seattle swamped Milwaukee 141-118 in a game between also-rans.

In the ABA, Miami nudged Dallas 124-121 in overtime, Indiana mauled New York 125-87, Houston whipped Kentucky 126-110 and Los Angeles blasted Denver 142-119.

In the game at San Diego, Kojis scored 19 points in the first half as the Rockets built a 57-51 lead.

John Block of the Rockets finished with 24 points. Happy Hairston led the Pistons, who lost their third game in a row, with 22.

Philadelphia blew most of a 13-point lead but pulled away from Chicago again in the final 2½ minutes. The 76ers led by a slim point with 2:20 left when Billy Cunningham, who scored 28 points, picked off a Chicago pass for an easy layup. Jerry Sloan paced the Bulls with 21.

The Boston-Cincinnati clash had to be stopped three times as the fans hurled eggs in irritation over decisions and plays. Jerry Lucas of the Royals and Boston's Bailey Howell were ejected after a third-period fight. Oscar Robertson led the winners with 21 points while John Havlicek had 27 for the Celtics.

Seattle hit 73 per cent of its shots in building a 41-20 lead after one period and went on to crush Milwaukee. Tom Meschery, who led the first-quarter burst with five baskets and two free throws, finished with 21 points. Milwaukee's Flynn Robinson had 27.

OUR BOARDING HOUSE with Major Hoople

OUT OUR WAY by J. R. Williams

PEANUTS

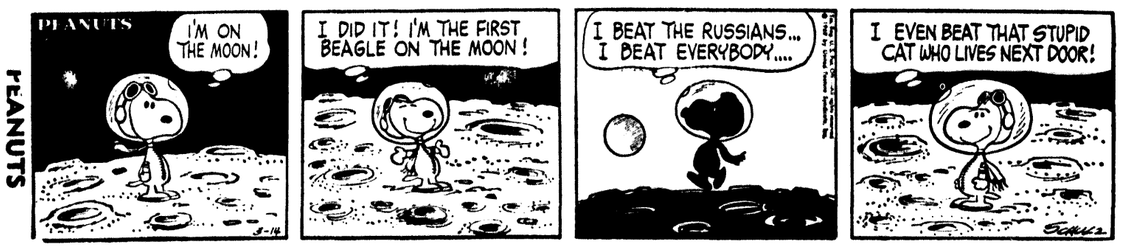

LI'L ABNER

MARK TRAIL

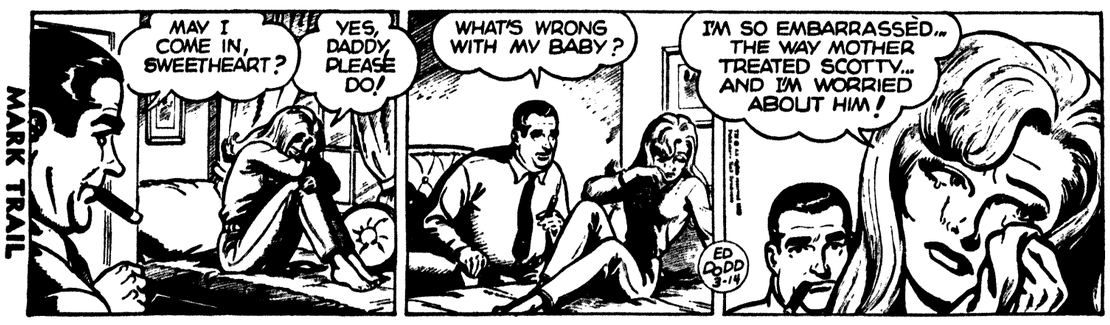

THE BORN LOSER

PRISCILLA'S POP

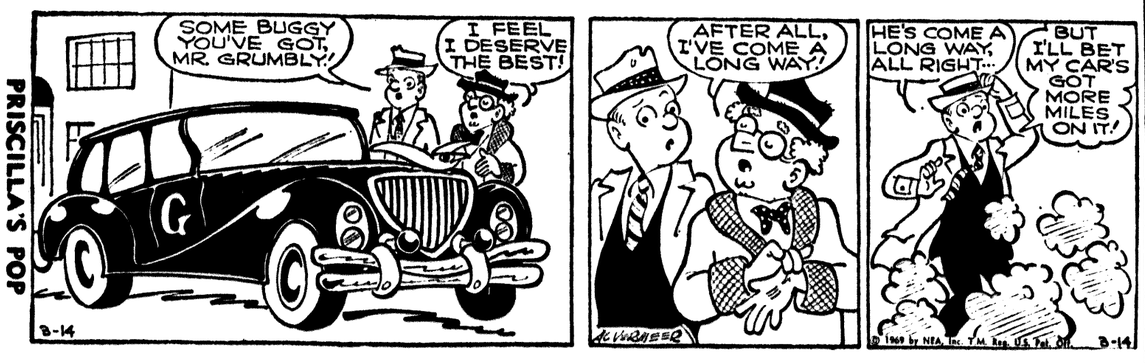

BEETLE BAILEY

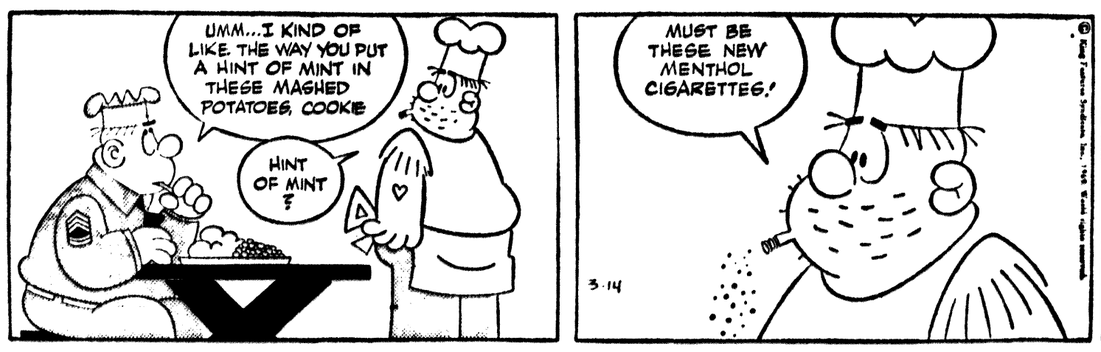

BLONDIE

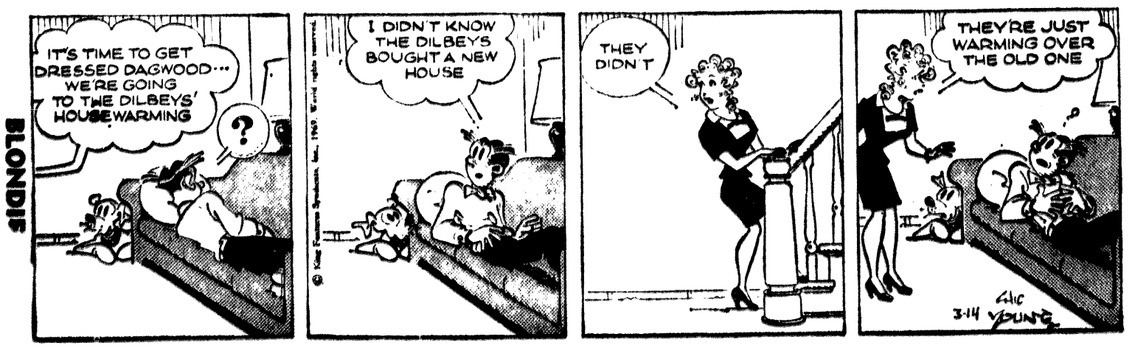

Bruins Win, Alcindor Injured

By The Associated Press

UCLA beat New Mexico State, but now Johnny Wooden, coach of the nation's top-ranked college basketball team, has a new worry.

All-American Lew Alcindor, UCLA's agile 7-foot-1½ giant, twisted his right ankle after scoring 16 points in leading the Bruins over the Aggies 53-38 in the West Regional of the NCAA championship tourney at Los Angeles Thursday night.

A UCLA spokesman said the injury was not serious, but even a slightly below par Alcindor could jeopardize the Bruins' chances when they play the third-ranked Santa Clara Broncos in the West Regional final Saturday afternoon.

"It will be at least late Friday afternoon before we have any definite word as to his exact shape," Wooden said.

Santa Clara blew an 18-point lead against Weber State, but pulled out a 63-59 overtime victory over the Big Sky Conference champs. Weber almost pulled the upset of the night, but Dave Sackolwitz missed two free throws with six seconds left in regulation time and the score tied 55-55.

"Our sophomores were just too excited," said Phil Johnson, Weber State coach.

Duquesne similarly almost pulled off a stunner against North Carolina before losing 79-78 to the fourth-ranked Tar Heels in the East Regional at College Park, Md.

North Carolina, which at one time led by 14 points at 67-53, won on two field goals by soph Lee Demon on passes from Charlie Scott in the final 28 seconds.

"Time just ran out on us," said a dejected Red Manning, the Duquesne coach.

Marquette and Colorado State U. did register upsets. Marquette whipped seventh-ranked Kentucky 81-74 in the Mideast Regional at Madison, Wis., and Colorado State knocked off favored Colorado 64-56 in the Midwest Regional at Manhattan, Kan., despite 32 points by Colorado's soph, Cliff Meely.

"The boys were sky high for this one," said a happy Al McGuire, the Marquette coach, after Kentucky's defeat.

Mike Maloy's 35 points paced fifth-ranked Davidson over the eighth-ranked St. John's Redmen 79-69, Rick Mount's 32 points led sixth-ranked Purdue in a 91-71 rout of Miami of Ohio and Willie McCarter's 24 points sparked Drake over Texas A&M 81-63 in the other NCAA regional games.

There was activity in other postseason tourneys.

Temple routed Florida 82-66 and St. Peters of New Jersey upset Tulsa 75-71 in the opening of the NIT at New York.

Kentucky Wesleyan, the defending champion, edged American International 83-82 in overtime and Southwest Missouri upset top-seeded Ashland of Ohio 58-48 in the semifinals of the NCAA College Division tourney at Evansville, Ind.

In the quarter-finals of the other small college tourney, the NAIA at Kansas City, Eastern New Mexico beat High Point 77-73, Central Washington downed Henderson 68-64, Elizabeth City edged Washburn 90-88 and Maryland State conquered Monmouth, N.J., 99-94.

Trio Of Quints Post Victories In City Tourney

Gafner's Automotive, Tom's Signs and the Stonehouse notched victories last night in the City League basketball tournament being held in the Escanaba Junior High School gym.

Paul Miller's 20 points led Gafner's to a 52-45 decision over the Jets. Scott Apelgren had 15 points for the losers. In the second game, Tom's Signs tripped Hebert's, 88-65, with Mike Turan tossing in 23 points and Pat Groleau 21 for Tom's and Jim Bruce and Al Carlatto scoring 20 and 18 points respectively for Hebert's.

In the closest game of the night, the Stonehouse nipped the Independents, 67-66, behind the 25 points scored by Tom Butch. Dennis Weber had 18 points for the Independents.

Monday night, Gafner's will play Tom's Foodland at 6:45 and Tom's Signs will meet the Stonehouse at 8.

Bowling Notes

Monday, 9 P.M.| Bowlarama

Team	Points
Sinclair	59½
U. P. Generators	56½
Western Auto	55½
Allied Brokers	54½
Sno-Jets	54
Bowl--A-Rama	53
Anderson Funeral Home	52½
Delta Home Imp.	52
Northland Bar	52
U. P. Power	52
Pavlick's	51½
Coast to Coast	47½
Memory Lane	45
Dells Belles	45
Buck Inn	35
Delta Abstract	34½

HTG — Memory Lane 771
HTM — Memory Lane 2124
HIG — Judy Berthaume 214
HIM — S. M. Trombley 474
Five High Averages
D. Norelius 153, L. Flath 149, S. M. Trombley, A. Joran, M. Krusic 146.

Classic League

Team	Points
Sanberg's Bar	22
Skradski's Bar	21
Jim's Miracle Mkt.	20
Carl Sawyer's Team	20
Clairmont's	15
DeGrand Oil	14
Mel & Elmer's	12
Blatz Beer	4

Five High Averages
Schinzel 200, R. Holmes 193, Beck-Smith 191, J. Holmes, Martinac, Bock 190, Scott, Criel 189
HTG — Skradski's Bar 1028
HTM — Jim's Miracle Mkt. 2908
HIG — Kamarainen 235
HIM — Matteson 636

9 P.M. Tuesday — Holiday

Team	Points
Kentucky Fried Chicken	63
Teal's	53
Lane's Auto Sales	51½
Pat's Cafe	49½
Ron's Clark	48
Little Mike's	44
Little Mike's Beavers	43
A & W Drive In	42

Five High Averages
B. Nelson 152, A. Sundquist 149, I. Lemerand 144, J. Peterson 141, I. Milligan 140.
HIG — Jackie King 179
HIS — Armine Sundquist 484
HTG — Ron's Clark 708
HTS — Ron's Clark 2056

Purdue, Warriors Stay In Running

MADISON, Wis. (AP) — Purdue and Marquette remained in the running, but Kentucky Coach Adolph Rupp was denied a bid for a fifth NCAA basketball title Thursday night.

Marquette knocked off Kentucky 81-74 and Purdue crushed Miami of Ohio 91-71 in the opening round of the Mid-east Regional at the University of Wisconsin.

The Warriors of Marquette and Purdue's Boilermakers will clash for the title and a trip to the national finals Saturday afternoon at 3:05 p.m.

Marquette used board control and balanced scoring to knock seventh-ranked Kentucky in the opener. George Thompson scored 22 points to lead the Warriors.

Marquette moved out to a 36-33 halftime advantage. But Kentucky tied the contest 53-all.

Marquette then padded its lead with free throws as the desperate Wildcats fouled repeatedly while scrambling for the ball.

Rick Mount, Purdue's All-American, funneled in 32 points as the Big Ten champions had an easy time rolling over outmanned Miami.

Sixth-ranked Purdue suffered a costly blow, however, when it was discovered after the game that center Chuck Bavis had suffered either a broken collarbone or shoulder separation. He will be lost to the Boilermakers for the remainder of the tourney.

However, Coach George King said Herman Gilliam may be available for Saturday's clash with Marquette.

Gilliam, a forward and Purdue's top rebounder, has missed the last four games with a sprained ankle.

"This is a tough ball club," King said of Marquette. "We'll need everything we've got to win."

Hockey

By The Associated Press

NHL
East Division

Team	W	L	T	Pts.
Montreal	41	17	11	93
Boston	38	15	14	90
New York	36	24	8	80
Detroit	33	25	10	76
Toronto	31	22	14	76
Chicago	30	30	7	67
West Division				
Team	W	L	T	Pts.
St. Louis	34	22	13	81
Oakland	25	34	10	60
Los Angeles	21	37	9	51
Philadelphia	16	33	19	51
Minnesota	17	37	13	47
Pittsburgh	15	41	10	40

Thursday's Results
Minnesota 4, Montreal 4, tie
Philadelphia 2, Boston 1
Toronto 3, Oakland 1

Toronto Snares Tie With Wings

By The Associated Press

The National Hockey League has more ties than daddy on Christmas morning.

Toronto tripped Oakland 3-1 Thursday night to tie Detroit for fourth place in the East Division while Philadelphia nipped Boston 2-1 and deadlocked Los Angeles for third place in the West. Detroit was idle Thursday.

In another contest, Montreal rallied to tie Minnesota 4-4 and open a three-point lead over Boston in the race for the East pennant.

Toronto scored in each period —Pat Quinn, Norm Ullman and George Armstrong were the marksmen—against Oakland before Joe Szura spoiled goalie Bruce Gamble's shutout bid with 5½ minutes left. The Leafs and Detroit both have 76 points.

Goals by Bill Sutherland in the first period and Jim Johnson in the second enabled Philadelphia to beat Boston. It was the Flyers' seventh straight game without a defeat.

Phil Esposito, Boston's record-setting scorer, got his 42nd goal and 110th point in the third period but the Flyers hung on to catch idle Los Angeles with 51 points.

That's four more than fifth-place Minnesota. The North Stars led Montreal 4-2 thanks to Ray Cullen's two goals. But Bobby Rousseau and Yvan Cournoyer scored in the final 8½ minutes to salvage the deadlock.

Pro Basketball

By The Associated Press

NBA
Thursday's Results
Philadelphia 113, Chicago 106
Cincinnati 120, Boston 10
Seattle 141, Milwaukee 118
San Diego 120, Detroit 105

ABA
Thursday's Results
Indiana 125, New York 87
Miami 124, Dallas 121, ot
Houston 126, Kentucky 110
Los Angeles 142, Denver 119

Baseball

By The Associated Press
Thursday's Results
Chicago, A, 4, Atlanta 1
Detroit 7, New York, N, 4
Kan. City 7, New York, A, 1
Los Angeles 6, Boston 5
Montreal 8, Houston 2
St. Louis 5, Philadelphia 3
Minnesota 3, Cincinnati 2
Baltimore 3, Washington 2
San Fran. 4, San Diego 1
Cleveland 7, Chicago, N, 0
Seattle 3, Oakland 2
Seattle 7, California 6

Pistons Nearing Finish Of Disastrous Campaign

By The Associated Press

The Detroit Pistons, defeated by San Diego 120-105 Thursday night, find themselves 25 games behind Baltimore, which is leading the National Basketball Association's Eastern Division.

And Detroit takes on San Francisco in a West Coast battle as the Pistons start their last five games of a rather disastrous season.

Don Kojis joined the long list of Piston killers Thursday when he scored 31 points to lead the San Diego Rockets to victory.

The Pistons are in sixth place in the division, 4½ games ahead of last place Milwaukee.

The victory enabled San Diego to sneak past the Chicago Bulls into fourth place in the West by 11 percentage points. In Chicago, Philadelphia beat the Bulls 113-106 and boosted its second-place margin in the East to 1½ games over idle New York.

Cincinnati, egged on by its fans, got by Boston 120-110 and Seattle swamped Milwaukee 141-118 in a game between also-rans.

In the ABA, Miami nudged Dallas 124-121 in overtime, Indiana mauled New York 125-87, Houston whipped Kentucky 126-110 and Los Angeles blasted Denver 142-119.

In the game at San Diego, Kojis scored 19 points in the first half as the Rockets built a 57-51 lead.

John Block of the Rockets finished with 24 points. Happy Hairston led the Pistons, who lost their third game in a row, with 22.

Philadelphia blew most of a 13-point lead but pulled away from Chicago again in the final 2½ minutes. The 76ers led by a slim point with 2:20 left when Billy Cunningham, who scored 28 points, picked off a Chicago pass for an easy layup. Jerry Sloan paced the Bulls with 21.

The Boston-Cincinnati clash had to be stopped three times as the fans hurled eggs in irritation over decisions and plays. Jerry Lucas of the Royals and Boston's Bailey Howell were ejected after a third-period fight. Oscar Robertson led the winners with 21 points while John Havlicek had 27 for the Celtics.

Seattle hit 73 per cent of its shots in building a 41-20 lead after one period and went on to crush Milwaukee. Tom Meschery, who led the first-quarter burst with five baskets and two free throws, finished with 21 points. Milwaukee's Flynn Robinson had 27.

Denver Triumphs In Puck Tourney

COLORADO SPRINGS, Colo. (AP) — Cornell's Big Red and Michigan Tech's Huskies take center stage tonight in the NCAA Hockey Championships at the Broadmoor World Arena, knowing the winner must face Denver's defending kingpins in a title game Saturday night.

Shackled for a period, the DU Pioneers swarmed over Harvard with savage power for a 9-2 triumph in Thursday night's opener.

Cornell has come out to the Rockies as the top college team in the East with 26 victories, the last 24 in a row, against just one loss.

Michigan Tech has won 21 and tied two of its 30 games and edged Denver for the title in the Western Collegiate Hockey Association by a half-game margin.

Ralph "Cooney" Weiland, who has coached Harvard for close to 20 years, warned both of tonight's contenders.

"Denver has a lot of class," Weiland said after the game. "They're going to take a lot of beating."

The Cantabs from the Ivy League gave the slow-starting 1968 champions a stirring battle in the first period. Harvard scored first on Ron Mark's goal only 28 seconds after the faceoff.

The teams were tied 2-2 at the first intermission and Coach Murray Armstrong of Denver said, "Only a couple of key saves at crucial times" by the Pioneers' goalie, Gerry Powers, kept the Easterners from grabbing the lead in the initial stanza.

But Denver's attack was too much for the Crimson in the second period when the Pioneers rammed four goals past Bruce Durno. Two were by Bob Trembecky, senior center.

Bowling Notes

Team	Points
Misfits	32
4 Wells	21
Sandbaggers	23½
Go - Go's	22
Swingers	21½
Gutter Snipes	18
Railbirds	17½
Alley Cats	17
Newcomers	17
Van-Gards	16½
Skags	16
Coyne Chevy	15
Tuc-Me-In	14
Last Ones	13½
Tony's Tigers	12½
Bombers	10

Five High Averages
Men — H. Krusic 189, E. Vanlerbergue 186, B. St. Onge 187, P. Schilling 182, K. Smith 181.
Women — P. Johnston 180, C. Kaltenbach 160, B. Drenning 154, M. Krusic 151, P. Gerue 144.
HTG — Misfits 682
HTM — Misfits 2001
HIG — B. Elliott 221, P. Johnston 202
HIM — H. Harris 595, P. Johnston 512

Elks Friday 7 P.M.

Team	Points
Coyne Chevrolet	53
Degrand Oil	52
Pabst Beer	43
Bark River Culvert	29

Five High Averages
D. Scott 185, C. Peltier 181, R. Gravelle 177, B. Zanella 175, A. Kidd, E. Larche 173.
HTG — DeGrand Oil 952
HTM — DeGrand Oil 2706
HIG — E. Larche 222
HIM — C. Peltier 594

Sunday Night Mixed Doubles

Team	W	L
Strawberries	32	4
Four Robbers	23	13
Go-Gos	23	13
Alley Katz	22	14
Transporters	21	15
Unpredictables	19	17
Mick Tales	18	17
Kidettes	18	15
Last Straws	16	20
Barks	15	21
Whirley Birds	15	21
Allied	15	21
Fight Balls	15	21
Hyde-Outs	15	21
Farmerettes	11	26
Impossibles	9	27

HTM — Unpredictables 1956
HTG — Unpredictables 717
HIM — A. Gilmet, B. Farrell 499, F. Adams 529
HIG — E. Kause 204, F. Adams 207

Five High Averages
Men L. Parlato 179, K. Smith 176, B. Severinsen, J. LaPine 175, K. Sturdy 173, O. Federson 172.
Women — B. Farrell 162, C. Cavadeus 154, I. Barron 151, A. Sundquist 148, E. Mosier, L. Palmgren 147.

9 P.M. Sunday Moonlighters

Team	W	L
Pintoppers	30½	13½
Sho-Nicks	28	16
3 L's & Joker	28	16
Hy-Landers	21½	22½
Travelers	21	23
Patio Stompers	21	23
Taverneers	19	25
Koolers	17½	26½
Pursuers	17½	26½
Invaders	16	28

Five High Averages
Women — M. Wilcox 155, B. Goulet 152, L. Paul 145.
Men — J. Shomin 180, N. Gersich 179, J. Lueneburg 178.
HTG — Sho-Nicks 759
HTS — Sho-Nicks 2130
HIG — S. Shomin 208, J. Shomin 222
HTS — S. Shomin 529, J. Shomin 606

Tuesday Early Bird League

Team	
Drewry's	62½
Bun's Citgo Service	62
Hamelin Pumps	62
P & H Miti Mites	56
Lee's Style Shop	54
P & H Crawlers	49½
Carlings	48½
Cliff's	47
N. Mich. National Bank	46
Houle's Mobil Service	45
Butch & Bob's Ski-Doos	43
Blatz	39
P & H Boomerangs	35
Potvin's Tavern	32½

HIG — Marlene Schroeder 186
HIS — Marlene Schroeder 505
HTG — Drewrys 724
HTS — Drewrys 2093
Five High Averages
A. Jones 158, L. DeMars, F. Poquette 145, J. Boucher 144, S. Helms, B. Jones 139, M. Schroeder 138.

1. Announcements

BUYING certain Silver and Gold Coins. List what you have for my price. Write COINS, P. O. Box 300, Escanaba, Mich.

5. Automobiles

1968 ½ ton Ranger with camper top. Deluxe cab, radio, low mileage. With or without camper. Dial 786-4209.

1962 FORD 2-Door SPORT SEDAN, good motor and good body. Good tires. $395.00. Call 474-6671 Rte. 2, Rapid River.

1964 RAMBLER, 2 door hard top, V-8 with automatic transmission. EXCELLENT CONDITION. DIAL 786-3649 after 4 p.m.

1965 PONTIAC GTO Convertible. 1965 MUSTANG Fastback, both in excellent shape. Best offer. Dial 786-1154.

1965 PONTIAC Catalina, one owner car, like new condition, low mileage $1195. Call after 5 p.m. SUNSET MOTEL, 786-1213.

1965 MERCURY CONVERTIBLE, V-8, automatic transmission, power steering and brakes, bucket seats and tinted glass. Good condition. Dial GA 8-9364.

1951 FORD VAN. Motor and tires in good condition. Dual wheels and chain gate in rear, reasonable. Inquire PROVO SIGNS, 611 Ludington.

1968 CORVETTE, 327 cu. in., 350 h.p. Two tops, excellent condition. Can be seen at HENGESH SERVICE STATION, 1422 Ludington.

1964 CHEVROLET, six cylinder, standard Dial 786-0955. Price $275.

6. Auto Service, Parts

COMPLETE AUTOMATIC POWER Glide Transmission Service. Is it slipping, jerking or making noises? Let our experts handle it. Come in Today!
COYNE CHEVROLET
501 Stephenson 786-5020

7. Beauty Parlors

HAIR! HAIR! HAIR!
Complete Line Of Men's And Women's Hair Pieces!
WATCH FOR OPENING AT
1615 LUDINGTON ST.
"HAIR GOODS UNLIMITED"

BECAUSE a woman is so changeable, we have a variety of hair styles and permanents for you . . PAVLICK'S BEAUTY SALON, 614 Ludington. 786-6341.

8. Boats, Motors

14 FT. LARSON fiberglass boat, 40 h.p. Johnson motor, trailer and all ski equipment. Ideal for water skiing, fishing and pleasure $300. Dial 786-3947.

27 FT. OWENS flagship twin screws fully equipped. Also trailer. Excellent condition. Phone 425-6275, Shingleton, Mich.

WILLING TO TRADE 14 ft. boat, 25 h.p. motor and trailer for a good used snowmobile. Dial 786-5583.

10. Building Supplies

RUSCO
Doors and Windows at RODMAN LUMBER AND MILLWORK, 786-1012.

11. Business Opportunities

FOR SALE OR RENT: Established, profitable bakery business. Write: S. BEGGS, 1308 Ludington Street, Escanaba, Michigan or call in person.

12. Cleaning, Laundering

ALL YOUR CLEANING NEEDS. Reweaving — Dyeing — Rug Cleaning — Fur Cleaning & Storage. Hats Cleaned and blocked We Specialize in Wedding Gowns & formals cleaned — Leather and Suede Cleaning. Pillows cleaned with new ticking. Repairs and Alterations on all garments.
"Satisfaction Guaranteed"
NU-WAY CLEANERS
106 N. 15th St.

College Scores

By The Associated Press
Tournaments
NCAA Regionals
University Division
Eastern Regionals
Semifinals
Davidson 79, St. John's, N.Y. 69
N. Carolina 79, Duquesne 78
Midwest Regionls
Semifinals
Marquette 81, Kentuck 74
Purdue 91, Miami, Ohio 71
Midwest Regiona's
Semifinals
Drake 81, Texas A & M 63
Colorado St. U. 64, Colorado 56
West Regionals
Santa Clara 63, Weber St. 59, ot
UCLA 53, New Mexico St. 38

BID SALE

The Administrator of Pinecrest Medical Care Facility will receive sealed bids at the office of the Administrator until 2:00 P. M. Thursday, March 27, 1969 for the sale of a vacant parcel of land approximately 50' by 120' located almost directly across the old highway U.S.-41 from the Pinecrest Facility.

A minimum bid has been established.

Further details are available at the PINECREST BUSINESS OFFICE, GENE L. MARCANTONIO ADMINISTRATOR

14. Dogs, Pets, Supplies

GERMAN SHEPHERD PUPPIES, real beauties, AKC registered. A top American and Canadian line of German Shepherd puppies due April 69. Dial 466-5375.

BEAUTIFUL female German Shepard Pedigree. Seven months old, housebroken, good with children, needs good home. Dial 786-6955.

19. For Rent

CLEAN, heated sleeping rooms for rent. Inquire 200 N. 14th St., or dial 786-7515.

22. For Rent, Unfurnished

UPPER gas heated five room apartment. 220 wiring, responsible adults, references, no pets, private entrance. Dial 786-1985.

UNFURNISHED upstairs apartment in Gladstone. Water and heat furnished. References preferred. Dial 786-6581.

23. For Sale

DAVENPORT and chair $15. 21" TV $25. Chair $5. Boys jacket size 16 and one pair boys pants. Dial 786-5557.

INDOOR-OUTDOOR
CARPETING SPECIALS
HAWES PAINT & FLOOR COVERING
920 Ludington Dial 786-0150

1969 POLARIS MUSTANG Clearance Sale! SAVE $$$$$.
GAMBLE'S OF BARK RIVER
HO 6-9905

1967 JIGER, A-1 Condition. Inquire 1406 10th Ave. South or dial 786-5836.

"CLEARANCE"
SALE ENDS
SATURDAY, MAR. 22
BUY NOW! ! !
MAGNAVOX
"Once A Year"
Factory Authorized
SALE! ! !
SAVE UP
TO $100
☆ COLOR TV ☆
☆ STEREO ☆
☆ RADIO ☆
☆ TAPE ☆
MARRIER MUSIC
701 Ludington
"Open Nights"

SAVE SAVE SAVE SAVE
OUR GIANT MAYTAG WASHER AND DRYER SALE CONTINUES
LASNOSKI APPLIANCE
1019 Ludington — Dial 786-3333

50# BAG 10-10-10 fertilizer for lawns and gardens $1.90.
ESCANABA FEED STORE
700 Stephenson Ave.

4" x 12" PLANER $275. Refrigerator $25. Twin bed and mattress $25. Small beer keg compressor $5. Dial 786-1123.

WEST BEND
Fully automatic
HUMIDIFIER
and air freshener with Water Wheel Moisturizer
THE FAIR STORE
3rd Floor

TWO 24 x 32, 8 ft. POND NETS. One conveyor. Wringer washer. Dial 786-7153.

HOOVER DIALAMATIC upright vacuum cleaner — like new. Dial 425-7051.

CONVENTIONAL WASHER and refrigerator. Both in excellent condition and reasonably priced. Call GA 8-9603.

ADDERS — Rental $4 per month
COOPER'S 786-2252
(Between Gladstone & Escanaba)

M. GRUMBACHER ARTISTS materials "Paint for fun" we have a complete line. See them at: Sherwin Williams Co., 909 Ludington, Escanaba, Michigan.

BUFFING MACHINE
Dial 786-6293

RENT THE NEW BISSELL RUG shampooer with the new germ proofing formula. Just $1.00 a day from the
THE FAIR STORE
"3rd floor"

STOKER, one year old. Up to 500,000 B.T.U., with motor. $75. Dial 786-0916 after 5 p.m.

Schwalbach
"KITCHEN SPECIALISTS"
PREFORMED FORMICA COUNTER TOPS — 8 Colors in stock. As low at $4.50 per lineal foot.
'For Immediate Delivery"
SERVING THE ENTIRE U.P.
Phone ST 6-1821 — Rte. 1, Gladstone

NINE GOOD USED REFRIGERATORS ideal for camp use. $20.00 and up. TERMS GUARANTEED.
ADVANCED ELECTRIC 786-7031

TWO WASHING machines, one wringer type and one Hoover. Dial 474-9983.

23. For Sale

B. F. GOODRICH
• BAMBOO BASKETS—SPECIAL
2 for $1.60. Coffee Mugs 6 for $1.00
While they last
786-7783

RENT adding machines, sun lamps, exercisers, sleeping bags, tents, Coleman lanterns, stoves.
ROYAL APPLIANCE 786-3813

24. Furniture

9 x 12 Borderless Plastic coated linoleums. Five piece dining room set. Mahogany, drop leaf table and four chairs $69. Green platform rocker in good condition $25. 42" round solid Maple table with 2-12" leafs, formica top, two matching solid Maple chairs and two different style chairs but matching in color all in excellent condition $79.88.
HOME SUPPLY CO.
1101 Ludington St.
786-1811

ASSORTED 9 x 12 Linoleums, Hoover Cleaner—$39.95. Hoover Washer, Spin Dryer, Hoover Belts, Brushes and service while you wait. 5 pc. oak dining room set—Buffett china, 21 inch television, Dinette set, 30 inch electric range, open bed springs.
IVAN KOBASIC FURNITURE
Just Past the Delft Theatre in Escanaba

CHAIRS, lamps, baby furniture, dining and living room sets.
"You Name It, We Have It!"
"We buy, trade and sell"
PELTIN'S
1307 Ludington St.

HERCULON BATHROOM CARPET Rubber back, gold and green $3.99 per running foot.
BONEFELD S
915 Ludington
786-2114

26. Good Things to Eat

THE BEST BEEF STEW IN TOWN
STOP AT THE RESTAURANT THAT'S NUMBER ONE
MAYFLOWER RESTAURANT

"Delicious Food"
Every Day
LOMBARDIS
Ford River M-35

We Know How To Please
Jensens Pasties
Oh So Good
JENSENS PASTIE SHOP

Ready Red's
Chicken
Flavor All The Way Though
MICKEY'S PASTIE SERVICE

"Kentucky"
Fried Chicken
It's Finger Lickin' Good
VAGN'S DINER

Unexpected Guests ? ? ?
Serve Our Great Chicken
TIM & SALLY'S
Dial 786-1700

Saturday' Shoppers Stop
At Sandbergs Bar and Restaurant
For Great Chicken In The Basket

Stella D'Oro
We Have The Complete
Line Of Stella D'Oro
Cookies, Reg. Or Dietetic
SAYKLLY'S

29. Help: Male, Female

WE ARE INTERVIEWING for house parents, housekeeping and cooking personnel. Must be over 21. Send for application forms to BROOKRIDGE HOME FOR CHILDREN WITH EMOTIONAL PROBLEMS, P.O. Box 62, Marquette, Mich. 49855.

30. Help Wanted, Female

SELLING AVON IS FUN ! Earn as you learn! Pay bills, make friends. Territory openings near you. Call collect 906-497-5432 or write: HAZEL KARL Dist. Manager, Spalding, Michigan. 49886.

SHORT ORDER COOK, nights. Apply in person, MARCO'S RESTAURANT.

COOK WANTED at ARBOUR'S. Experience helpful but not necessary. Apply in person.

BABYSITTER, three days a week from 3-11:30. Two children ages 6-10. Dial 786-4020.

PART-TIME WAITRESS, apply mornings at PEOPLE'S HOTEL, 1213 Ludington.

WAITRESS, experience helpful but will train. Good shift. Apply in person, ARBOUR'S RESTAURANT.

TOY
MANAGERS
Experienced in Party Plan? Organize and supervise Demonstrators to sell TOYS & GIFTS. No Delivery. No Collecting. 20% Commission. Free supplies and hostess gifts. Liberal incentive programs. Free training. Write, giving phone number, "SANDRA PARTIES," 7207 E. 6 Mile, Detroit, Mich. 48212

31. Help Wanted, Male

ROAD CREW working foreman to work with and supervise two to three men. To install tanks and piping in food processing plants. Guaranteed annual $9,000. All expenses paid. Require piping and or welding experience. Write box 2131 % Escanaba Daily Press.

GENERAL MANAGER for a Cooperative handling bulk petroleums and service station garage. Salary open. Send application with complete resume by April 5, 1969 to: URHO POKELA, c/o Northland Cocperative Federation, Rock, Michigan. 49880.

GO - GO
To
PHIL & LEE'S
And See The Fine Selection Of Beautiful Mobile Homes. You'll Be Sure To Be Pleased! ! !
ASK
About The 1969 SCHULT 14x65 with a front living room, two bedrooms. Available for immediate occupancy at
PHIL & LEE'S NEW MOBILE HOME SITE!
PHIL & LEE'S
700 North 21st St.
Dial 786-3000

31. Help Wanted, Male

APPLIANCE SALESMAN
For Local Trade Area. Good Wages. Company Benefits. Apply in person.
GAMBLE'S OF ESCANABA

EXPERIENCED PLUMBING AND HEATING SALESMAN: Permanent position with chance for advancement. Salary plus commission, paid vacation, good insurance plan, retirement plan, profit sharing plan. Write resume of experience to Box 2132 c/o Escanaba Daily Press.

HEAD MEATCUTTER EXPERIENCED
The Kroger Company, one of the world's largest food chains, has an immediate opening for an experienced meat cutter with department head potential to take over our Marinette store.
IF YOU ARE INTERESTED IN
• Permanent position
• Starting rate of $3.62 per hour
• Advance automatic to $3.91
• Company paid union, hospitalization-surgical-medical retirement plan
• Up to 4 weeks paid vacation
• Excellent future
If you qualify call our Marinette Store collect at 732-2012. Ask for Mr. Henry Markstahler, who can arrange for a personal interview.
The Kroger Company
An equal opportunity employer

33. Instructions

LEARN TO FLY for pure relaxation or a career. Approved for VETERANS G. I. training. Air taxi, ambulance, plane rental and rides. JON THORIN AVIATION, Escanaba airport. Dial 786-6204.

34. Insurance

• AUTO RATES UP? Insurance canceled? Too young — too old? Check our rates!
• MOTOR BIKE INSURANCE — Low — Low Rates!
JOHN F. PEARSON INS. AGENCY
786-4029

For All Insurance Needs, See . . .
BILL PERRON
225 Ludington ST 6-7661 or 786-1367

See JACK BECK about ALL-STATE'S 5 Year renewal guarantee on all automobile coverages. Dial 786-6501.

39. Lots, Farms, Camps

50 FOOT LOT on Lake Shore Drive, on lake side. Dial 786-1266.

41. Mobil Homes, Campers

NEW AND USED Mobile Homes. MARINETTE MOBILE HOME SALES, MARINETTE, WISCONSIN. Dial 735-7562.

1965 ROYCRAFT Mobile home, 10 x 55. Inquire Lot 13, Gladstone Trailer Court or dial 428-9288 weekdays after 3:30.

43. Movers

MOVING
LOCAL AND LONG DISTANCE
GUINDON—ST 6-6560
MOVING AND TRUCKING
STORAGE-CRATING-PACKING

LOCAL AND LONG DISTANCE
ERICKSON MOVING
AGENT FOR UNITED VAN LINE
ST 6-0231
STORAGE-CRATING-PACKING

44. Musical

RENT OUR BALDWIN PIANOS and organs. $2.33 per week. EVERYTHING for your music enjoyment at MARRIER MUSIC 786-5650.

47. Personals

GETTING MARRIED? Having an anniversary or birthday? Cakes made to order and delivered. Clip out and save. Call for an appointment. 425-7302.

LOSE WEIGHT safely with DEX-A-DIET TABLETS. Only 98c at GOODMAN DRUG STORE.

WE PAY CASH — For land contracts and mortgages. Real Estate Investors, Box 301, Escanaba, Michigan.

50. Professional Service

K-9 GROOMING SERVICE
Professional Grooming & clipping, styling. Poodles, Schnauzers, Spaniels Appointments after 3:30. Dial 786-5495 or inquire 214 S. 22nd St.

53 Real Estate

A PRIVATE PLACE
77 acres of land, $1,000 down, $50 per month. Good roads, good schools, lots of good building sites. We will sell it whole or in parcels. Only six miles out. Good area, see
JOHN A. WOLKENHAUER
786-0981 or 786-1308
STATE WIDE

FOR SALE BY OWNER: Eight room, brick home plus two forties and twenty acres of property near Perronville. Dial HO 6-2124.

ALLIED
SOUTHSIDE four bedroom home, 1½ baths, full basement, two car garage. $11,000. Call WES PALMGREN, 786-3213 or HO 6-5565.

WOULD YOU? ? ?
Be interested in owning a brand new three bedroom home Modern in every respect. Beautiful interior and exterior. Full basement, hot water heat, attached garage. This home constructed on your lot for under $19,000. For details call HAROLD MYERS, 786-1308 or 786-1471 evenings.
STATE WIDE

NEW LISTINGS FROM PEARSON'S
• Exceptional opportunity. Well maintained income properties consisting of two fine homes, southside location. Priced to sell-to close estate.
• Immaculate and modernized, three bedrooms up, large paneled family room, loads of closet space, ideal floor plan. A large garage with work bench. 329 S. 18th St.
• Portage Point: Executive type ranch, never lived in. Full basement, two fireplaces.
• Modern two bedroom home in Brampton. Expandable to three or four bedrooms. Widow must leave our area which forces sale.
• Two-two bedroom homes, south M-35 with lake frontage.
• Beautiful lake frontage lots in Stonington.
John F. Pearson
Realtor-Insurance
804 Ludington St. 786-4029

NEW HOME AT 217 North 13th St. Dial 786-6969 for appointment.

BRAND NEW
Three bedroom home, full basement, gas hot water heat, four piece bath, beautiful cabinets, attached garage, only $2500 down. Information by calling HAROLD MYERS, 786-1308 or 786-1471 evenings.
STATE WIDE

Buy and Sell The Classfied Way

53. Real Estate

NORTH ESCANABA
This neat three or four bedroom home has remodeled kitchen and new siding. This attractive home is available for less than $9,000. Call BUD BESSONEN, 786-2341 or 786-3535 evenings.

FORD RIVER
BEAUTIFUL five room, year around home on 100 ft. of Ford River. Carpeted dining and living room. Fireplace, natural gas heat, two or three bedrooms. Two car garage and yard house. Fine lawn with huge pines. Call WARREN JOHNSTON, 786-2341 or 9342 evenings.

ART GOULAIS REAL ESTATE
REALTORS
"Selling Real Estate Since 1933"

FOR SALE in Wells by owner: Three bedroom home, 1½ baths, fireplace, full basement, breezeway, two car garage attached. Dial 786-5856 before 5 and 786-1841 after 5 p.m. for appointment.

ALLIED
COUNTRY HOMES
• Schaffer: Four bedroom brick home, $14,000.
• Powers: Three bedroom new home on 6¾ acres, $18,000
Call WES PALMGREN, 786-3213 or HO 6-5565.

BY OWNER: Income property, two homes together. Gas heat, two bedrooms, owner moving, priced to sell. Dial 786-9622.

THREE BEDROOM home, choice location, reasonable. 505 South 6th St. Dial 715-223-2942, Colby, Wisconsin.

DAIRY AND POTATO OPERATOR
Better than 50 cows producing, 75 Holsteins in all. Grade A setup. Modern home, 460 acres, 200 cleared. Adequate machinery. Good buildings, lots of other land available for lease. See me for financing.
JOHN A. WOLKENHAUER
786-0981 or 786-1308
STATE WIDE

59. Rummage Sales

FURNITURE and household furnishings. Saturday, 10-4:30. 315 S. 11th St.

60. Septic Tanks

A-1
SEPTIC TANK SERVICE
SEPTIC TANK CLEANING
Call us at Rapid River GR 4-5714

STENBERG BROTHERS Septic Tank and Gravel Service. Cleans, installs and repairs: Call Bark River, HO 6-9908. FAST SERVICE.

61. Services

NOW TAKING orders for back hoe service. Fill sand and top soil available. Dial Cornell 252.

62. Sewing, Tailoring

MEN'S AND LADY'S Alterations, including zipper replacements and repairs. Phone ST 6-0100. Free pick-up and delivery service. Escanaba Steam Laundry.

ALTERATIONS—Pockets & zippers replaced. All repairs. Compare prices, then come to CITY DISCOUNT CLEANERS. 786-4323.

64. Situations Wanted

SNOW PLOWING
Call 786-4458 anytime.

65. Specials at Stores

½ PRICE PAINT SALE
$2.98
SURPLUS STORE

WRANGLER DENIM JACKETS
Lined or Unlined
Boys' $2.98 to $4.49
Mens' $6.50 to $7.98
FINEMAN'S F & G

71. Vacuum Cleaners

COMPLETE VACUUM CLEANER SERVICE. All makes and models. New and Used Cleaners. GASMAN'S VACUUM CLEANER SERVICE. Authorized Hoover Sales and Service 420 S. 7th St. Dial ST 6-2544.

72. Wanted to Buy

MOTOR BIKE with trail gear. Dial 786-2903 after 5 p.m.

WE ARE now paying more for White Birch bolts. For prices and specifications, contact: ANTHONY & CO., 1501 N. 23rd St., Escanaba, Mich., or dial 786-7573.

CEDAR POST: Buying at Ensign yard. Peeled or rough. Contact: FRANK & SONS, Ensign Yard, Ensign, Mich., or write: 701 Long Lake Ave., Alpena, Mich.

BALED HAY, all kinds, write description and directions to your farm. P. O. Box 454, Escanaba, Michigan.

Have You Seen The
1969 Oldsmobile
Cutlass
At
Town & Country Motors
2600 Ludington 786-5531

72. Wanted to Buy

¾ TON PICKUP, heavy duty and four speed transmission. Must be in good condition. With or without box. Dial 786-4209.

MODEL 12 WINCHESTER Shotgun, any gauge. Outside condition not important. Also model 70 Winchester in 30-06 or .270 — older model. Dial 786-3827.

BAR FOR RECREATION ROOM
Dial 786-5826

73. Wanted to Rent

MIDDLE AGED WOMAN would like to share home and expenses. Good references. Christian home preferred. Dial 786-0590 for information.

THREE BEDROOM home for new employee of Gamble's Store. Prefer Escanaba or Gladstone area. Dial 786-0729.

SMALL FURNISHED bachelor apartment with private entrance, Escanaba area. Write: ROBERT BURNS, General Delivery, Escanaba.

76. Well Drilling

WELL DRILLING
FRED RICE—786-1359
1123 10th Ave. S. — ESCANABA

WELL DRILLING
CHET RICE—786-6373
2403 Ludington St. — Escanaba

WELL DRILLING
FRANK L. NELSON, ST 6-0841
Box 319, Rte. 1, Escanaba

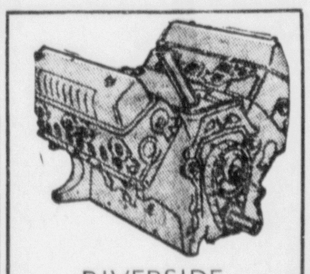

RIVERSIDE
REBUILT ENGINES
• FULLY REBUILT, ENGINE AND HEADS (or short block)
• GUARANTEED 12 MO. or 12,000 miles
• LIBERAL TRADE IN ON OLD ENGINE
• INSTALLATION AVAILABLE
WARDS
SERVICE CENTER
115 South 7th St.

$ SAVE $ SAVE $ SAVE $ SAVE $ SAVE $

SAVE $850 On This Brand New 1968 Impala Sport Sedan
White with black vinyl top, 250 HP, turbohydramatic, power steering, power brakes and many, many extras $2995.00

SAVE $600.00 On A 1969 Biscayne
4 door, 6 cyl. with standard transmission, push button radio, heavy duty battery, undercoating, vinyl trims ..... Only $2295.00

SAVE $700.00 On This 1969 Townsman 9 Passenger Station Wagon
V-8 with powerglide, push button radio, heavy duty battery, undercoating, power steering, dual opening tail gate and power rear window ..... Only $3095.00

SCHOCH CHEVROLET
11 South 9th St. GLADSTONE Phone 425-2581

$ SAVE $ SAVE $ SAVE $ SAVE $ SAVE $

PICK YOUR TIRE SAVINGS! ! !

SAVE 10% when you buy one
SAVE 15% when you buy two
SAVE 20% when you buy three
SAVE 25% when you buy four

• BLACK OR WHITE-WALLS
• LOW PROFILE!
• TRACTION EDGES
• FULL FOUR PLY NYLON CORD
• NO TRADE IN NEEDED! !

All Sizes At Sale Prices
GUARANTEED 30,000 Miles
SAVE UP TO $27.45 on a set of four
GAMBLES OF ESCANABA
1008 Ludington St. 786-0729

SAVIN' O' THE GREEN

'67 FORD GALAXIE 500
Hardtop coupe with power steering and brakes. Spruce Green, matching interior.
$1695

'66 KARMANN GHIA
Four speed, bucket seats. Apple red, Black trim.
$1250

'64 PONTIAC TEMPEST
Stick shift, six cylinder. Rose mist, matching trim.
$425

'63 FORD GALAXIE
Automatic, radio, V-8 engine. EXTRA NICE ! ! !
$550

'65 BUICK WILDCAT
Four door hardtop. Seafoam Green trim. One owner, local car.
$1400

'61 BUICK LeSABRE
Four door hardtop. Power steering, radio. Runs good.
$375

'63 FORD Station Wagon
Stick shift, V-8 engine, six passenger. April Gold, matching trim.
$550

'62 COMET
Four door, six cylinder, stick shift. Raven Black, Red trim.
$350

'65 FORD CUSTOM
Four door, six cylinder, automatic. Ermine White, Fawn trim. Only —
$575

'62 OLDS 98 COUPE
Power steering, brakes, windows and seats. Sno White, Green trim.
$650

'65 BUICK ELECTRA 225
Four door, power steering and brakes. We sold this car new!
$1600

'61 CHEV Station Wagon
Six passenger, stick shift, V-8 engine.
$295

PLUS MANY, MANY MORE

LUDINGTON MOTORS, Inc.
PONTIAC — BUICK — GMC
Ludington At Stephenson Ave. Phone 786-1621

1. Announcements

BUYING certain Silver and Gold Coins. List what you have for my price. Write COINS, P. O. Box 300, Escanaba, Mich.

5. Automobiles

1968 ½ ton Ranger with camper top. Deluxe cab, radio, low mileage. With or without camper. Dial 786-4209.

1962 FORD 2-Door SPORT SEDAN, good motor and good body. Good tires. $395.00. Call 474-6671 Rte. 2, Rapid River.

1964 RAMBLER, 2 door hard top, V-8 with automatic transmission, EXCELLENT CONDITION. DIAL 786-3649 after 4 p.m.

1965 PONTIAC GTO Convertible. 1965 MUSTANG Fastback, both in excellent shape. Best offer. Dial 786-1154.

1965 PONTIAC Catalina, one owner car, like new condition, low mileage $1195. Call after 5 p.m. SUNSET MOTEL, 786-1213.

1965 MERCURY CONVERTIBLE, V-8, automatic transmission, power steering and brakes, bucket seats and tinted glass. Good condition. Dial GA 8-9364.

1951 FORD VAN. Motor and tires in good condition. Dual wheels and chain gate in rear, reasonable. Inquire PROVO SIGNS, 611 Ludington.

1968 CORVETTE, 327 cu. in., 350 h.p. Two tops, excellent condition. Can be seen at HENGESH SERVICE STATION, 1422 Ludington.

1964 CHEVROLET, six cylinder, standard Dial 786-0955. Price $275.

6. Auto Service, Parts

COMPLETE AUTOMATIC POWER Glide Transmission Service. Is it slipping, jerking or making noises? Let our experts handle it. Come in Today!
COYNE CHEVROLET
501 Stephenson 786-5020

7. Beauty Parlors

HAIR! HAIR! HAIR!
Complete Line Of Men's And Women's Hair Pieces!
WATCH FOR OPENING AT
1615 LUDINGTON ST.
"HAIR GOODS UNLIMITED"

BECAUSE a woman is so changeable, we have a variety of hair styles and permanents for you . . PAVLICK'S BEAUTY SALON, 614 Ludington, 786-6341.

8. Boats, Motors

14 FT. LARSON fiberglass boat, 40 h.p. Johnson motor, trailer and all ski equipment. Ideal for water skiing, fishing and pleasure $800. Dial 786-3947.

27 FT. OWENS flagship twin screws fully equipped. Also trailer. Excellent condition. Phone 425-6275, Shingleton, Mich.

WILLING TO TRADE 14 ft. boat, 25 h.p. motor and trailer for a good used snowmobile. Dial 786-5583.

10. Building Supplies

RUSCO
Doors and Windows at RODMAN LUMBER AND MILLWORK, 786-1012.

11. Business Opportunities

FOR SALE OR RENT: Established, profitable bakery business. Write: S. BEGGS, 1306 Ludington Street, Escanaba, Michigan or call in person.

12. Cleaning, Laundering

ALL YOUR CLEANING NEEDS. Reweaving — Dyeing — Rug Cleaning — Fur Cleaning & Storage. Hats Cleaned and blocked We Specialize in Wedding Gowns & formals cleaned — Leather and Suede Cleaning. Pillows cleaned with new ticking. Repairs and Alterations on all garments.
"Satisfaction Guaranteed"
NU-WAY CLEANERS
106 N. 15th St.

College Scores

By The Associated Press
Tournaments
NCAA Regionals
University Division
Eastern Regionals
Semifinals
Davidson 79, St. John's, N.Y. 69
N. Carolina 79, Duquesne 78
Midwest Regionls
Semifinals
Marquette 81, Kentuck 74
Purdue 91, Miami, Ohio 71
Midwest Regiona's
Semifinals
Drake 81, Texas A & M 63
Colorado St. U. 64, Colorado 56
West Regionals
Santa Clara 63, Weber St. 59, ot
UCLA 53, New Mexico St. 38

BID SALE

The Administrator of Pinecrest Medical Care Facility will receive sealed bids at the office of the Administrator until 2:00 P. M. Thursday, March 27, 1969 for the sale of a vacant parcel of land approximately 50' by 120' located almost directly across the old highway U.S.-41 from the Pinecrest Facility.

A minimum bid has been established.

Further details are available at the PINECREST BUSINESS OFFICE, GENE L. MARCANTONIO ADMINISTRATOR

14. Dogs, Pets, Supplies

GERMAN SHEPHERD PUPPIES, real beauties, AKC registered. A top American and Canadian line of German Shepherd puppies due April 69. Dial 466-5375.

BEAUTIFUL female German Shepard Pedigree. Seven months old, housebroken, good with chidron, needs good home. Dial 786-6958.

19. For Rent

CLEAN, heated sleeping rooms for rent. Inquire 200 N. 14th St., or dial 786-7515.

22. For Rent, Unfurnished

UPPER gas heated five room apartment. 220 wiring, responsible adults, references, no pets, private entrance. Dial 786-1985.

UNFURNISHED upstairs apartment in Gladstone. Water and heat furnished. References preferred. Dial 786-6581.

23. For Sale

DAVENPORT and chair $15. 21" TV $25. Chair $5. Boys jacket size 16 and one pair boys pants. Dial 786-5557.

INDOOR-OUTDOOR
CARPETING SPECIALS
HAWES PAINT & FLOOR COVERING
920 Ludington Dial 786-0150

1969 POLARIS MUSTANG Clearance Sale! SAVE $$$$$.
GAMBLE'S OF BARK RIVER
HO 6-9905

1967 JIGER, A-1 Condition. Inquire 1406 10th Ave. South or dial 786-5836.

"CLEARANCE"
SALE ENDS
SATURDAY, MAR. 22
BUY NOW! ! !
MAGNAVOX
"Once A Year"
Factory Authorized
SALE! ! !
SAVE UP
TO $100
☆ COLOR TV ☆
☆ STEREO ☆
☆ RADIO ☆
☆ TAPE ☆
MARRIER
MUSIC
701 Ludington
"Open Nights"

SAVE SAVE SAVE SAVE
OUR GIANT MAYTAG WASHER AND DRYER SALE CONTINUES
LASNOSKI APPLIANCE
1019 Ludington — Dial 786-3333

50# BAG 10-10-10 fertilizer for lawns and gardens $1.90.
ESCANABA FEED STORE
700 Stephenson Ave.

4" x 12" PLANER $275. Refrigerator $35. Twin bed and mattress $25. Small beer keg compressor $5. Dial 786-1123.

WEST BEND
Fully automatic
HUMIDIFIER
and air freshener with Water Wheel Moisturizer
THE FAIR STORE
3rd Floor

TWO 24 x 32, 8 ft. POND NETS. One conveyor. Wringer washer. Dial 786-7153.

HOOVER DIALAMATIC upright vacuum cleaner — like new. Dial 428-7061.

CONVENTIONAL WASHER and refrigerator. Both in excellent condition and reasonably priced. Call GA 8-9603.

ADDERS — Rental $4 per month
COOPER'S 786-2252
(Between Gladstone & Escanaba)

M. GRUMBACHER ARTISTS materials "Paint for fun" we have a complete line. See them at: Sherwin Williams Co., 909 Ludington, Escanaba, Michigan.

BUFFING MACHINE
Dial 786-6293

RENT THE NEW BISSELL RUG shampooer with the new germ proofing formula. Just $1.00 a day from the
THE FAIR STORE
"3rd floor"

STOKER, one year old. Up to 500,000 B.T.U., with motor. $75. Dial 786-0916 after 5 p.m.

Schwalbach
"KITCHEN SPECIALISTS"
PREFORMED FORMICA COUNTER TOPS — 8 Colors in stock. As low at $4.50 per lineal foot.
"For Immediate Delivery"
SERVING THE ENTIRE U.P.
Phone ST 6-1821 — Rte. 1, Gladstone

NINE GOOD USED REFRIGERATORS ideal for camp use. $20.00 and up. TERMS GUARANTEED.
ADVANCED ELECTRIC 786-7031

TWO WASHING machines, one wringer type and one Hoover. Dial 474-9983.

23. For Sale

B. F. GOODRICH
• BAMBOO BASKETS—SPECIAL
2 for $1.00. Coffee Mugs 6 for $1.00
While they last
786-7783

RENT adding machines, sun lamps, exercisers, sleeping bags, tents, Coleman lanterns, stoves.
ROYAL APPLIANCE 786-3813

24. Furniture

9 x 12 Borderless Plastic, coated linoleums. Five piece dining room set, Mahogany, drop leaf table and four chairs $69. Green platform rocker in good condition $25. 42" round solid Maple table with 2-12" leafs, formica top, two matching solid Maple chairs and two different style chairs but matching in color all in excellent condition $79.88.
HOME SUPPLY CO.
1101 Ludington St.
786-1811

ASSORTED 9 x 12 Linoleums, Hoover Cleaner—$39.95. Hoover Washer, Spin Dryer, Hoover Belts, Brushes and service while you wait. 5 pc. oak dining room set—Buffett china, 21 inch television, Dinette set, 30 inch electric range, open bed springs.
IVAN KOBASIC
FURNITURE
Just Past the Delft Theatre in Escanaba

CHAIRS, lamps, baby furniture, dining and living room sets.
"You Name It, We Have It!"
"We buy, trade and sell"
PELTIN'S
1307 Ludington St.

HERCULON BATHROOM CARPET Rubber back, gold and green $3.99 per running foot.
BONEFELD S
915 Ludington
786-2114

26. Good Things to Eat

THE BEST BEEF STEW IN TOWN
STOP AT THE RESTAURANT THAT'S NUMBER ONE
MAYFLOWER RESTAURANT

"Delicious Food"
Every Day
LOMBARDIS
Ford River M-35

We Know How To Please
Jensens Pasties
Oh So Good
JENSENS PASTIE SHOP

Ready Red's
Chicken
Flavor All The Way Though
MICKEY'S PASTIE SERVICE

"Kentucky"
Fried Chicken
It's Finger Lickin' Good
VAGN'S DINER

Unexpected Guests ? ? ?
Serve Our Great Chicken
TIM & SALLY'S
Dial 786-1700

Saturday' Shoppers Stop
At Sandbergs Bar and Restaurant
For Great Chicken In The Basket

Stella D'Oro
We Have The Complete
Line Of Stella D'Oro
Cookies. Reg. Or Dietetic
SAYKLLY'S

29. Help: Male, Female

WE ARE INTERVIEWING for house parents, housekeeping and cooking personnel. Must be over 21. Send for application forms to BROOKRIDGE HOME FOR CHILDREN WITH EMOTIONAL PROBLEMS, P.O. Box 62, Marquette, Mich. 49855.

30. Help Wanted, Female

SELLING AVON IS FUN !
Earn as you learn! Pay bills, make friends, Territory openings near you. Call collect 906-497-5432 or write: HAZEL KARL Dist. Manager, Spalding, Michigan. 49886.

SHORT ORDER COOK, nights. Apply in person, MARCO'S RESTAURANT.

COOK WANTED at ARBOUR'S. Experience helpful but not necessary. Apply in person.

BABYSITTER, three days a week from 3-11:30. Two children ages 6-10. Dial 786-4020.

PART-TIME WAITRESS, apply mornings at PEOPLE'S HOTEL, 1213 Ludington.

WAITRESS, experience helpful but will train. Good shift. Apply in person, ARBOUR'S RESTAURANT.

TOY
MANAGERS
Experienced in Party Plan? Organize and supervise Demonstrators to sell TOYS & GIFTS. No Delivery. No Collecting. 20% Commission. Free supplies and hostess gifts. Liberal incentive programs. Free training. Write, giving phone number, "SANDRA PARTIES," 7207 E. 6 Mile, Detroit, Mich. 48212

31. Help Wanted, Male

ROAD CREW working foreman to work with and supervise two to three men. To install tanks and piping in food processing plants. Guaranteed annual $9,000. All expenses paid. Require piping and or welding experience. Write box 2131 % Escanaba Daily Press.

GENERAL MANAGER for a Cooperative handling bulk petroleums and service station garage. Salary open. Send application with complete resume by April 5, 1969 to: URHO POKELA, c/o Northland Cooperative Federation, Rock, Michigan. 49880.

GO - GO
To
PHIL & LEE'S
And See The Fine Selection Of Beautiful Mobile Homes. You'll Be Sure To Be Pleased! ! !
ASK
About The 1969 SCHULT 14x65 with a front living room, two bedrooms. Available for immediate occupancy at
PHIL & LEE'S NEW MOBILE HOME SITE!
PHIL & LEE'S
700 North 21st St.
Dial 786-3000

PICK YOUR TIRE
SAVINGS! ! !
SAVE 10% when you buy one
SAVE 15% when you buy two
SAVE 20% when you buy three
SAVE 25% when you buy four
• BLACK OR WHITE-WALLS
• LOW PROFILE!
• TRACTION EDGES
• FULL FOUR PLY NYLON CORD
• NO TRADE IN NEEDED! !
All Sizes At Sale Prices
GUARANTEED 30,000 Miles
SAVE UP TO $27.45 on a set of four
GAMBLES OF ESCANABA
1008 Ludington St. 786-0729

31. Help Wanted, Male

APPLIANCE SALESMAN
For Local Trade Area. Good Wages. Company Benefits. Apply in person.
GAMBLE'S OF ESCANABA

EXPERIENCED PLUMBING AND HEATING SALESMAN: Permanent position with chance for advancement. Salary plus commission, paid vacation, good insurance plan, retirement plan, profit sharing plan. Write resume of experience to Box 2132 c/o Escanaba Daily Press.

HEAD
MEATCUTTER
EXPERIENCED
The Kroger Company, one of the world's largest food chains, has an immediate opening for an experienced meat cutter with department head potential to take over our Marinette store.
IF YOU ARE INTERESTED IN
• Permanent position
• Starting rate of $3.62 per hour
• Advance automatic to $3.91
• Company paid union, hospitalization-surgical-medical retirement plan
• Up to 4 weeks paid vacation
• Excellent future
If you qualify call our Marinette Store collect at 732-2012. Ask for Mr. Henry Markstahler, who can arrange for a personal interview.
The Kroger Company
An equal opportunity employer

33. Instructions

LEARN TO FLY for pure relaxation or a career. Approved for VETERANS G. I. training. Air taxi, ambulance, plane rental and rides. JON THORIN AVIATION, Escanaba airport. Dial 786-6304.

34. Insurance

• AUTO RATES UP? Insurance canceled? Too young — too old? Check our rates!
• MOTOR BIKE INSURANCE — Low — Low Rates!
JOHN F. PEARSON INS. AGENCY
786-4029

For All Insurance Needs, See . . .
BILL PERRON
225 Ludington ST 6-7661 or 786-1367

See JACK BECK about ALL-STATE'S 5 Year renewal guarantee on all automobile coverages. Dial 786-6501.

39. Lots, Farms, Camps

50 FOOT LOT on Lake Shore Drive, on lake side. Dial 786-1266.

41. Mobil Homes, Campers

NEW AND USED Mobile Homes. MARINETTE MOBILE HOME SALES, MARINETTE, WISCONSIN. Dial 735-7568.

1965 ROYCRAFT Mobile home, 10 x 55. Inquire Lot 13, Gladstone Trailer Court or dial 428-9288 weekdays after 3:30.

43. Movers

MOVING
LOCAL AND LONG DISTANCE
GUINDON—ST 6-6560
MOVING AND TRUCKING
STORAGE-CRATING-PACKING

LOCAL AND LONG DISTANCE
ERICKSON MOVING
AGENT FOR UNITED VAN LINE
ST 6-0231
STORAGE-CRATING-PACKING

44. Musical

RENT OUR BALDWIN PIANOS and organs. $2.33 per week. EVERYTHING for your music enjoyment at MARRIER MUSIC 786-5650.

47. Personals

GETTING MARRIED? Having an anniversary or birthday? Cakes made to order and delivered. Clip out and save. Call for an appointment. 425-7302.

LOSE WEIGHT safely with DEX-A-DIET TABLETS. Only 98c at GOODMAN DRUG STORE.

WE PAY CASH — For land contracts and mortgages. Real Estate Investors, Box 301, Escanaba, Michigan.

50. Professional Service

K-9 GROOMING SERVICE
Professional Grooming & clipping, styling. Poodles, Schnauzers, Spaniels Appointments after 3:30. Dial 786-5495 or inquire 214 S. 22nd St.

53 Real Estate

A PRIVATE PLACE
77 acres of land, $1,000 down, $50 per month. Good roads, good schools, lots of good building sites. We will sell it whole or in parcels. Only six miles out. Good area, see
JOHN A. WOLKENHAUER
786-0981 or 786-1308
STATE WIDE

FOR SALE BY OWNER: Eight room, brick home plus two forties and twenty acres of property near Perronville. Dial HO 6-2124.

ALLIED
SOUTHSIDE four bedroom home, 1½ baths, full basement, two car garage. $11,000. Call WES PALMGREN, 786-3213 or HO 6-5565.

WOULD YOU? ? ?
Be interested in owning a brand new three bedroom home Modern in every respect. Beautiful interior and exterior. Full basement, hot water heat, attached garage. This home constructed on your lot for under $19,000. For details call HAROLD MYERS, 786-1308 or 786-1471 evenings.
STATE WIDE

NEW LISTINGS
FROM PEARSON'S
• Exceptional opportunity. Well maintained income properties consisting of two fine homes, southside location. Priced to sell-to close estate.
• Immaculate and modernized, three bedrooms up, large paneled family room, loads of closet space, ideal floor plan. A large garage with work bench. 329 S. 18th St.
• Portage Point: Executive type ranch, never lived in. Full basement, two fireplaces.
• Modern two bedroom home in Brampton. Expandable to three or four bedrooms. Widow must leave our area which forces sale.
• Two-two bedroom homes, south M-35 with lake frontage.
• Beautiful lake frontage lots in Stonington.
John F. Pearson
Realtor-Insurance
804 Ludington St. 786-4029

NEW HOME AT 317 North 13th St. Dial 786-6969 for appointment.

BRAND NEW
Three bedroom home, full basement, gas hot water heat, four piece bath, beautiful cabinets, attached garage, only $2500 down. Information by calling HAROLD MYERS, 786-1308 or 786-1471 evenings.
STATE WIDE

Buy and Sell The Classified Way

53. Real Estate

NORTH ESCANABA
This neat three or four bedroom home has remodeled kitchen and new siding. This attractive home is available for less than $9,000. Call BUD BESSONEN, 786-2341 or 786-3535 evenings.

FORD RIVER
BEAUTIFUL five room, year around home on 100 ft. of Ford River. Carpeted dining and living room. Fireplace, natural gas heat, two or three bedrooms. Two car garage and yard house. Fine lawn with huge pines. Call WARREN JOHNSTON, 786-2341 or 9342 evenings.

ART GOULAIS
REAL ESTATE
REALTORS
"Selling Real Estate Since 1933"

FOR SALE in Wells by owner: Three bedroom home, 1½ baths, fireplace, full basement, breezeway, two car garage attached. Dial 786-5856 before 5 and 786-1841 after 5 p.m. for appointment.

ALLIED
COUNTRY HOMES
• Schaffer: Four bedroom brick home, $14,000.
• Powers: Three bedroom new home on 6¾ acres, $16,000.
Call WES PALMGREN, 786-3213 or HO 6-5565.

BY OWNER: Income property, two homes together. Gas heat, two bedrooms, owner moving, priced to sell. Dial 786-9662.

THREE BEDROOM home, choice location, reasonable, 505 South 6th St. Dial 715-223-2943, Colby, Wisconsin.

DAIRY AND POTATO OPERATOR
Better than 50 cows producing, 75 Holsteins in all. Grade A setup. Modern home, 460 acres, 200 cleared. Adequate machinery. Good buildings, lots of other land available for lease. See me for financing.
JOHN A. WOLKENHAUER
786-0981 or 786-1308
STATE WIDE

59. Rummage Sales

FURNITURE and household furnishings. Saturday, 10-4:30. 315 S. 11th St.

60. Septic Tanks

A-1
SEPTIC TANK SERVICE
SEPTIC TANK CLEANING
Call us at Rapid River GR 4-5714

STENBERG BROTHERS Septic Tank and Gravel Service. Cleans, installs and repairs: Call Bark River. HO 6-9906. FAST SERVICE.

61. Services

NOW TAKING orders for back hoe service. Fill sand and top soil available. Dial Cornell 252.

62. Sewing, Tailoring

MEN'S AND LADY'S Alterations, including zipper replacements and repairs. Phone ST 6-0100. Free pick-up and delivery service. Escanaba Steam Laundry.

ALTERATIONS—Pockets & zippers replaced. All repairs. Compare prices, then come to CITY DISCOUNT CLEANERS. 786-4323.

64. Situations Wanted

SNOW PLOWING
Call 786-4458 anytime.

65. Specials at Stores

½ PRICE PAINT SALE
$2.98
SURPLUS STORE

WRANGLER
DENIM JACKETS
Lined or Unlined
Boys' $2.98 to $4.49
Mens' $6.50 to $7.96
FINEMAN'S F & G

71. Vacuum Cleaners

COMPLETE VACUUM CLEANER SERVICE. All makes and models. New and Used Cleaners. GASMAN'S VACUUM CLEANER SERVICE. Authorized Hoover Sales and Service 430 S. 7th St. Dial ST 6-2544.

72. Wanted to Buy

MOTOR BIKE with trail gear. Dial 786-2903 after 5 p.m.

WE ARE now paying more for White Birch bolts. For prices and specifications, contact: ANTHONY & CO., 1801 N. 23rd St., Escanaba, Mich., or dial 786-7573.

CEDAR POST: Buying at Ensign yard. Peeled or rough. Contact: FRANK & SONS, Ensign Yard, Ensign, Mich., or write: 701 Long Lake Ave., Alpena, Mich.

BALED HAY, all kinds, write description and directions to your farm. P. O. Box 454, Escanaba, Michigan.

Have You Seen The
1969 Oldsmobile
Cutlass
At
Town & Country
Motors
2600 Ludington 786-5531

72. Wanted to Buy

¾ TON PICKUP, heavy duty and four speed transmission. Must be in good condition. With or without box. Dial 786-4209.

MODEL 12 WINCHESTER Shotgun, any gauge. Outside condition not important. Also model 70 Winchester in 30-06 or .270 — older model. Dial 786-3827.

BAR FOR RECREATION ROOM
Dial 786-5826

73. Wanted to Rent

MIDDLE AGED WOMAN would like to share home and expenses. Good references. Christian home preferred. Dial 786-0590 for information.

THREE BEDROOM home for new employee of Gamble's Store. Prefer Escanaba or Gladstone area. Dial 786-0729.

SMALL FURNISHED bachelor apartment with private entrance, Escanaba area. Write: ROBERT BURNS, General Delivery, Escanaba.

76. Well Drilling

WELL DRILLING
FRED RICE—786-1359
1123 10th Ave. S. — ESCANABA

WELL DRILLING
CHET RICE—786-6373
2403 Ludington St. — Escanaba

WELL DRILLING
FRANK L. NELSON, ST 6-0841
Box 319, Rte. 1, Escanaba

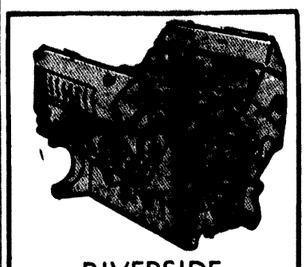

RIVERSIDE
REBUILT ENGINES
• FULLY REBUILT, ENGINE AND HEADS (or short block)
• GUARANTEED 12 MO. or 12,000 miles
• LIBERAL TRADE IN ON OLD ENGINE
• INSTALLATION AVAILABLE
WARDS
SERVICE CENTER
115 South 7th St.

~~$~~ SAVE $ SAVE $ SAVE $ SAVE $ SAVE $ ~~$~~

SAVE $850 On This Brand New 1968 Impala Sport Sedan
White with black vinyl top, 250 HP, turbohydramatic, power steering, power brakes and many, many extras $2995.00

SAVE $600.00 On A 1969 Biscayne
4 door, 6 cyl. with standard transmission, push button radio, heavy duty battery, undercoating, vinyl trims ..... Only $2295.00

SAVE $700.00 On This 1969 Townsman 9 Passenger Station Wagon
V-8 with powerglide, push button radio, heavy duty battery, undercoating, power steering, dual opening tail gate and power rear window ..... Only $3095.00

SCHOCH CHEVROLET
11 South 9th St. GLADSTONE Phone 425-2581

~~$~~ SAVE $ SAVE $ SAVE $ SAVE $ SAVE $ ~~$~~

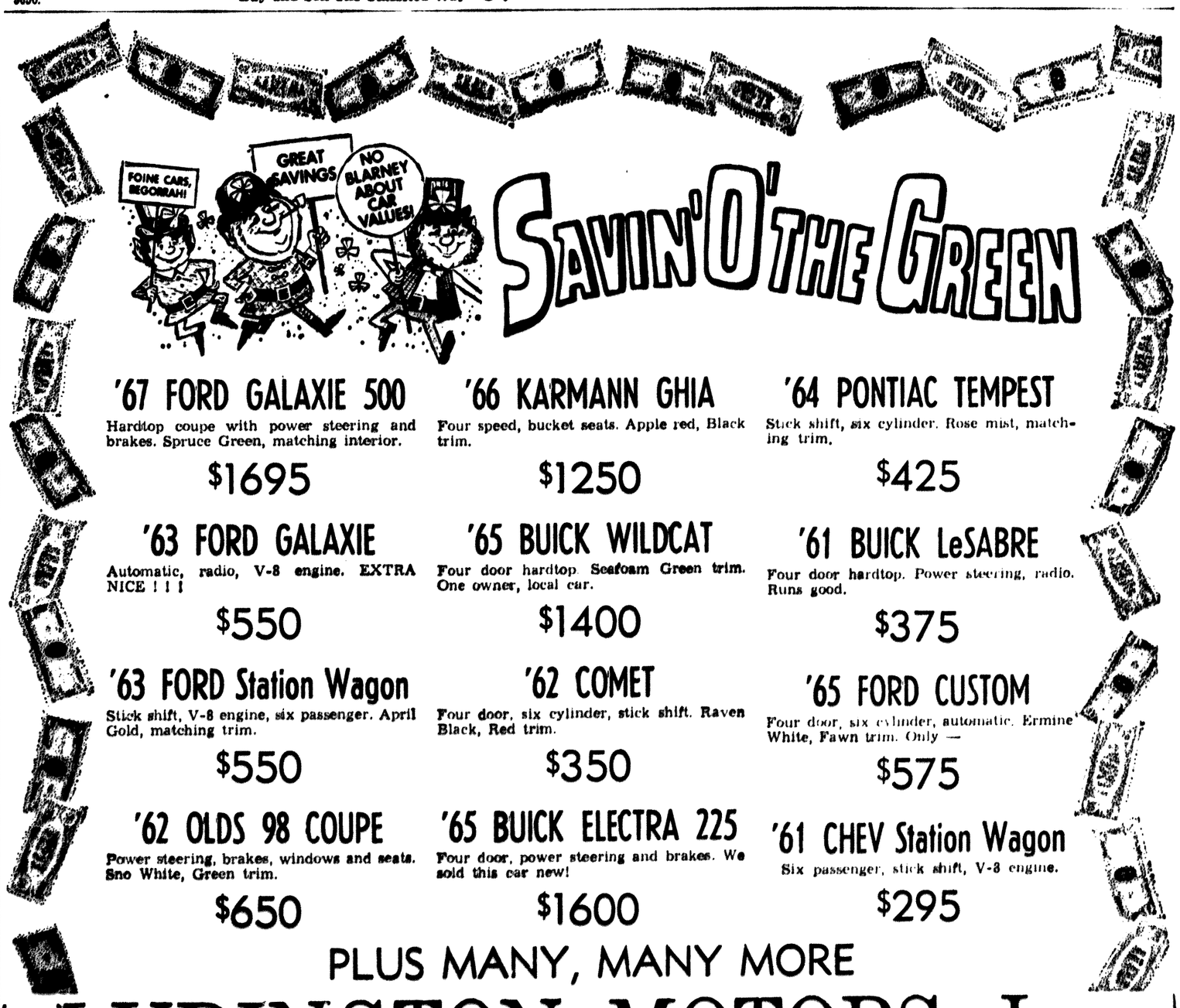

'67 FORD GALAXIE 500
Hardtop coupe with power steering and brakes. Spruce Green, matching interior.
$1695

'66 KARMANN GHIA
Four speed, bucket seats. Apple red, Black trim.
$1250

'64 PONTIAC TEMPEST
Stick shift, six cylinder. Rose mist, matching trim.
$425

'63 FORD GALAXIE
Automatic, radio, V-8 engine. EXTRA NICE ! ! !
$550

'65 BUICK WILDCAT
Four door hardtop. Seafoam Green trim. One owner, local car.
$1400

'61 BUICK LeSABRE
Four door hardtop. Power steering, radio. Runs good.
$375

'63 FORD Station Wagon
Stick shift, V-8 engine, six passenger. April Gold, matching trim.
$550

'62 COMET
Four door, six cylinder, stick shift. Raven Black, Red trim.
$350

'65 FORD CUSTOM
Four door, six cylinder, automatic. Ermine White, Fawn trim. Only —
$575

'62 OLDS 98 COUPE
Power steering, brakes, windows and seats. Sno White, Green trim.
$650

'65 BUICK ELECTRA 225
Four door, power steering and brakes. We sold this car new!
$1600

'61 CHEV Station Wagon
Six passenger, stick shift, V-8 engine.
$295

PLUS MANY, MANY MORE

LUDINGTON MOTORS, Inc.
PONTIAC — BUICK — GMC
Ludington At Stephenson Ave. Phone 786-1621

The ESCANABA DAILY PRESS

FAMILY READING CENTER

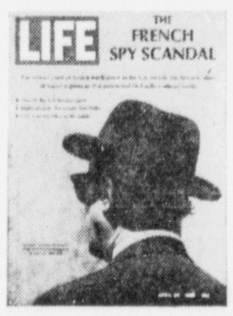

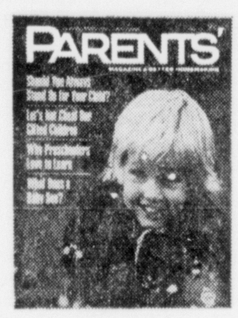

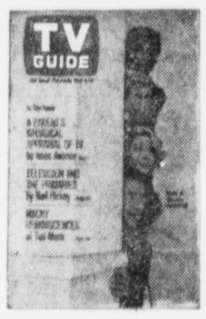

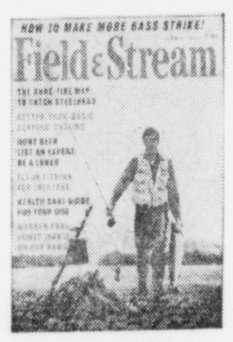

THE ECONOMY READING PLAN

a value packed bargain for the entire family...

here's why

- NO DOWN PAYMENT.
- ONE SMALL PAYMENT ON YOUR CARRIER'S REGULAR COLLECTION DAY COVERS THE COST OF BOTH YOUR NEWSPAPER AND THE MAGAZINES.
- YOUR MAGAZINES WILL BE DELIVERED BY UNITED STATES MAIL SERVICE.
- YOUR NEWSPAPER WILL BE DELIVERED BY YOUR REGULAR CARRIER.
- A GUARANTEED OFFER... THERE WILL BE NO PRICE INCREASE ON THE MAGAZINES YOU SELECT FOR YOUR FULL SUBSCRIPTION PERIOD.

YOU PAY ONLY 85c A WEEK FOR YOUR NEWSPAPER INCLUDING YOUR CHOICE OF MAGAZINES!

take it from me!

CHOOSE ANY 4 MAGAZINES
FROM LIST SHOWN BELOW

New	Renewal		New	Renewal	
☐	☐	TV Guide	☐	☐	Look
☐	☐	Ladies' Home Journal	☐	☐	McCall's
☐	☐	Parents' Magazine	☐	☐	Better Homes & Gardens
☐	☐	Argosy	☐	☐	Holiday
☐	☐	Good Housekeeping	☐	☐	Glamour
☐	☐	Sports Afield	☐	☐	Popular Photography
☐	☐	Redbook	☐	☐	Field & Stream
☐	☐	American Home	☐	☐	Harper's Bazaar
☐	☐	Stereo Review	☐	☐	Travel & Camera
☐	☐	House & Garden	☐	☐	Child Life (Ages 5-12)
☐	☐	Christian Herald	☐	☐	American Girl (Ages 10-17)
☐	☐	True Story	☐	☐	Young Miss (Ages 9-14)
☐	☐	Ingenue (Teen-Agers)	☐	☐	Children's Digest (Ages 6-12)
☐	☐	Rudder (For Boaters)	☐	☐	Humpty Dumpty (Ages 3-7)
☐	☐	Car and Driver	☐	☐	Science & Mechanics
☐	☐	Modern Romances	☐	☐	True — The Man's Magazine
☐	☐	Ellery Queen's Mystery Magazine	☐	☐	Mobile Life
☐	☐	Camping Journal	☐	☐	Sport
☐	☐	Modern Screen	☐	☐	Catholic Digest
☐	☐	Golf Magazine	☐	☐	Photoplay
☐	☐	Electronics World	☐	☐	Mechanix Illustrated
☐	☐	Popular Electronics	☐	☐	Electronics Illustrated
☐	☐	Flying	☐	☐	Boating
			☐	☐	Hairdo & Beauty

ANOTHER CHOICE: LIFE and any 2 Magazines from list shown above.

USE THIS ORDER FORM
HAND TO YOUR CARRIER OR MAIL TODAY

DO NOT WRITE HERE Newspaper Delivered by_____

Date_____

I hereby agree to subscribe for or extend my present subscription to the ESCANABA DAILY PRESS and the magazines checked for 12 months and thereafter up to 36 months unless ordered discontinued by me. At present newspaper prices, 85c weekly will cover the entire cost of both the newspaper and my complete magazine section.

NAME_____ PHONE NO._____

ADDRESS_____ APT. NO._____

CITY_____ STATE_____ ZIP CODE_____

ORDER TAKEN BY_____ RT. NO._____

ALL MAGAZINES MUST BE DELIVERED TO THE SAME ADDRESS

☐ NEW NEWSPAPER SUBSCRIPTION ☐ OLD NEWSPAPER SUBSCRIPTION

The ESCANABA DAILY PRESS

FAMILY READING CENTER

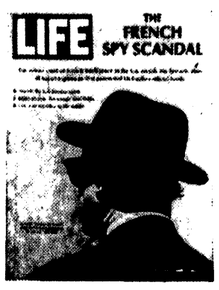

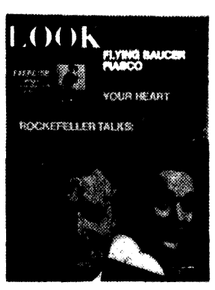

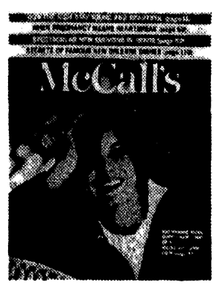

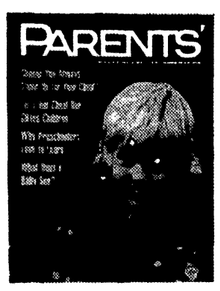

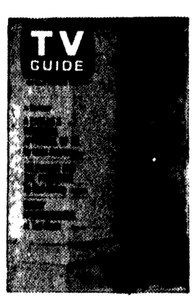

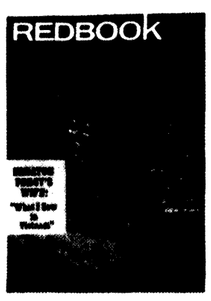

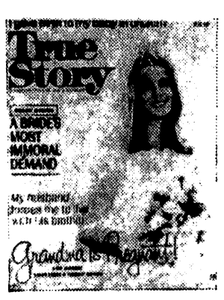

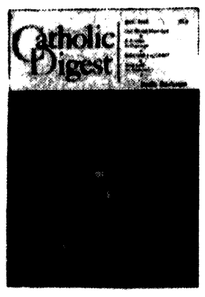

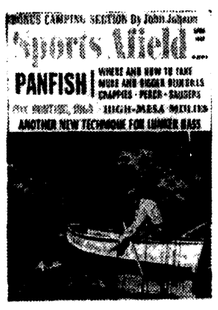

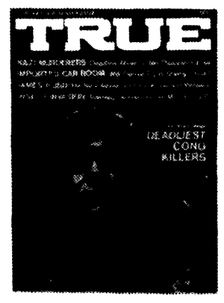

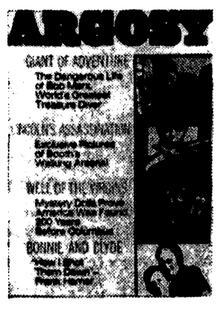

THE ECONOMY READING PLAN
a value packed bargain for the entire family...

here's why

- NO DOWN PAYMENT.
- ONE SMALL PAYMENT ON YOUR CARRIER'S REGULAR COLLECTION DAY COVERS THE COST OF BOTH YOUR NEWSPAPER AND THE MAGAZINES.
- YOUR MAGAZINES WILL BE DELIVERED BY UNITED STATES MAIL SERVICE.
- YOUR NEWSPAPER WILL BE DELIVERED BY YOUR REGULAR CARRIER.
- A GUARANTEED OFFER...THERE WILL BE NO PRICE INCREASE ON THE MAGAZINES YOU SELECT FOR YOUR FULL SUBSCRIPTION PERIOD.

YOU PAY ONLY 85c A WEEK FOR YOUR NEWSPAPER INCLUDING YOUR CHOICE OF MAGAZINES!

take it from me!

CHOOSE ANY 4 MAGAZINES
FROM LIST SHOWN BELOW

New	Renewal		New	Renewal	
☐	☐	TV Guide	☐	☐	Look
☐	☐	Ladies' Home Journal	☐	☐	McCall's
☐	☐	Parents' Magazine	☐	☐	Better Homes & Gardens
☐	☐	Argosy	☐	☐	Holiday
☐	☐	Good Housekeeping	☐	☐	Glamour
☐	☐	Sports Afield	☐	☐	Popular Photography
☐	☐	Redbook	☐	☐	Field & Stream
☐	☐	American Home	☐	☐	Harper's Bazaar
☐	☐	Stereo Review	☐	☐	Travel & Camera
☐	☐	House & Garden	☐	☐	Child Life (Ages 5-12)
☐	☐	Christian Herald	☐	☐	American Girl (Ages 10-17)
☐	☐	True Story	☐	☐	Young Miss (Ages 9-14)
☐	☐	Ingenue (Teen-Agers)	☐	☐	Children's Digest (Ages 6-12)
☐	☐	Rudder (For Boaters)	☐	☐	Humpty Dumpty (Ages 3-7)
☐	☐	Car and Driver	☐	☐	Science & Mechanics
☐	☐	Modern Romances	☐	☐	True — The Man's Magazine
☐	☐	Ellery Queen's Mystery Magazine	☐	☐	Mobile Life
☐	☐	Camping Journal	☐	☐	Sport
☐	☐	Modern Screen	☐	☐	Catholic Digest
☐	☐	Golf Magazine	☐	☐	Photoplay
☐	☐	Electronics World	☐	☐	Mechanix Illustrated
☐	☐	Popular Electronics	☐	☐	Electronics Illustrated
☐	☐	Flying	☐	☐	Boating
			☐	☐	Hairdo & Beauty

ANOTHER CHOICE: LIFE and any 2 Magazines from list shown above.

USE THIS ORDER FORM
HAND TO YOUR CARRIER OR MAIL TODAY

DO NOT WRITE HERE Newspaper Delivered by_____

Date_____

I hereby agree to subscribe for or extend my present subscription to the ESCANABA DAILY PRESS and the magazines checked for 12 months and thereafter up to 36 months unless ordered discontinued by me. At present newspaper prices, 85c weekly will cover the entire cost of both the newspaper and my complete magazine section.

NAME_____ PHONE NO._____

ADDRESS_____ APT. NO._____

CITY_____ STATE_____ ZIP CODE_____

ORDER TAKEN BY_____ RT. NO._____

ALL MAGAZINES MUST BE DELIVERED TO THE SAME ADDRESS

☐ NEW NEWSPAPER SUBSCRIPTION ☐ OLD NEWSPAPER SUBSCRIPTION